

Date: 3/6/2026 **Time:** 9:16 AM **Print Sort:** Bin Location
Total Orders: 2 **Total Cartons:** 2 **Total Pick Labels:** 2
Picker: **Pick Date:** **Batch No.:** B20260306091555
Zone: SD3_EA_FG_Floor **Total Item Qty:** 2 **Pick Type:** FC
Bin Category: Floor **Conveyable:** **Schedule Ship Date:** 3/9/2026
Lift Type: **Rework:** N **Expedite:** True

Cust. Specific Attr.: **Individual:**
Consolidated: No
Pick List No.: B20260306091555FC001



Item No.	Description	Rev.	Rev. Desc.	Kit Item No.	Loc.	Bin Loc.	Qty to Pick
BR55-0671	Twin XL Electric Heated Mattress Pad				SD3	EP51-01A	1
MP95B-0280	Birch Palms 32.00 in. x 16.00 in. Dark Brown 2-Tone 2-Piece Wood Panel Set by Em				SD3	FB27-01A	1



homedepot.com

1-800-430-3376

Monday - Sunday: 6 am to 2 am ET

Thank you for your order!

Ordered By:
Stacey Ferguson

Ship To:
Stacey Ferguson 2601 N Chapel Hill Rd Mchenry, IL 60051 8153886546

Customer Order #: WK17723890 Purchase Order #: 01780412 Date: 03/06/2026 Ship Via: UPS Ground (Special)
Address Type: Residential

Message:

Model Number	Internet Number	Item Description	Qty Shipped
322691040	322691040	Twin XL Electric Heated Mattress Pad	1

Return Policy Basics

For our complete return policy, visit: https://www.homedepot.com/Return_Policy

- Most merchandise must be returned within 90 days in unused, like-new condition, unless noted in our return policy exceptions on homedepot.com.
- Return all items using the original packaging, if available.
- Refunds will be credited back to the original form of payment within 3-5 business days of carrier pick-up or return in store.
- Expedited shipping costs will not be paid by The Home Depot when returning an item due to general dissatisfaction or buyer's remorse.
- Home Depot return policies apply only to items purchased from The Home Depot (in store or online at homedepot.com). Items purchased from a third-party or marketplace seller, but shipped by The Home Depot, must be returned to the selling party in accordance with their return policies. For more information, refer to our return policy exceptions on homedepot.com.

Options To Return

- A Take it to your nearest Home Depot Store.**
Bring your shipping confirmation email or packing slip containing the Customer Order number and the credit card you used for the purchase.
- B Visit https://www.homedepot.com/Return_Policy to begin returns process.**
For items eligible to return online, you can start the returns process by selecting the "Return Items" button. If the item qualifies, you will receive a shipping label by email to print and attach to your return package. Pack the item properly and take it to your nearest UPS store or drop box.
- C Call us at 1-800-430-3376.**
A Customer Support Associate can get your return started for you, or advise you on your other options.
- D Scan the QR Code**



Need to create a return or have questions about The Home Depot's return & refund policies? To start a new return or view our complete return & refund policies, please visit https://www.homedepot.com/Return_Policy using the QR Code.

Original, standard shipping charges will be fully refunded for all returns regardless of return reason. Items must be returned completely, including all components, for a full refund.

****IMPORTANT****

Federal law prohibits items that use flammable liquids or gas from being returned through the mail. Custom-made products, such as paint samples and custom-cut blinds, are not eligible for return.



PO #: 01780412
Customer Order #: WK17723890
Customer Name: Stacey Ferguson

Return Form - Please detach and return with items

Model Number	Internet Number	Item Description	Qty Returned	Return Code
	322691040	Twin XL Electric Heated Mattress Pad	1	

Reason Code Options:

- 01 = Defective Merchandise
- 09 = Damage Merchandise
- 12 = Late Delivery
- 13 = Received Wrong Product
- 14 = Changed Mind/Didn't Like
- 15 = Ordered Wrong Product

PACKING LIST ENCLOSED

HOME DEPOT DROP SHIP V#879816
1-800-430-3376
311 INTERNATIONAL TRADE PKWY
PORT WENTWORTH GA 31407

8 LBS **1 OF 1**
DWT: 18,14,8

SHIP TO:
8153886546
STACEY FERGUSON
2601 N CHAPEL HILL RD
MCHENRY IL 60051

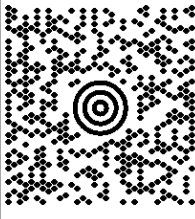

IL 602 9-01

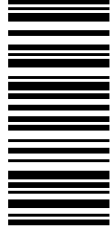

UPS GROUND

TRACKING #: 1Z 1X7 80R 03 9728 5748

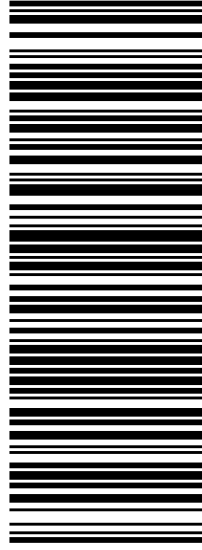

BILLING: 3RD PARTY



Reference No.1: 01780412
Reference No.2: 76338109;BR55-0671;1
XOL 26.05.05 NV48 10.0A.03/2026*

CUSTOMER PACKING LIST ON REVERSE SIDE

FC

UPG

Order: 76338109 BR55-0671
Date: 3/6/2026 675716787066
Zone: SD3_EA_FG_Flo
Stk Loc: EP51-01A
Carton Qty:1
PL #: B20260306091555FC001
ID: 60790538

Shipping Instruction:
Schedule Ship Date: 3/9/2026



homedepot.com

1-800-430-3376

Monday - Sunday: 6 am to 2 am ET

Thank you for your order!

Ordered By:
Janet Duncan

Ship To:
Janet Duncan 9645 Montelanico Loop Unit 204 Naples, FL 34119 3125199440

Customer Order #: WN50781980 Purchase Order #: 01779402 Date: 03/06/2026 Ship Via: UPS Ground (Special)
Address Type: Residential

Message:

Model Number	Internet Number	Item Description	Qty Shipped
333285678	333285678	Birch Palms 32.00 in. x 16.00 in. Dark Brown 2-Tone 2-Piece Wood Panel Set by Em	1

Return Policy Basics

For our complete return policy, visit: https://www.homedepot.com/Return_Policy

- Most merchandise must be returned within 90 days in unused, like-new condition, unless noted in our return policy exceptions on homedepot.com.
- Return all items using the original packaging, if available.
- Refunds will be credited back to the original form of payment within 3-5 business days of carrier pick-up or return in store.
- Expedited shipping costs will not be paid by The Home Depot when returning an item due to general dissatisfaction or buyer's remorse.
- Home Depot return policies apply only to items purchased from The Home Depot (in store or online at homedepot.com). Items purchased from a third-party or marketplace seller, but shipped by The Home Depot, must be returned to the selling party in accordance with their return policies. For more information, refer to our return policy exceptions on homedepot.com.

Options To Return

- A Take it to your nearest Home Depot Store.**
Bring your shipping confirmation email or packing slip containing the Customer Order number and the credit card you used for the purchase.
- B Visit https://www.homedepot.com/Return_Policy to begin returns process.**
For items eligible to return online, you can start the returns process by selecting the "Return Items" button. If the item qualifies, you will receive a shipping label by email to print and attach to your return package. Pack the item properly and take it to your nearest UPS store or drop box.
- C Call us at 1-800-430-3376.**
A Customer Support Associate can get your return started for you, or advise you on your other options.
- D Scan the QR Code**



Need to create a return or have questions about The Home Depot's return & refund policies? To start a new return or view our complete return & refund policies, please visit https://www.homedepot.com/Return_Policy using the QR Code.

Original, standard shipping charges will be fully refunded for all returns regardless of return reason. Items must be returned completely, including all components, for a full refund.

****IMPORTANT****

Federal law prohibits items that use flammable liquids or gas from being returned through the mail. Custom-made products, such as paint samples and custom-cut blinds, are not eligible for return.



PO #: 01779402
Customer Order #: WN50781980
Customer Name: Janet Duncan

Return Form - Please detach and return with items

Model Number	Internet Number	Item Description	Qty Returned	Return Code
	333285678	Birch Palms 32.00 in. x 16.00 in. Dark Brown 2-Tone 2-Piece Wood Panel Set by Em	1	

Reason Code Options:

- 01 = Defective Merchandise
- 09 = Damage Merchandise
- 12 = Late Delivery
- 13 = Received Wrong Product
- 14 = Changed Mind/Didn't Like
- 15 = Ordered Wrong Product

PACKING LIST ENCLOSED

HOME DEPOT DROP SHIP V#879816
1-800-430-3376
311 INTERNATIONAL TRADE PKWY
PORT WENTWORTH GA 31407

11 LBS

1 OF 1

DWT: 34,19,3

SHIP TO:
3125199440
JANET DUNCAN
UNIT 204
9645 MONTELANICO LOOP
NAPLES FL 34119

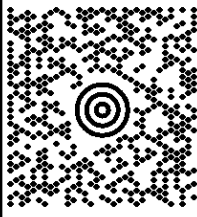

FL 339 4-03



UPS GROUND

TRACKING #: 1Z 1X7 80R 03 9519 3538

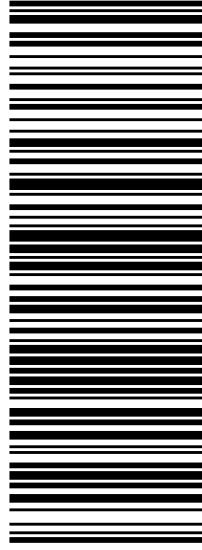

BILLING: 3RD PARTY



Reference No.1: 01779402
Reference No.2: 76338103:MP95B-0280:1
XOL 26.05.05 NV45 16.0A.03/2026*

CUSTOMER PACKING LIST ON REVERSE SIDE

FC

UPG

Order: 76338103

MP95B-0280

Date: 3/6/2026

086569674142

Zone: SD3_EA_FG_Flo

Stk Loc: FB27-01A

Carton Qty:1

PL #: B20260306091555FC001

ID: 60790539

Shipping Instruction:
Schedule Ship Date: 3/9/2026