

Invoice

Invoice date 9/24/19
 Your invoice number 30598209SCR
 Payment terms 60 NET
 Amazon Warehouse SMF3
 Amazon Warehouse Address 3923 S B ST
 Stockton, CA 95206-8202

Remittance address E&E Co., Ltd.
 45875 NORTHPORT LOOP EAST FREMONT CA
 94538
 Payee code JLAH9
 Tracking numbers (none)

Invoice details

PO number	ASIN	ISBN/EAN/UPC	Model #	Description	List price	Discount	Unit cost	Quantity	Total amount
34VAM17Q	B07LGFWFZ8	086569205186	C554-0999	Comfort Spaces Plush to Sherpa Electric Wrap Blanket and Socks Set Ultra Soft Warm Reversible Heated Poncho Throw, 50" W x 64" L, Grey	31.67 USD	0.0 %	31.67 USD	5	158.35 USD

Miscellaneous charges

Description	Credit amount	Debit amount
(none)		

Totals

Line Items	158.35 USD
Miscellaneous charges	0.00 USD
Total invoice amount	158.35 USD

001903312

SHIP FROM		Shipment subject to the Amazon.com Terms and Conditions in effect on the date of shipment and available at vendorcentral.amazon.com.	
[Name] E & E COMPANY LTD		Bill of Lading Number: 06757168000454779	
[Street Address] 550 Northport Pkwy		 (402)06757168000454779	
[City,ST ZIPCODE] Port Wentworth, GA 31407			
[DC Contact] N/A		Carrier Name: AAA Cooper Transportation	
[Phone Number] 510-490-9788		Trailer number: 534161 ARN: 7529493493	
SID#:FOB:		Seal number: 2774087	
SHIP TO		Serial number(s):	
[Name] Amazon.com.dedc LLC-SMF3		SCAC: AACT	
[Street Address] 3923 S B ST		Pro Number: 42702134	
[City,ST ZIPCODE] Stockton, CA 95206-8202			
CID No.:			
FREIGHT CHARGE TERMS (FREIGHT CHARGES ARE PREPAID UNLESS MARKED OTHERWISE):			
Prepaid: <input type="checkbox"/> Collect: <input checked="" type="checkbox"/> 3rd Party: <input type="checkbox"/>			

CUSTOMER ORDER INFORMATION							
Customer Order No.	ARN (WEPAY)	Unit Qty	# of Packages	Weight	Pallet/Slip (circle one)		Additional Shipper Information
2DMVYSEH	7529493493	685	394	3121.94	Y	N	
34VAW17Q	7529493493	135	117	618.29	Y	N	
Grand Total		820	511	3740.23			

CARRIER INFORMATION								
# of Pallets		Carton Count			LTL Only			
Qty	Type	Qty	Type	WEIGHT	HM (X)	Commodity Description	NMFC No.	Class
5	Pallet			250.00		Pallet		
		511	ctns	3740.23		Throws, Blankets	49040	150
5		511		3990.23		Grand Total		

Where the rate is dependent on value, shippers are required to state specifically in writing the agreed or declared value of the property as follows: The agreed or declared value of the property is specifically stated by the shipper to be not exceeding _____ per _____

COD Amount: \$ _____

Fee Terms: Collect Prepaid Customer check acceptable

Note: No Limitation of carrier liability applies to this shipment, unless set forth in the Transportation Agreement between the parties.

Received, subject to individually determined rates or contracts that have been agreed upon in writing between the carrier and shipper, if applicable, otherwise to the rates, classifications, and rules that have been established by the carrier and are available to the shipper, on request, and to all applicable state and federal regulations.	The carrier shall not make delivery of this shipment without payment of charges and all other lawful fees. If a motor carrier, freight forwarder, broker or other transportation service provider accepts this shipment from anyone other than the shipper listed hereon, it agrees to seek payment of its charges exclusively from the entity from which it accepted the shipment (e.g. the broker) and expressly waives any other collection rights or remedies otherwise available to it, including any right to seek payment of the transportation charges from the consignor or consignee.
Shipper Signature/Date	Carrier Signature/Pickup Date

This is to certify that the above named materials are properly classified, packaged, marked, and labeled, and are in proper condition for transportation according to the applicable regulations of the DOT.	Trailer Loaded: <input type="checkbox"/> By shipper <input type="checkbox"/> By driver	Freight Counted: <input type="checkbox"/> By driver/pallets said to contain <input type="checkbox"/> By driver/pieces	Carrier acknowledges receipt of packages and required placards. Carrier certifies emergency response information was made available and/or carrier has the DOT emergency response guidebook or equivalent documentation in the vehicle. Property described above is received in good order, except as noted.
		Shipper Signature/Date: <u>ICG 09.24.19</u>	

If users are experiencing issues with loading up the website, please try to authenticate through mid-way using the following link - [http://na.amazon.com/en_US/#/dockmaster/appointments/SMF3/view/94824583](#) and refresh the page.

Appointment Basic Info

Appointment Id 94824583	Appointment Barcode 	Dock Door 153	Current/Last Location IBLS518	Status CLOSED
-----------------------------------	--	-------------------------	---	-------------------------

153

Appointment Detail | Shipment List | Checkin Report at BCL Level | Audit History

Milestones

Creation Date	2019/09/30 12:25 PDT
Carrier request delivery time and date	2019/10/08 16:00 PDT
Expected Arrival Date	2019/10/08 10:00 PDT
Actual Arrival Date	2019/10/08 07:36 PDT
Scheduled Processing Date	2019/10/09 19:00 PDT - 2019/10/09 20:00 PDT
Checkin Date	2019/10/09 09:41 PDT
Unloaded Date	2019/10/09 09:41 PDT
Closed Date	2019/10/09 09:41 PDT

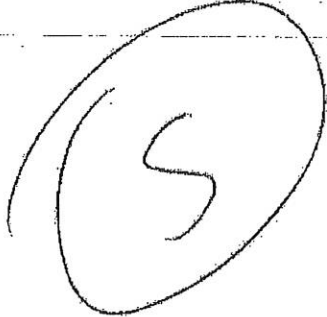

Additional Info

Group Id		Carrier	[XAMS] AAA Cooper Transportation
Lane ID		Trailer Number	HGWU652763
Appointment Type	CARP	Vehicle Reference Id	
Scheduled As Load Type	Drop	Freight Type	LTL
Supply Chain Rank		Freight Terms	
Priority Score	84.9	Priority Type	
Is Palletized	Yes	Freight Velocity Rating	
Created By	fa-les		

No paperwork in file

Appointment Comments

- Appointment scheduled based on recommendation made by InboundSchedulingService at 2019-09-30T21:11:33.474Z
- Appointment scheduled based on recommendation made by InboundSchedulingService at 2019-10-01T00:13:10.755Z
- Appointment scheduled based on recommendation made by InboundSchedulingService at 2019-10-01T09:17:22.048Z
- Appointment scheduled based on recommendation made by InboundSchedulingService at 2019-10-01T06:09:49.901Z
- Appointment scheduled based on recommendation made by InboundSchedulingService at 2019-10-01T09:09:36.111Z
- Appointment scheduled based on recommendation made by InboundSchedulingService at 2019-10-01T12:10:37.391Z
- Appointment scheduled based on recommendation made by InboundSchedulingService at 2019-10-01T15:11:13.759Z
- Appointment scheduled based on recommendation made by InboundSchedulingService at 2019-10-01T18:13:51.882Z
- Appointment scheduled based on recommendation made by InboundSchedulingService at 2019-10-01T21:10:50.367Z
- Appointment scheduled based on recommendation made by InboundSchedulingService at 2019-10-02T00:13:20.664Z
- Appointment scheduled based on recommendation made by InboundSchedulingService at 2019-10-02T03:11:29.647Z
- Appointment scheduled based on recommendation made by InboundSchedulingService at 2019-10-02T06:12:01.251Z
- Appointment scheduled based on recommendation made by InboundSchedulingService at 2019-10-02T08:11:19.098Z
- Appointment scheduled based on recommendation made by InboundSchedulingService at 2019-10-02T12:10:49.865Z
- Appointment scheduled based on recommendation made by InboundSchedulingService at 2019-10-02T15:10:37.468Z
- Appointment scheduled based on recommendation made by InboundSchedulingService at 2019-10-02T18:12:45.541Z
- Appointment scheduled based on recommendation made by InboundSchedulingService at 2019-10-02T21:12:52.790Z
- Appointment scheduled based on recommendation made by InboundSchedulingService at 2019-10-03T00:12:38.303Z
- Appointment scheduled based on recommendation made by InboundSchedulingService at 2019-10-03T03:11:24.163Z
- Appointment scheduled based on recommendation made by InboundSchedulingService at 2019-10-03T06:11:20.251Z
- Appointment scheduled based on recommendation made by InboundSchedulingService at 2019-10-03T09:10:37.829Z
- Appointment scheduled based on recommendation made by InboundSchedulingService at 2019-10-03T12:11:53.718Z
- Appointment scheduled based on recommendation made by InboundSchedulingService at 2019-10-03T15:13:34.774Z
- Appointment scheduled based on recommendation made by InboundSchedulingService at 2019-10-03T18:14:36.887Z
- Appointment scheduled based on recommendation made by InboundSchedulingService at 2019-10-03T21:14:37.525Z
- Appointment scheduled based on recommendation made by InboundSchedulingService at 2019-10-04T00:14:16.134Z
- Appointment scheduled based on recommendation made by InboundSchedulingService at 2019-10-04T03:11:50.414Z

10-10-19

94824583

Claudia

[Signature]

is this shipment

If users are experiencing issues with loading up the website, please try to authenticate through mid-va using the following link + https://fo-inbound-dock-hub-na.amazon.com/en_US and refresh the page.

- Appointment scheduled based on recommendation made by InboundSchedulingService at 2019-10-04T12:11:25.085Z
- Appointment scheduled based on recommendation made by InboundSchedulingService at 2019-10-04T15:12:54.899Z
- Appointment scheduled based on recommendation made by InboundSchedulingService at 2019-10-04T18:13:14.414Z
- Appointment scheduled based on recommendation made by InboundSchedulingService at 2019-10-04T21:15:59.445Z
- Appointment scheduled based on recommendation made by InboundSchedulingService at 2010-10-05T00:14:36.462Z
- Appointment scheduled based on recommendation made by InboundSchedulingService at 2019-10-05T04:15:57.262Z
- Appointment scheduled based on recommendation made by InboundSchedulingService at 2019-10-05T06:12:30.809Z
- Appointment scheduled based on recommendation made by InboundSchedulingService at 2019-10-05T09:12:35.195Z
- Appointment scheduled based on recommendation made by InboundSchedulingService at 2019-10-05T12:19:59.894Z
- Appointment scheduled based on recommendation made by InboundSchedulingService at 2019-10-05T15:13:34.732Z
- Appointment scheduled based on recommendation made by InboundSchedulingService at 2019-10-05T18:12:55.540Z
- Appointment scheduled based on recommendation made by InboundSchedulingService at 2019-10-05T21:12:53.401Z
- Appointment scheduled based on recommendation made by InboundSchedulingService at 2019-10-06T00:12:50.056Z
- Appointment scheduled based on recommendation made by InboundSchedulingService at 2019-10-06T03:11:47.107Z
- Appointment scheduled based on recommendation made by InboundSchedulingService at 2019-10-06T06:12:02.783Z
- Appointment scheduled based on recommendation made by InboundSchedulingService at 2019-10-06T09:11:21.367Z
- Appointment scheduled based on recommendation made by InboundSchedulingService at 2019-10-06T12:12:00.403Z
- Appointment scheduled based on recommendation made by InboundSchedulingService at 2019-10-06T15:03:17.603Z
- Appointment scheduled based on recommendation made by InboundSchedulingService at 2019-10-06T18:12:31.832Z
- Appointment scheduled based on recommendation made by InboundSchedulingService at 2019-10-06T21:11:19.119Z
- Appointment scheduled based on recommendation made by InboundSchedulingService at 2019-10-07T00:12:04.092Z
- Appointment scheduled based on recommendation made by InboundSchedulingService at 2019-10-07T03:11:11.249Z
- Appointment scheduled based on recommendation made by InboundSchedulingService at 2019-10-07T06:12:01.307Z
- Appointment scheduled based on recommendation made by InboundSchedulingService at 2019-10-07T09:11:39.860Z
- Appointment scheduled based on recommendation made by InboundSchedulingService at 2019-10-07T12:11:44.747Z
- Appointment scheduled based on recommendation made by InboundSchedulingService at 2019-10-07T15:11:56.294Z
- Appointment scheduled based on recommendation made by InboundSchedulingService at 2019-10-07T18:12:58.241Z
- Appointment scheduled based on recommendation made by InboundSchedulingService at 2019-10-07T21:14:20.993Z
- Appointment scheduled based on recommendation made by InboundSchedulingService at 2019-10-08T00:13:42.517Z
- Appointment scheduled based on recommendation made by InboundSchedulingService at 2019-10-08T03:13:06.098Z
- Appointment scheduled based on recommendation made by InboundSchedulingService at 2019-10-08T06:12:27.667Z
- Appointment scheduled based on recommendation made by InboundSchedulingService at 2019-10-08T09:13:29.970Z
- Appointment scheduled based on recommendation made by InboundSchedulingService at 2019-10-08T12:13:20.609Z
- Appointment scheduled based on recommendation made by InboundSchedulingService at 2019-10-08T15:12:48.415Z
- Appointment scheduled based on recommendation made by InboundSchedulingService at 2019-10-08T18:13:06.209Z
- Appointment scheduled based on recommendation made by InboundSchedulingService at 2019-10-09T00:12:24.891Z
- Appointment scheduled based on recommendation made by InboundSchedulingService at 2019-10-09T03:12:34.205Z
- Appointment scheduled based on recommendation made by InboundSchedulingService at 2019-10-09T12:12:18.541Z
- Appointment scheduled based on recommendation made by InboundSchedulingService at 2019-10-09T15:13:14.850Z

Count Info

Pallets 55

Cartons 1510

Units 48230

-----StartMessageHeader-----

From: Carrier Central <do-not-reply@amazon.com>

Sent: Monday, September 30, 2019 4:14:01 PM

To: AmazonCarplM

Subject: SMF3: Appointment Confirmed with ID #94824583 , Appointment Time: Tue 10/08/2019 19:00 PDT

CAUTION: EXTERNAL EMAIL

Hello,

An appointment for XAMS with ISA Id 94824583 has been confirmed at Amazon.com's SMF3 Fulfillment Center for Tue 10/08/2019 19:00 PDT. Please make sure you have the appointment ID ready when you show up for the appointment.

 Barcode

Please ensure the driver has a printed copy or a soft copy of this email notification which includes the barcode.

Attention Driver:

If you experience delays in delivering freight to Amazon, then please call NOC Hotline 1-866-203-8372 and notify us so that we can assist you.

Thanks!

Appointment Summary:

Fulfillment Center: SMF3

Inbound Shipment Appointment (ISA) ID: 94824583

Appointment Reference Code: SMF3-DD-NIZ05

Arrival Date: Tue 10/08/2019 19:00 PDT

Door: 154

Trailer Number: HGWU652763

Shipments:

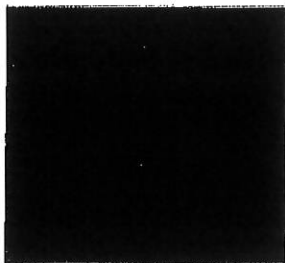

ISD: 9916652583

PRO: ~~42702134~~

Pallet count: 5

Carton count: 5

POs: [34VAW17Q]

BOLs: [067571660004547]

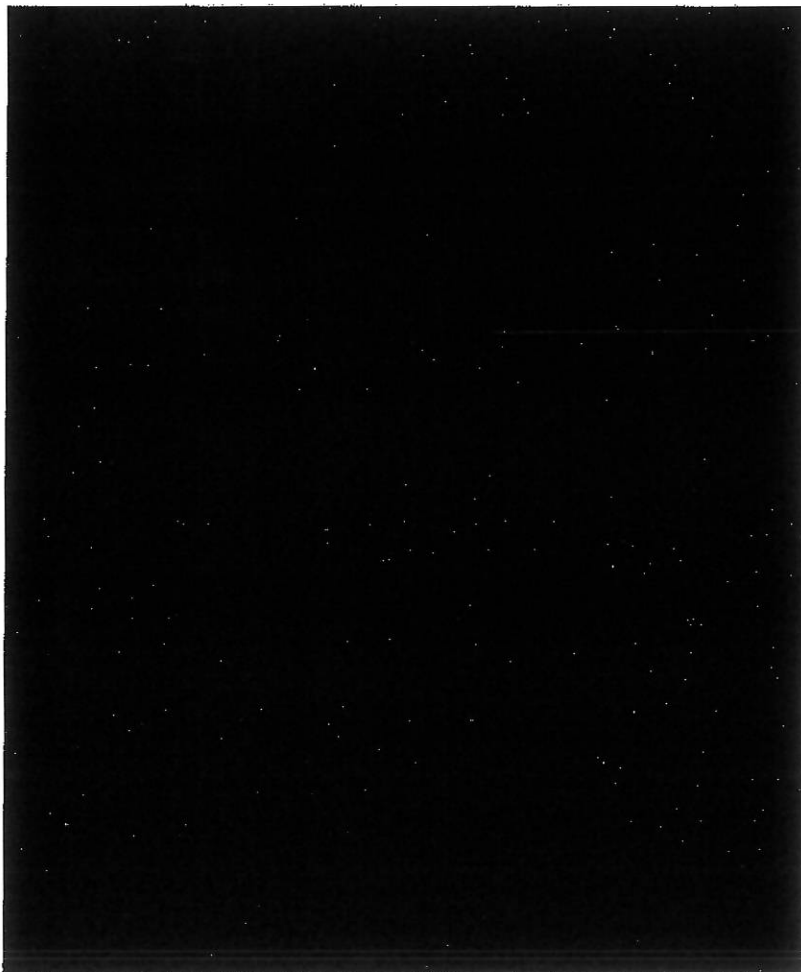

Order No.: 50257412 Order Date: 08/06/2019 Customer: AMAZON.COM.DEDC Customer PO No.: 34VAW17Q
 LLC-SMF3

SHIP FROM: E & E COMPANY LTD 550 NORTHPORT PKWY PORT WENTWORTH, GA 31407	BILL TO: AMAZON FULFILLMENT SERVICES P O BOX 81226 SEATTLE, WA 98108 US	SHIP TO: AMAZON.COM.DEDC LLC-SMF3 3923 S B ST STOCKTON, CA 95206-8202 US	Shipping Date: 09/24/2019
--	---	---	-------------------------------------

Cust. SKU No.	Item No.	UPC	Description	UOM	Case Pack Qty	Qty Ordered	Ctns Ordered	Qty Shipped	Ctns Shipped
B01LET6GVM	BR50-0751	675716836900	Heated Duke Throw	EA	1	6	6	6	6
B0148CSSSQ	BR54-0529	675716640088	Heated Plush Heated Throw	EA	1	48	48	48	48
B0148CSZG8	BR54-0531	675716640101	Heated Plush Heated Throw	EA	1	22	22	22	22
B0148CT6PK	BR54-0532	675716640118	Heated Plush Heated Throw	EA	1	6	6	6	6
B01IN37FRQ	BR54-0664	675716781903	Knitted Microlight Heated Thro	EA	1	13	13	13	13
B07B6N5F5K	BR54-0860	086569027900	Zuri/Marselle Heated Throw	EA	1	16	16	16	16
B07LGFWFZ8	CS54-0999	086569205186	Heated Wrap Sock Gift Set	EA	4	24	6	24	6

Total Weight: 618.29
Total Quantity Ordered: 135
Total Cartons Ordered: 117
Total Quantity Shipped: 135
Total Cartons Shipped: 117

Order No.: 50447651 Order Date: 08/30/2019 Customer: AMAZON.COM.DEDC Customer PO No.: 2DMVYSEH
 LLC-SMF3

SHIP FROM: E & E COMPANY LTD 550 NORTHPORT PKWY PORT WENTWORTH, GA 31407	BILL TO: AMAZON FULFILLMENT SERVICES P O BOX 81226 SEATTLE, WA 98108 US	SHIP TO: AMAZON.COM.DEDC LLC-SMF3 3923 S B ST STOCKTON, CA 95206-8202 US	Shipping Date: 09/24/2019
--	---	---	-------------------------------------

Cust. SKU No.	Item No.	UPC	Description	UOM	Case Pack Qty	Qty Ordered	Ctns Ordered	Qty Shipped	Ctns Shipped
B011KZ8YBK	BR54-0538	675716640170	Heated Ogee Heated Throw	EA	1	101	101	101	101
B011KZA3V4	BR54-0539	675716640187	Heated Ogee Heated Throw	EA	1	68	68	68	68
B011KZAAPS	BR54-0540	675716640194	Heated Ogee Heated Throw	EA	1	29	29	29	29
B011KZGEBW	BR54-0542	675716640217	Heated Ogee Heated Throw	EA	1	70	70	70	70
B075FRQ2YJ	BR54-0777	675716967000	Heated Ogee Heated Throw	EA	1	11	11	11	11
B075FRQ7KM	BR54-0778	675716967024	Heated Ogee Heated Throw	EA	1	18	18	18	18
B078XPC5FD	BR54-0857	086569023056	Solid microlight Heated Foot T	EA	4	44	11	44	11
B078XPTCTS	BR54-0858	086569023063	Solid microlight Heated Foot T	EA	4	224	56	224	56
B07JVG9GG3	BR54-0897	086569080653	Heated Snuggle Wrap	EA	4	96	24	96	24
B07HMB7RPG	CS54-0983	086569077882	Heated Wrap Sock Gift Set	EA	4	24	6	24	6

Total Weight: 3121.94
Total Quantity Ordered: 685
Total Cartons Ordered: 394
Total Quantity Shipped: 685
Total Cartons Shipped: 394