

SDC LTL-

*Check emails for any release order email see below. Subject should say order release ALWAYS. Please print out email. 2 copies : 1- Office 1- Floor (These emails will let you know what orders to process for SDC LTL)

ORDER RELEASE ***** RE: APPROVED -- RE: 1 Pallet from 31322 to 30071 -- REF# OLLIIX200938725AV -- PO - ORMSBY/OLDS - Message (HTML)

From: Ana Torres
To: Anamika Kamboj; Traffic; csttraffic@ollix.com
Cc: sev.ship@jlahome.com
Subject: ORDER RELEASE ***** RE: APPROVED -- RE: 1 Pallet from 31322 to 30071 -- REF# OLLIIX200938725AV -- PO - ORMSBY/OLDS

Sent: Tue 11/15/2016 2:25 PM

This order has been released.

Thank you.

 **ollix**
JLA HOME

Ana Torres
Sr. Ollix Customer Service Rep, JLA Home
975-553-9333 | 844-871-9333 | ana.torres@ollix.com | www.ollix.com | csttraffic@ollix.com

From: Anamika Kamboj [mailto:anamika.kamboj@jlahome.com]
Sent: Tuesday, November 15, 2016 11:22 AM
To: Brad Zentner; Traffic; csttraffic@ollix.com
Cc: northernfreight@vwx.com; sev.ship@jlahome.com
Subject: APPROVED -- RE: 1 Pallet from 31322 to 30071 -- REF# OLLIIX200938725AV -- PO - ORMSBY/OLDS

Brad,

*** PLEASE ADD CARTON COUNT TO CREATED BOL (3 CARTONS) FOR THIS SHIPMENT.

E&E Company approves WWEX all-in freight quote of \$102.06 -- to shp 1 non-stackable pallet of BOXED FURNITURE from OA Logistics in POOLER, GA 31322 and deliver to NORCROSS, GA 30071. Please provide OA Logistics with your BOL prior to pick-up. Please make appointment arrangements for the pick-up and delivery of this shipment. Include the reference number, REF# OLLIIX200938725AV -- PO - ORMSBY/OLD, on all documentation and communicate it to management and security when needed. The pick-up and delivery contact information is as such:

Ana Torres

1:34 PM 11/16/2016

*Print out load plan from traffic you will need a load plan always except for loose cartons. Print 1 copy for the floor only.

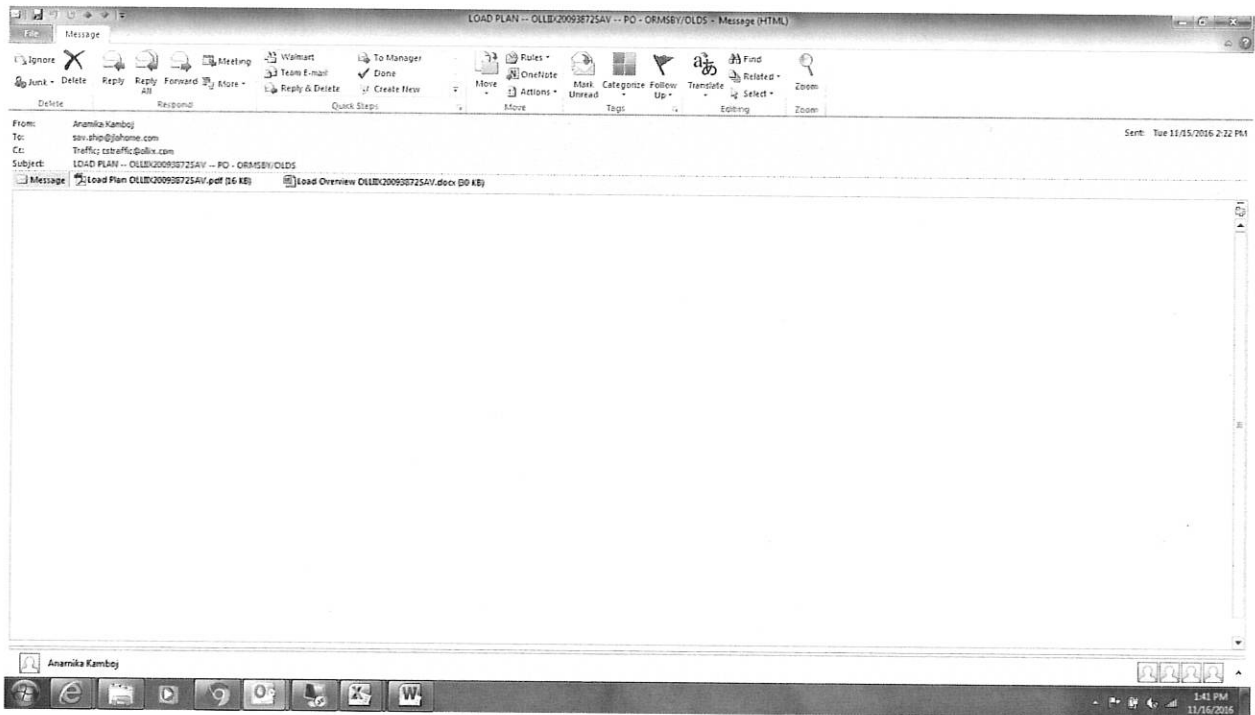

*Login to EEC

<https://192.168.0.94/EECSysSystemUS/Default.aspx>

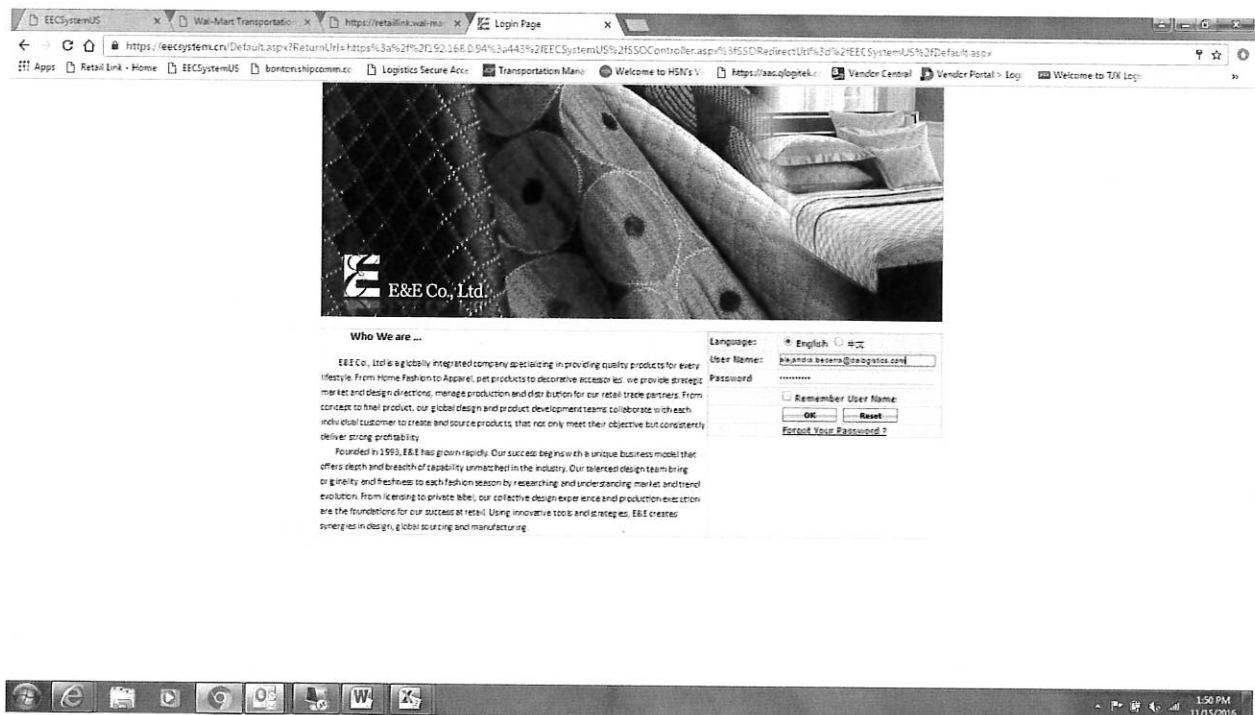

*Click "DISTRIBUTION" tab on left side of the screen, to drop down menu.

*Click "Wholesale Batch Mgmt" option in the drop down menu.

- Batch No.: []
- Customer: []
- Customer PO No.: []
- EBE SO No.: []
- Business Type: []
- ETA Start Date: 12/18/2016
- Batch Status: Released
- Routing Status: []
- Pick List Creation Status: []
- Stock Status: []
- Location: []
- ETA End Date: 11/10/2016
- Date Type: Shipping Date
- Start Date: []
- End Date: []
- Order From: []
- PrP Type: []
- Incoming: []

Below the form is a table of items with the following columns: Notes, Batch No., Customer, Customer PO No., EBE SO No., Order Cat., Batch Status, Routing Status, Pick List Creation Status, Stock Status, ASN Status, Location, Shipping Date, Casad After Date, Order From, PaP Type, Created Date, Created By, Last Update, and Updated.

Notes	Batch No.	Customer	Customer PO No.	EBE SO No.	Order Cat.	Batch Status	Routing Status	Pick List Creation Status	Stock Status	ASN Status	Location	Shipping Date	Casad After Date	Order From	PaP Type	Created Date	Created By	Last Update	Updated
	B20161115224529	SAMPLES	Kemyu111416-1	4189943	1	Released	Open	Blank			SAV	11/14/2016	11/16/2016	ManualEntry	Standard	11/15/2016 22:45:29	zhulbo@scmhome.com	11/17/2016 00:10:22	zhulbo@scmhome.c
	B20161116233140	SAMPLES	Jessica111716	4193020	1	Released	Open	Blank			SAV	11/17/2016	11/17/2016	ManualEntry	Standard	11/16/2016 20:33:40	zhulbo@scmhome.com	11/16/2016 20:33:39	zhulbo@scmhome.c
	B20161111004309	SAMPLES	Jenny111116-1	4187467	1	Released	Open	Blank			SAV	11/11/2016	11/11/2016	ManualEntry	Standard	11/11/2016 00:42:09	zhulbo@scmhome.com	11/16/2016 09:52:03	vic.remolar@jshom
	B20161107144520	WALMART	0054024751, 050378081, 1103915890, 150966122, 205413350	4184589, 4184590, 4184591, 4184592, 4184593	26	Released	Routed	Blank	Y	No	SAV	12/05/2016	12/19/2016	EDS	Standard	11/07/2016 15:45:20	david.plam@jshome.com	11/15/2016 11:01:57	alejandra.becerra@

You will then select on "New"

Notes	Batch No.	Customer	Customer PO No.	E&E SO No.	Order Car.	Batch Status	Routing Status	Pick List Creation Status	Stock Status	ASN	Location	Shipping Date	Cancel After Date	Order From	PaP Type	Created Date	Created By	Last Update	Updated By
	82016122062250	5HCPKO	026205681C, 026205682B, 026205683A	4201914, 4201916, 4201917	3	Released	Open	Blank		No	SAV	12/02/2016	12/02/2016	EDI	Standard	11/22/2016 08:22:50	stacey.martinez@jshome.com	11/22/2016 08:24:18	stacey.martinez@jshome.com
	82016122230731	SAMPLES	Fonal122316	4201928	1	Released	Open	Blank			SAV	11/22/2016	11/22/2016	ManualEntry	Standard	11/22/2016 23:07:31	zhuibo@scmhome.com	11/22/2016 23:09:28	zhuibo@scmhome.com
	82016122229928	SAMPLES	Nicola122316	4201918	1	Released	Open	Blank			SAV	11/22/2016	11/22/2016	ManualEntry	Standard	11/22/2016 22:05:39	zhuibo@scmhome.com	11/22/2016 22:07:52	zhuibo@scmhome.com

Below should pop up you will then select the order number according to your release email and click on the check box

Customer	Customer PO No.	E&E SO No.	Order Type	Ship To	Order From	PaP Type	Create Date	Shipping Date	Cancel After Date	Is DC Date	Release Status	Location	Freight Term	On Hold	Message
<input checked="" type="checkbox"/>	OLLJX	20092287	41151892	Dealer	Laura Murphy	Website	Standard	10/26/2016	11/15/2016	12/03/2016	Update Required	SDC	L		
<input type="checkbox"/>	OLLJX	20090467	41152697	Dealer	Destinee Sanchez	Website	Standard	10/22/2016	11/27/2016	11/27/2016	Update Required	SDC	L		
<input type="checkbox"/>	OLLJX	20090720	41150390	Dealer	Xosofin	Website	Standard	10/24/2016	11/22/2016	11/22/2016	Update Required	SDC	L		
<input type="checkbox"/>	OLLJX	20094950	41150508	Dealer	roger.patel	Website	Standard	11/05/2016	11/26/2016	11/26/2016	Release Required	SDC	L		
<input type="checkbox"/>	OLLJX	20094023	41150510	Dealer	Nil Flores	Website	Standard	11/15/2016	11/25/2016	11/25/2016	Release Required	SDC	L		
<input type="checkbox"/>	OLLJX	20094853	41150511	Dealer	Nil Flores	Website	Standard	11/15/2016	11/25/2016	11/25/2016	Release Required	SDC	L		
<input type="checkbox"/>	OLLJX	20094787	41150274	Dealer	Ryan Chocoma	Website	Standard	11/19/2016	11/25/2016	11/25/2016	Release Required	SDC	L		
<input type="checkbox"/>	OLLJX	20094803	41150277	Dealer	info@fox-focusathome.com	Website	Standard	11/15/2016	11/25/2016	11/25/2016	Release Required	SDC	L		
<input type="checkbox"/>	OLLJX	20094843	41150278	Dealer	Pat Perdomo	Website	Standard	11/15/2016	11/25/2016	11/25/2016	Release Required	SDC	L		
<input type="checkbox"/>	OLLJX	20093906	41152696	Dealer	Derek E. Malum	Website	Standard	11/15/2016	11/25/2016	11/25/2016	Release Required	SDC	L		
<input type="checkbox"/>	OLLJX	20099964	41158142	Dealer	LESLIE CRISTIANO	Website	Standard	10/19/2016	11/25/2016	11/25/2016	Release Required	SDC	C		
<input type="checkbox"/>	OLLJX	20094926	41152136	Dealer	Kristen	Website	Standard	11/15/2016	11/25/2016	11/25/2016	Release Required	SDC	L		
<input type="checkbox"/>	OLLJX	20094926	41152139	Dealer	Kristen	Website	Standard	11/15/2016	11/25/2016	11/25/2016	Release Required	SDC	L		
<input type="checkbox"/>	OLLJX	20094944	41152130	Dealer	Dana Lash	Website	Standard	11/02/2016	11/29/2016	11/29/2016	Release Required	SDC	L		
<input type="checkbox"/>	OLLJX	20094244	41155968	Dealer	CITY FUSIONUSA	Website	Standard	11/22/2016	12/09/2016	12/09/2016	Release Required	SDC	C		
<input type="checkbox"/>	OLLJX	20092158	41150306	Dealer	Julie Hudson	Website	Standard	11/01/2016	01/01/2017	01/01/2017	Future Orders	SDC	L		

You will then click on create

Wholesale Batch Creation

Customer: [] Release Status: [] Business Type: Dealer Wholesale Location: [] Order From: [] Ship To: [] DC/Store: [] Item No.: [] Customer PO No.: [] EBE SO No. Start: [] Order Type: [] PaP Type: [] On Hold: No New Store Order: [] Reserved Order: [] Corp. Order: [] Customer PO No. (Fuzzy): [] End: [] Date Type: Shipping Window Start Date: [] End Date: [] Message Type: [] Back Order: []

Items: 16 Page number: 1/1 Page(s): 100 items

Customer	Customer PO No.	EBE SO No.	Order Type	Ship To	Order From	PaP Type	Create Date	Shipping Date	Cancel After Date	In DC Date	Release Status	Location	Freight Term	On Hold	Message
<input checked="" type="checkbox"/>	OLLIX 20091287	41151892	Dealer	Lukta Murzhi	Website	Standard	10/24/2016	11/15/2016	11/25/2016		Update Required	SDC	L		
<input type="checkbox"/>	OLLIX 20090467	41152697	Dealer	Customer Services	Website	Standard	10/21/2016	11/17/2016	11/27/2016		Update Required	SDC	L		
<input type="checkbox"/>	OLLIX 20090720	41150390	Dealer	Zachary	Website	Standard	10/24/2016	11/22/2016	11/22/2016		Update Required	SDC	L		
<input type="checkbox"/>	OLLIX 20094950	41152528	Dealer	coser kabin	Website	Standard	11/25/2016	11/25/2016	11/25/2016		Release Required	SDC	L		
<input type="checkbox"/>	OLLIX 20094803	41150510	Dealer	VII BROS.	Website	Standard	11/15/2016	11/25/2016	11/25/2016		Release Required	SDC	L		
<input type="checkbox"/>	OLLIX 20094803	41150511	Dealer	VII BROS.	Website	Standard	11/15/2016	11/25/2016	11/25/2016		Release Required	SDC	L		
<input type="checkbox"/>	OLLIX 20094787	41150274	Dealer	Brian Chisone	Website	Standard	11/15/2016	11/25/2016	11/25/2016		Release Required	SDC	L		
<input type="checkbox"/>	OLLIX 20094803	41150277	Dealer	info@re-for-yourhome.com	Website	Standard	11/15/2016	11/25/2016	11/25/2016		Release Required	SDC	L		
<input type="checkbox"/>	OLLIX 20094843	41150278	Dealer	Pat Parkins	Website	Standard	11/15/2016	11/25/2016	11/25/2016		Release Required	SDC	L		
<input type="checkbox"/>	OLLIX 20093906	41152696	Dealer	Derek E Malum	Website	Standard	11/15/2016	11/25/2016	11/25/2016		Release Required	SDC	L		
<input type="checkbox"/>	OLLIX 20092964	41156142	Dealer	LESLIE CHRISTIANO	Website	Standard	10/15/2016	11/25/2016	11/25/2016		Release Required	SDC	C		
<input type="checkbox"/>	OLLIX 20094926	41152138	Dealer	Kristen	Website	Standard	11/15/2016	11/25/2016	11/25/2016		Release Required	SDC	L		
<input type="checkbox"/>	OLLIX 20094926	41152139	Dealer	Kristen	Website	Standard	11/15/2016	11/25/2016	11/25/2016		Release Required	SDC	L		
<input type="checkbox"/>	OLLIX 20092496	41152330	Dealer	Dave Lutz	Website	Standard	11/02/2016	11/26/2016	11/29/2016		Release Required	SDC	L		
<input type="checkbox"/>	OLLIX 20092444	41151968	Dealer	CITY ELEMENTS	Website	Standard	11/23/2016	11/25/2016	11/26/2016		Release Required	SDC	C		
<input type="checkbox"/>	OLLIX 20092198	41150306	Dealer	Jule Hudson	Website	Standard	11/01/2016	01/30/2017	01/30/2017		Future Orders	SDC	L		

It will then take you to below screen and you will select on "Pending"

Wholesale Batch Mgt

Batch No.: [] Batch Status: Pending Release Picked Picking Transferred Completed Date Type: Shipping Window Start Date: [] End Date: [] Order From: [] PaP Type: [] Message Type: Incoming

Items: 14 Page number: 1/2 Page(s): 30 items

Notes	Batch No.	Customer	Customer PO No.	EBE SO No.	Order	Batch Status	Releasing Status	Pick List Creation Status	Stock Status	Location	Shipping Date	Cancel After Date	Order From	PaP Type	Created Date	Created By	Last Update	Updated By
	B20161122016346	OLLIX	20091287	41151892	1	Pending Open	Blank			SDC	11/15/2016	11/15/2016	Website	Standard	11/23/2016 08:34:46	ekjandra.becerra@ealogsitics.com	11/23/2016 08:34:46	ekjandra.becerra@ealogsitics.com
	B20161122082234	WALMART	0054020109, 0494020121, 0494020122, 05040201207, 05040201208	4202155, 4202155, 4202155, 4202157, 4202158	97	Pending Open	Blank		No	SAV	11/28/2016	11/30/2016	EDI	Standard	11/23/2016 08:22:34	david.pham@sjhome.com	11/23/2016 08:38:54	david.pham@sjhome.com
	B20161019012223	HEBFUR	1681394, 1681402, 1681410, 1755511, 1755529	4163973, 4163974, 4163975, 4192211, 4192312	9	Pending Open	Blank			SAV	11/25/2016	12/09/2016	EDI	Standard	10/19/2016 01:22:23	zhenqiafen@scnhome.com	11/23/2016 00:38:54	zhenqiafen@scnhome.com
	B20161122185021	HEBFUR	1705972	4201759	1	Pending Open	Blank			SAV	12/22/2016	01/05/2017	EDI	Standard	11/22/2016 18:50:21	zhenqiafen@scnhome.com	11/22/2016 18:50:50	zhenqiafen@scnhome.com
	B20161122184711	HEBFUR	1740885, 1762392, 1762418, 1762442	4201600, 4201604, 4201605, 4201609	4	Pending Open	Blank			SAV	12/02/2016	12/16/2016	EDI	Standard	11/23/2016 18:47:11	zhenqiafen@scnhome.com	11/23/2016 18:47:11	zhenqiafen@scnhome.com
	B20161122175340	STEIN	361872004, 361872005, 361872006, 361872010, 361872011	4201611, 4201612, 4201613, 4201614, 4201615	209	Pending Open	Blank		No	SAV	11/23/2016	11/30/2016	EDI	Standard	11/22/2016 15:52:40	wuqingqiang@scnhome.com	11/22/2016 17:55:46	wuqingqiang@scnhome.com
	B2016112201305	SEARS	02003842548, 02004842548, 02004843046, 02005842548	4194915, 4194920, 4194923, 4194924	877	Pending Open	Blank		No	SAV	11/05/2016	12/05/2016	EDI	Standard	11/23/2016 09:33:05	we.renolan@sjhome.com	11/22/2016 14:43:58	we.renolan@sjhome.com
	B2016112200010	ACWILLEYURN	1355977-4	4181528	1	Pending Open	Blank			SAV	12/23/2016	12/30/2016	Manual Entry	Standard	11/22/2016 00:00:10	bbell@sjhome.com.cn	11/22/2016 00:00:10	bbell@sjhome.com.cn
	B20161122024001	SAMPLES	Kemuyi11616	4192230	1	Pending Open	Blank			SAV	11/16/2016	12/26/2016	Manual Entry	Standard	11/20/2016 22:40:31	shubao@scnhome.com	11/20/2016 22:40:31	shubao@scnhome.com
	B2016111813001	FRONTON	00282002053, 00282002054, 00282002055	4127869, 4127873, 4127877	4	Pending Open	Blank			SAV	11/14/2016	11/14/2016	EDI	Standard	11/18/2016	david.pham@sjhome.com	11/18/2016	david.pham@sjhome.com

You should then see your OLLIX order you will then check on the box on the left corner to select the order and click on "Release"

Wholesale Batch Mgt

Batch No.: Batch Status: Pending

Customer: Routing Status: Date Type: Shipping Date

Customer PO No.: Pick List Creation Status: Start Date:

EBE SO No.: Stock Status: End Date:

Business Type: Location: Order From:

ETA Start Date: 10/24/2016 ETA End Date: 11/18/2016 P&P Type: Incoming

Buttons: New, Edit, Order Detail, Release, Delete, Back Order, Pick List, Stock, Pallet Rpt, Pick Detail, Routing Sheet, Update Dim, Carton Mgt, Search, All Info.

Notes	Batch No.	Customer	Customer PO No.	EBE SO No.	Order Qty	Batch Status	Routing Status	Pick List Creation Status	Stock Status	ASN	Location	Shipping Date	Cancel After Date	Order From	P&P Type	Created Date	Created By	Last Update	Updated By
<input checked="" type="checkbox"/>	E02016122300346	OLLIX	20091287	41151692	1	Pending Open	Blank				SOC	11/15/2016	11/15/2016	Website	Standard	11/23/2016 08:34:46	alexandra.becerra@cellogistics.com	11/23/2016 08:34:46	alexandra.becerra@cellogistics.com
<input type="checkbox"/>	E02016123060224	WALMART	0564021209, 0404021221, 0404021220, 0564021207, 0564021208, 1681394, 1651402, 1681910, 1733511, 1733519	4202183, 4202185, 4202186, 4202187, 4202188, 4163670, 4163674, 4163675, 4192211, 4192212	97	Pending Open	Blank		No	SAV	11/28/2016	11/20/2016	EDI	Standard	11/23/2016 08:22:04	david.pham@jshome.com	11/23/2016 08:22:08	david.pham@jshome.com	
<input type="checkbox"/>	E02016101901223	NEEFUR	1681910, 1733511, 1733519	4163675, 4192211, 4192212	9	Pending Open	Blank			SAV	11/23/2016	12/09/2016	EDI	Standard	10/19/2016 01:22:23	zhengyafen@scmhome.com	11/23/2016 00:38:54	zhengyafen@scmhome.com	
<input type="checkbox"/>	E02016122185021	NEEFUR	1765992	4261769	1	Pending Open	Blank			SAV	12/22/2016	01/05/2017	EDI	Standard	11/22/2016 18:50:21	zhengyafen@scmhome.com	11/22/2016 18:50:50	zhengyafen@scmhome.com	
<input type="checkbox"/>	E02016122184711	NEEFUR	1740883, 1743352, 1762418, 1762442, 361872004, 361872005, 361872006, 361872009, 361872011	4201600, 4201604, 4201605, 4201606, 4201611, 4201612, 4201613, 4201614, 4201615	4	Pending Open	Blank			SAV	12/02/2016	12/16/2016	EDI	Standard	11/22/2016 16:47:11	zhengyafen@scmhome.com	11/22/2016 16:47:11	zhengyafen@scmhome.com	
<input checked="" type="checkbox"/>	E02016122375340	STEIN	361872004, 361872005, 361872006, 361872009, 361872011	4201611, 4201612, 4201613, 4201614, 4201615	209	Pending Open	Blank		No	SAV	11/23/2016	11/30/2016	EDI	Standard	11/22/2016 17:52:40	wuqinggang@scmhome.com	11/22/2016 17:52:40	wuqinggang@scmhome.com	
<input type="checkbox"/>	E02016121093305	SEARS	01001842540, 01001842541, 01004901046, 01005840548, 01005840546	4194915, 4194920, 4194923, 4194924, 4194925	877	Pending Open	Blank		No	SAV	11/05/2016	12/05/2016	EDI	Standard	11/21/2016 09:23:05	vic.remoles@jshome.com	11/22/2016 14:42:58	vic.remoles@jshome.com	
<input checked="" type="checkbox"/>	E02016122000310	ACWALLEYFURN	1355977-4	4181328	1	Pending Open	Blank			SAV	12/23/2016	12/30/2016	Manual Entry	Standard	11/22/2016 00:00:30	bibell@twhome.com.cn	11/22/2016 00:00:30	bibell@twhome.com.cn	
<input checked="" type="checkbox"/>	E02016122024031	SAMPLES	Kanyu111616	4192220	1	Pending Open	Blank			SAV	11/16/2016	12/28/2016	Manual Entry	Standard	11/20/2016 22:40:01	shulibo@scmhome.com	11/20/2016 22:40:01	shulibo@scmhome.com	
<input type="checkbox"/>	E02016122024034		00282092005, 00282092006, 00282092008, 4227670	4227669, 4227670	4	Pending Open	Blank			SAV	12/14/2016	12/14/2016	EDI	Standard	11/18/2016	david.pham@jshome.com	11/18/2016	david.pham@jshome.com	

Items: 34 Page number: 1/2 Page total: 30 items

After clicking on Release below should pop up and if inventory is OK then select OK

Notes	Batch No.	Customer	Customer PO No.	E&E SO No.	Order Cat.	Batch Status	Routing Status	Pick List Creation Status	Stock Status	ASN Status	Location	Shipping Date	Casel After Date	Order Price	PaP Type	Created Date	Created By	Last Update	Updated By
	E0201612208546	OLLIDX	20091287	41151892	1										Standard	11/23/2016 08:54:46	alexandra.becerra@eelogistics.com	11/23/2016 08:54:46	alexandra.becerra@eelogistics.com
	E0201612308234	WALMART	0094021109, 0494020323, 0494021232, 0594020207, 0594021098, 1482334, 1681451, 1755511, 1755529	4202135, 4202136, 4202137, 4202138, 4202139, 4202140, 4202141, 4202142	67										Standard	11/23/2016 08:22:04	alexandra.becerra@eelogistics.com	11/23/2016 08:22:04	alexandra.becerra@eelogistics.com
	E020161019012223	NEBFLUR	16614950, 1755511, 1755529	4163075, 4163076, 4163077	6										Standard	10/18/2016 01:20:23	zhengyafan@scmhome.com	11/23/2016 00:38:54	zhengyafan@scmhome.com
	E02016122185021	NEBFLUR	17656970	4201769	1	Pending Open	Blank				SAV	12/22/2016 01/05/2017	EDI	Standard	11/22/2016 18:50:21	zhengyafan@scmhome.com	11/22/2016 18:50:21	zhengyafan@scmhome.com	
	E02016122184711	NEBFLUR	1740885, 1742392, 1742416, 1742442, 16817204, 16817205, 16817206, 16817207, 16817208, 0100304548, 0100480548, 0100584058, 0100584059	4201650, 4201651, 4201652, 4201653, 4201654, 4201655, 4201656, 4201657, 4201658, 4201659, 4201660, 4201661, 4201662	4	Pending Open	Blank				SAV	12/02/2016 12/16/2016	EDI	Standard	11/22/2016 18:47:11	zhengyafan@scmhome.com	11/22/2016 18:47:11	zhengyafan@scmhome.com	
	E020161221378340	STEIN	16817204, 16817205, 16817206, 16817207, 16817208	4201651, 4201652, 4201653, 4201654, 4201655	209	Pending Open	Blank			No	SAV	11/23/2016 11/30/2016	EDI	Standard	11/22/2016 17:53:40	huangping@scmhome.com	11/22/2016 17:53:40	huangping@scmhome.com	
	E020161221093305	SEAR5	0100304548, 0100480548, 0100584058, 0100584059	4201655, 4201656, 4201657, 4201658	477	Pending Open	Blank			No	SAV	11/05/2016 12/05/2016	EDI	Standard	11/21/2016 09:33:05	via.remolero@home.com	11/22/2016 14:43:58	via.remolero@home.com	
	E02016122000010	RCWILLEFLUR	1555977-4	4161528	1	Pending Open	Blank				SAV	12/23/2016 12/30/2016	ManualEntry	Standard	11/22/2016 09:03:20	bihel@scmhome.com.cn	11/22/2016 09:03:20	bihel@scmhome.com.cn	
	E02016122024031	SAMPLES	Kamyu11616	4192220	1	Pending Open	Blank				SAV	11/16/2016 12/28/2016	ManualEntry	Standard	11/20/2016 22:40:31	shulbo@scmhome.com	11/20/2016 22:40:31	shulbo@scmhome.com	
	E020161118170051	FFS7C9	0026290035, 0026290036	4327855, 4327873	4	Pending Open	Blank				SAV	11/18/2016		Standard	11/18/2016	alexandra.becerra@eelogistics.com	11/18/2016	alexandra.becerra@eelogistics.com	

Once clicking OK below should pop up Release Successfully and then click OK

You will then go to "Batch Status" and change it to Release and click on search

Notes	Batch No.	Customer	Customer PO No.	EAE SO No.	Order Cat.	Batch Status	Rating Status	Pick List Creation Status	Stock Status	ASN Seat	Location	Shipping Date	Cancel After Date	Order Extn.	PaP Type	Created Date	Created By	Last Update	Updated By
	E20161122082446	OLLIX	20091287	41151892	1	Released	Open	Blank			SDC	11/15/2016	11/15/2016	Website	Standard	11/22/2016 08:34:46	alexandra.becerra@calogistics.com	11/23/2016 06:41:54	alexandra.becerra@calogistics.com
	E20161122230791	SAMPLES	Fiona123136	4201938	1	Released	Open	Blank			SAV	11/23/2016	11/23/2016	ManualEntry	Standard	11/22/2016 23:07:31	shulbo@scmhome.com	11/22/2016 23:09:28	shulbo@scmhome.com
	E20161122235938	SAMPLES	Nicole112216	4201938	1	Released	Open	Blank			SAV	11/23/2016	11/23/2016	ManualEntry	Standard	11/22/2016 20:55:38	shulbo@scmhome.com	11/22/2016 23:06:52	shulbo@scmhome.com
	E2016112222052	SAMPLES	Jenny112316	4201931	1	Released	Open	Blank			SAV	11/23/2016	11/23/2016	ManualEntry	Standard	11/22/2016 22:00:52	shulbo@scmhome.com	11/22/2016 22:37:27	shulbo@scmhome.com

You should see the order in release status for you to process

Notes	Batch No.	Customer	Customer PO No.	ESE SO No.	Order Cat.	Batch Status	Routing Status	Pick List Creation Status	Stock Status	ASN Sves	Location	Shipping Date	Cancel Alter Date	Order From	PaP Type	Created Date	Created By	Last Update	Updated By
	E02016122003440	OLLIN	20091287	41151892	1	Released	Open	Blank			SDC	11/15/2016	11/15/2016	Website	Standard	11/22/2016 08:34:46	aljandra.becerra@oallogistics.com	11/22/2016 09:42:54	aljandra.becerra@oallogistics.com
	E02016122220731	SAMPLES	Fiona122316	4201938	1	Released	Open	Blank			SAV	11/23/2016	11/23/2016	ManualEntry	Standard	11/22/2016 22:09:28	thulbo@scmhome.com	11/22/2016 22:09:28	thulbo@scmhome.com
	E020161222205933	SAMPLES	Nicole122316	4201938	1	Released	Open	Blank			SAV	11/23/2016	11/23/2016	ManualEntry	Standard	11/22/2016 22:09:28	thulbo@scmhome.com	11/22/2016 22:09:28	thulbo@scmhome.com
	E02016122222052	SAMPLES	Jenny112316	4201931	1	Released	Open	Blank			SAV	11/23/2016	11/23/2016	ManualEntry	Standard	11/22/2016 22:20:52	thulbo@scmhome.com	11/22/2016 22:20:52	thulbo@scmhome.com

You will click on left corner box for the order you are processing according to the email release

This screenshot is identical to the first one, but the first row in the data table is selected, indicated by a checkmark in the 'Notes' column:

Notes	Batch No.	Customer	Customer PO No.	ESE SO No.	Order Cat.	Batch Status	Routing Status	Pick List Creation Status	Stock Status	ASN Sves	Location	Shipping Date	Cancel Alter Date	Order From	PaP Type	Created Date	Created By	Last Update	Updated By
<input checked="" type="checkbox"/>	E02016122003440	OLLIN	20091287	41151892	1	Released	Open	Blank			SDC	11/15/2016	11/15/2016	Website	Standard	11/22/2016 08:34:46	aljandra.becerra@oallogistics.com	11/22/2016 09:42:54	aljandra.becerra@oallogistics.com
<input type="checkbox"/>	E02016122220731	SAMPLES	Fiona122316	4201938	1	Released	Open	Blank			SAV	11/23/2016	11/23/2016	ManualEntry	Standard	11/22/2016 22:09:28	thulbo@scmhome.com	11/22/2016 22:09:28	thulbo@scmhome.com
<input type="checkbox"/>	E020161222205933	SAMPLES	Nicole122316	4201938	1	Released	Open	Blank			SAV	11/23/2016	11/23/2016	ManualEntry	Standard	11/22/2016 22:09:28	thulbo@scmhome.com	11/22/2016 22:09:28	thulbo@scmhome.com
<input type="checkbox"/>	E02016122222052	SAMPLES	Jenny112316	4201931	1	Released	Open	Blank			SAV	11/23/2016	11/23/2016	ManualEntry	Standard	11/22/2016 22:20:52	thulbo@scmhome.com	11/22/2016 22:20:52	thulbo@scmhome.com

You will then click on Pick List

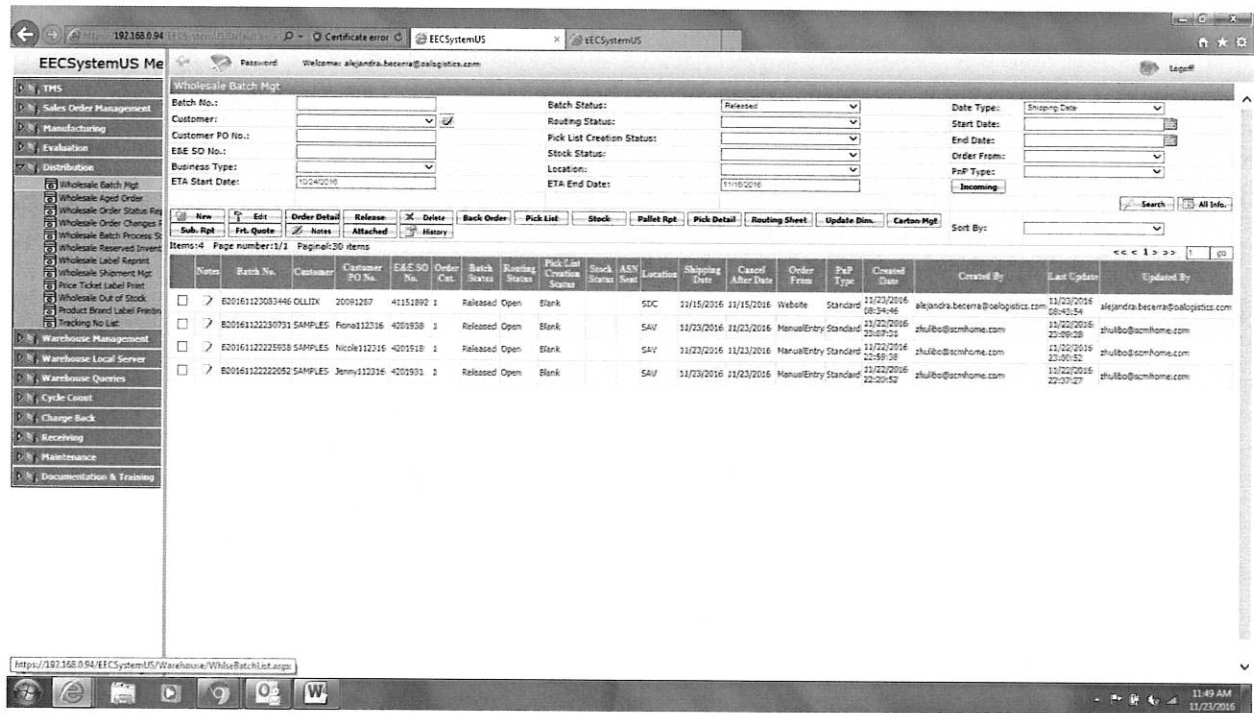

Below should pop up you will then change the sort by: Bin Loc and click OK

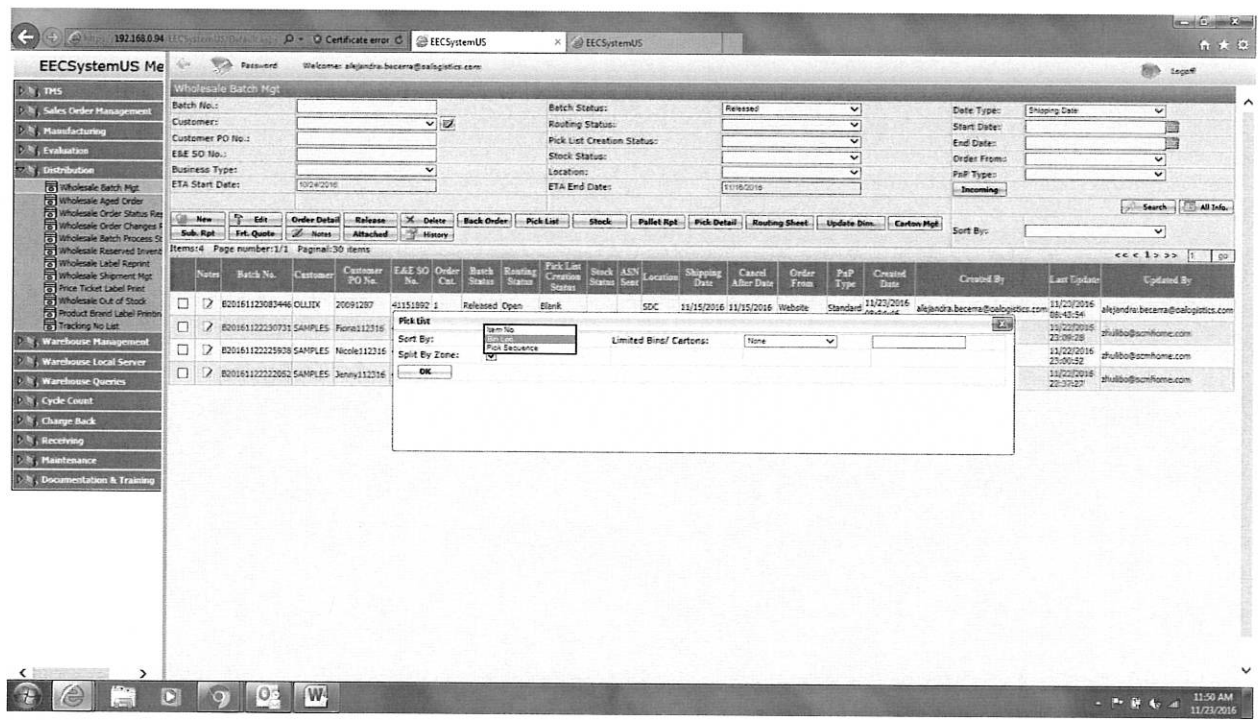

Below should pop up you will then have to select the left top corner check box to select ALL and click on Print

	Create Date	Total Orders	Total Item Qty	E&E SO No. Min.	Max.	Priority	Item No.	Description	Revision	Revision Desc.	Order Qty	Loc.	Zone	Bin Loc.	Case Pack Qty	Comments to Pick	Print Qty
<input checked="" type="checkbox"/>	11/23/2016 08:50:51	1	4	41151892	41151892	No	895106-0065	Handle sofa			2	SDC	Zone 5 (BA-E2)	Ev-26-B	1	2	0
<input type="checkbox"/>							895106-0065	Handle sofa			2	SDC	Zone 5 (BA-E2)	Ev-07-B	1	2	0

At the bottom right of the 'Pick List' window, there is a table with columns 'Last Update' and 'Updated By'. The data shows updates on 11/23/2016 at 09:28, 00:52, and 07:22, all by 'zhuibo@scmhome.com'.

Below should pop up you will then click OK

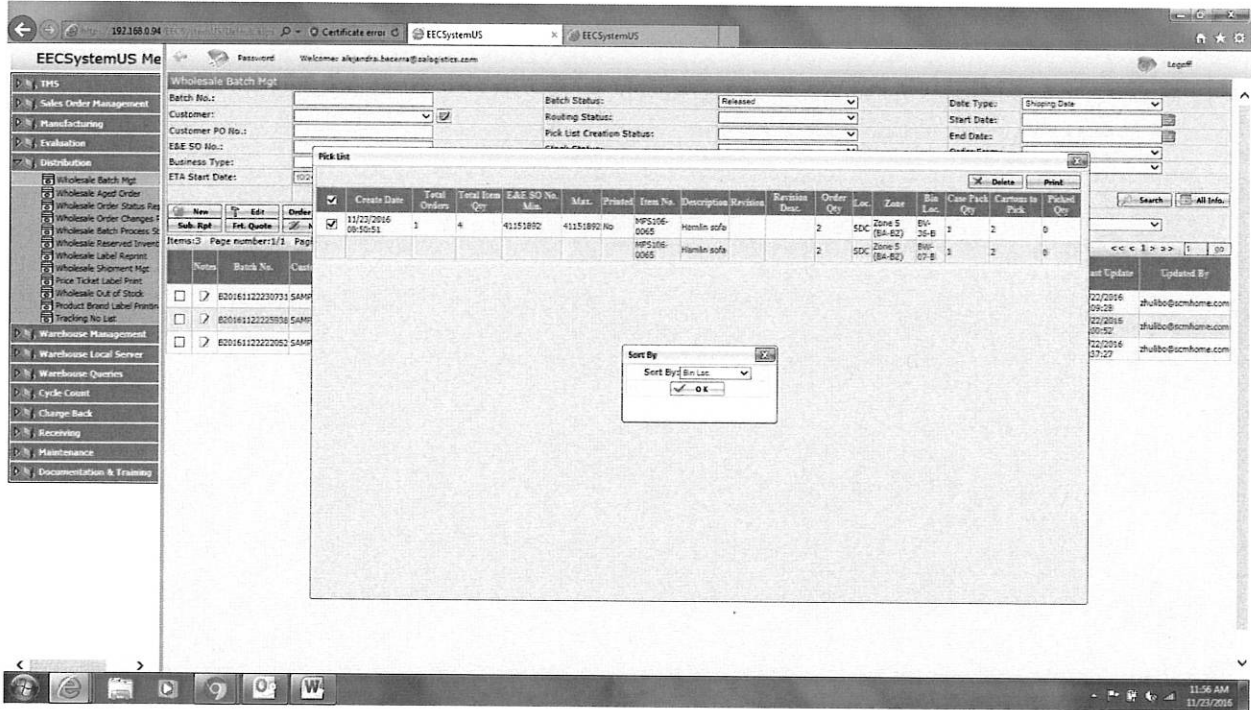

Once you click OK you will then be able to print out Pick List

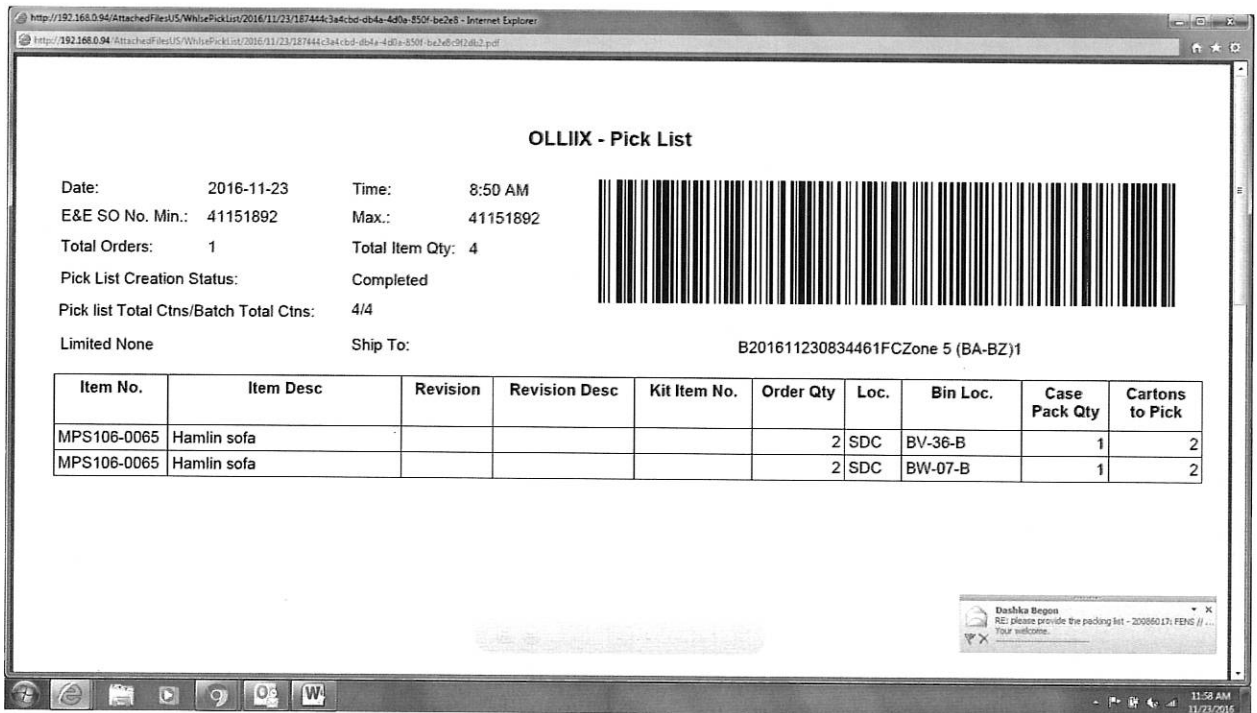

Select a printer to print out Pick List (print 1 copy floor)

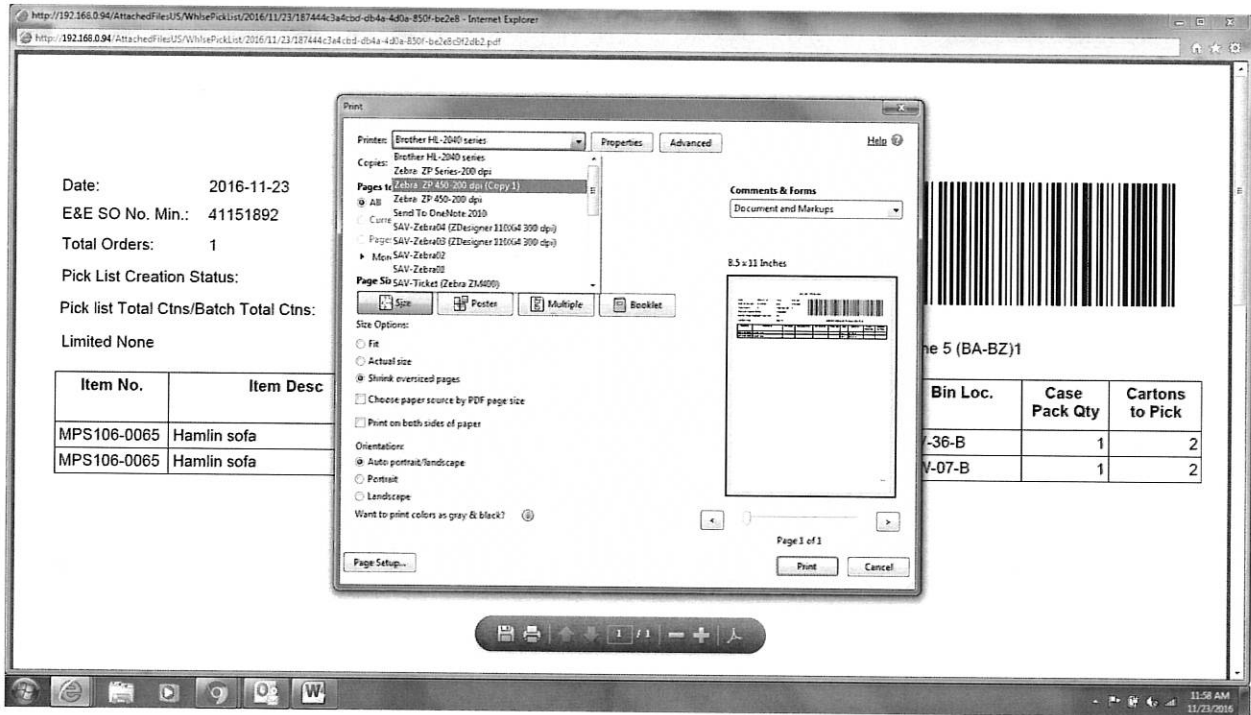

You will then go back to below screen and click on the RED "X"

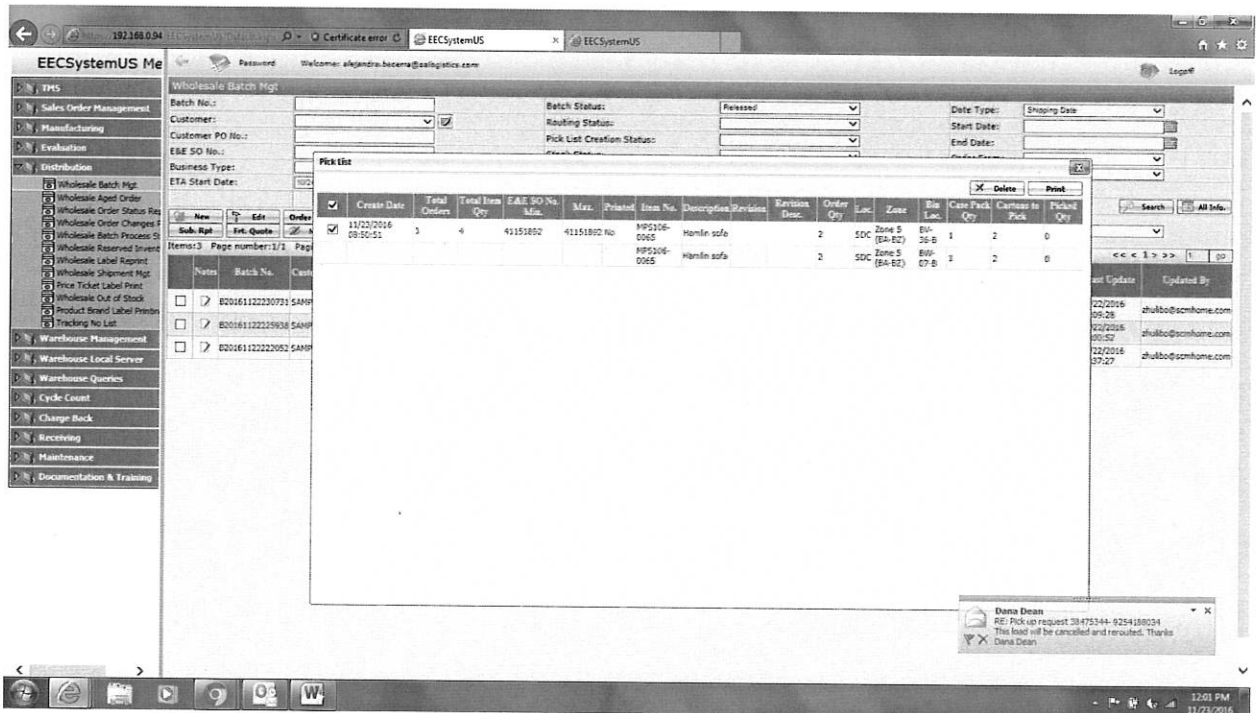

You will then change the Batch status to "PL Created" and click on Search

Notes	Batch No.	Customer	Customer PO No.	E.E. SO No.	Order Cat.	Batch Status	Routing Status	Pick List Creation Status	Stock Status	ASN Sent	Location	Shipping Date	Cancel After Date	Order From	PaP Type	Created Date	Created By	Last Update	Updated By
	E02016122220731	SAMPLES	Fiora112216	4201508	1	Released	Open	Blank			SAV	11/23/2016	11/23/2016	ManualEntry	Standard	11/22/2016 23:07:31	zhulbo@scmhome.com	11/22/2016 23:09:28	zhulbo@scmhome.com
	E02016122225959	SAMPLES	Nicole112216	4202918	1	Released	Open	Blank			SAV	11/23/2016	11/23/2016	ManualEntry	Standard	11/22/2016 23:09:58	zhulbo@scmhome.com	11/22/2016 23:09:52	zhulbo@scmhome.com
	E02016122220562	SAMPLES	Jenny112216	4201801	1	Released	Open	Blank			SAV	11/23/2016	11/23/2016	ManualEntry	Standard	11/22/2016 22:20:42	zhulbo@scmhome.com	11/22/2016 22:37:27	zhulbo@scmhome.com

Order should pop up again you will then click on Batch / order

Notes	Batch No.	Customer	Customer PO No.	E.E. SO No.	Order Cat.	Batch Status	Routing Status	Pick List Creation Status	Stock Status	ASN Sent	Location	Shipping Date	Cancel After Date	Order From	PaP Type	Created Date	Created By	Last Update	Updated By
	E0201612208344	OLLIX	2009270	4151302	1	PL Created	Open	Completed	No		SAV	11/23/2016	11/23/2016	Website	Standard	11/23/2016 09:51:49	alexandra.becerra@calogistics.com	11/23/2016 09:50:55	alexandra.becerra@calogistics.com
	E02016122082250	SHOFKO	016205681C	4202914		PL Created	Routed	Completed	No		SAV	12/02/2016	12/02/2016	EDI	Standard	11/23/2016 08:16:22	stacey.martinez@jshome.com	11/23/2016 08:35:46	karen.pena@calogistics.com
	E02016122081622	OLLIX	20082581	4151268	1	PL Created	Routed	Completed			SDC	11/08/2016	11/08/2016	Website	Standard	11/23/2016 08:16:22	dasha.begon@calogistics.com	11/23/2016 08:37:27	dasha.begon@calogistics.com
	E02016122080302	OLLIX	20082351	4151269	1	PL Created	Routed	Completed			SDC	11/01/2016	11/01/2016	Website	Standard	11/23/2016 08:16:22	dasha.begon@calogistics.com	11/23/2016 08:40:07	dasha.begon@calogistics.com
	E02016122080248	RCVILLEPLAN	1359598-1	4158417	1	PL Created	Routed	Completed			SAV	11/23/2016	12/02/2016	ManualEntry	Standard	11/23/2016 08:16:22	lbel@scmhome.com.cn	11/23/2016 07:29:49	karen.pena@calogistics.com
	E02016122055751	OLLIX	20069870	4151283	1	PL Created	Routed	Completed			SDC	09/20/2016	09/20/2016	Website	Standard	11/23/2016 08:16:22	dasha.begon@calogistics.com	11/23/2016 07:00:17	dasha.begon@calogistics.com
	E02016122053953	OLLIX	20064513	4151269	1	PL Created	Routed	Completed			SDC	07/25/2016	07/25/2016	Website	Standard	11/23/2016 08:16:22	dasha.begon@calogistics.com	11/23/2016 08:42:04	dasha.begon@calogistics.com
	E02016122050500	OLLIX	20064056	4144843	1	PL Created	Routed	Completed			SDC	12/02/2016	12/02/2016	Website	Standard	11/23/2016 08:16:22	dasha.begon@calogistics.com	11/23/2016 08:33:04	dasha.begon@calogistics.com
	E02016122045104	OLLIX	20065777	4142504	1	PL Created	Routed	Completed			SDC	12/01/2016	12/01/2016	Website	Standard	11/23/2016 08:16:22	dasha.begon@calogistics.com	11/23/2016 08:42:04	dasha.begon@calogistics.com
	E02016122313101	OLLIX	20095629	4145888	1	PL Created	Routed	Completed			SDC	12/01/2016	12/01/2016	Website	Standard	11/22/2016 11:13:00	dasha.begon@calogistics.com	11/22/2016 11:28:07	dasha.begon@calogistics.com
	E02016122093827	COSTCO	00282122442	4201383	1	PL Created	Routed	Completed			SAV	12/05/2016	12/05/2016	EDI	Standard	11/22/2016 09:38:37	david.pham@jshome.com	11/22/2016 10:47:48	karen.pena@calogistics.com
	E02016122073821	OLLIX	20094617	4140800	1	PL Created	Routed	Completed			SAV	11/24/2016	11/24/2016	Website	Standard	11/22/2016 07:38:21	dasha.begon@calogistics.com	11/22/2016 07:40:08	dasha.begon@calogistics.com
	E02016122121257	OLLIX	20064657	4140800	1	PL Created	Routed	Completed			SDC	11/24/2016	11/24/2016	Website	Standard	11/21/2016 12:15:57	dasha.begon@calogistics.com	11/21/2016 12:16:57	dasha.begon@calogistics.com
	E02016122112043	OLLIX	20094120	4140797	1	PL Created	Routed	Completed			SDC	11/24/2016	11/24/2016	Website	Standard	11/21/2016 11:29:40	dasha.begon@calogistics.com	11/21/2016 12:20:42	dasha.begon@calogistics.com

You will then click on routing sheet

Wholesale Batch Mgt

Batch No.: Batch Status: Date Type:

Customer: Routing Status: Start Date:

Customer PO No.: Pick List Creation Status: End Date:

ESE SO No.: Stock Status: Order From:

Business Type: Location: P&P Type:

ETA Start Date: ETA End Date:

Buttons:

Items: 27	Page number: 1/1	Page(s): 30	Items	Batch No.	Customer	Customer PO No.	ESE SO No.	Order Cat.	Batch Status	Routing Status	Pick List Creation Status	Stock Status	ASN Sent	Location	Shipping Date	Cancel After Date	Order From	P&P Type	Created Date	Created By	Last Update	Updated By
<input checked="" type="checkbox"/>				E2016112073439	OLLIX	20095413	41313040	1	Pl Created	Open	Completed			SDC	11/20/2016	11/20/2016	Website	Standard	11/20/2016 07:34:39	alejandra.becerra@oalogenics.com	11/20/2016 07:39:02	alejandra.becerra@oalogenics.com
<input type="checkbox"/>				E2016112073432	XCPRFT	20095413	41313040	624	Pl Created	Routed	Completed	No		SAV	11/28/2016	12/06/2016	EDI	Standard	11/27/2016 17:41:12	wujiangq@scmhome.com	11/29/2016 09:44:12	karen.pena@oalogenics.com
<input type="checkbox"/>				E20161128165372	XCPCAT	20095413	41313040	3	Pl Created	Routed	Completed	No		SAV	11/28/2016	12/06/2016	EDI	Standard	11/28/2016 16:57:27	wujiangq@scmhome.com	11/29/2016 05:37:21	karen.pena@oalogenics.com
<input type="checkbox"/>				E20161129000343	RCWILLEYFURN	1340870	4205409	1	Pl Created	Routed	Completed			SAV	11/29/2016	12/07/2016	Manual Entry	Standard	11/29/2016 00:05:40	ahel@telhmc.com.cn	11/29/2016 08:16:55	karen.pena@oalogenics.com
<input type="checkbox"/>				E20161129115700	OLLIX	20095413	41306402	1	Pl Created	Routed	Completed			SDC	12/13/2016	12/15/2016	Website	Standard	11/29/2016 11:57:00	alejandra.becerra@oalogenics.com	11/29/2016 11:58:02	alejandra.becerra@oalogenics.com
<input type="checkbox"/>				E20161129115803	OLLIX	20095413	41307072	1	Pl Created	Routed	Completed			SDC	11/29/2016	11/29/2016	Website	Standard	11/29/2016 11:57:00	alejandra.becerra@oalogenics.com	11/29/2016 11:58:02	alejandra.becerra@oalogenics.com
<input type="checkbox"/>				E20161129114454	OLLIX	20095413	41306603	1	Pl Created	Routed	Completed			SDC	11/29/2016	11/29/2016	Website	Standard	11/29/2016 11:44:54	alejandra.becerra@oalogenics.com	11/29/2016 11:46:00	alejandra.becerra@oalogenics.com
<input type="checkbox"/>				E20161129117444	OLLIX	20095413	41307924	1	Pl Created	Routed	Completed			SDC	11/29/2016	11/29/2016	Website	Standard	11/29/2016 11:58:11	alejandra.becerra@oalogenics.com	11/29/2016 11:59:28	alejandra.becerra@oalogenics.com
<input type="checkbox"/>				E20161129112514	OLLIX	20095413	41307446	1	Pl Created	Routed	Completed			SDC	11/28/2016	11/28/2016	Website	Standard	11/29/2016 11:29:14	alejandra.becerra@oalogenics.com	11/29/2016 11:31:14	alejandra.becerra@oalogenics.com
<input type="checkbox"/>				E20161129112326	OLLIX	OLC20000249	41307497	1	Pl Created	Routed	Completed			SDC	11/31/2016	11/25/2016	Manual Entry	Standard	11/29/2016 11:22:08	alejandra.becerra@oalogenics.com	11/29/2016 11:24:58	alejandra.becerra@oalogenics.com
<input type="checkbox"/>				E20161129117444	OLLIX	20095413	41308053	1	Pl Created	Routed	Completed			SDC	11/28/2016	11/28/2016	Website	Standard	11/29/2016 11:17:44	alejandra.becerra@oalogenics.com	11/29/2016 11:28:28	alejandra.becerra@oalogenics.com
<input type="checkbox"/>				E20161129111055	OLLIX	20095413	41307844	1	Pl Created	Routed	Completed			SDC	11/07/2016	11/07/2016	Website	Standard	11/29/2016 11:10:55	alejandra.becerra@oalogenics.com	11/29/2016 11:28:18	alejandra.becerra@oalogenics.com
<input type="checkbox"/>				E20161019012223	NEBFUR	6881394, 6881402, 6881410, 6881416, 6881422, 6881428, 6881434	41307844	9	Pl Created	Routed	Completed			SAV	11/25/2016	12/09/2016	EDI	Standard	10/19/2016 01:22:23	henryfen@scmhome.com	11/29/2016 10:54:56	karen.pena@oalogenics.com

Below will pop up you will then select on the left corner box to select your routing sheet

Wholesale Routing Sheet Management

Click here to download Zebra Printer Control

Routing No.: Status: Date Type:

Customer: Staged: Start Date:

Ship To: Carton No.: End Date:

Batch No.: ESE SO No.: Customer PO No.:

Business Type: Printed: ASN Sent:

Locations:

Buttons:

Page Size: Actual Ship Date: 11/20/2016

Items: 1	Page number: 1/1	Page(s): 50	Items	Routing No.	Customer	Ship To	Mark For	Customer PO No.	Location	Qty	Weight (LB)	Cash	All Pallets	Adjusted Case	Estimated Cost	Shipping Date	Cancel After Date	Status	Stage	Printed	Carrier	Ship Method	Freight Term	ASN Sent	Order From	Last Update	Updated By
<input checked="" type="checkbox"/>				E2016112073439	OLLIX	Needle Hertsu		20095413	SDC	1	66.23	27.70	0.00	27.70	1	11/20/2016	11/20/2016	Open	No	No	Freight Quote	LTL	Prepaid/Line Item	No	Website	11/20/2016	alejandra.becerra@oalogenics.com

You will then select on Print Rtg Sheet

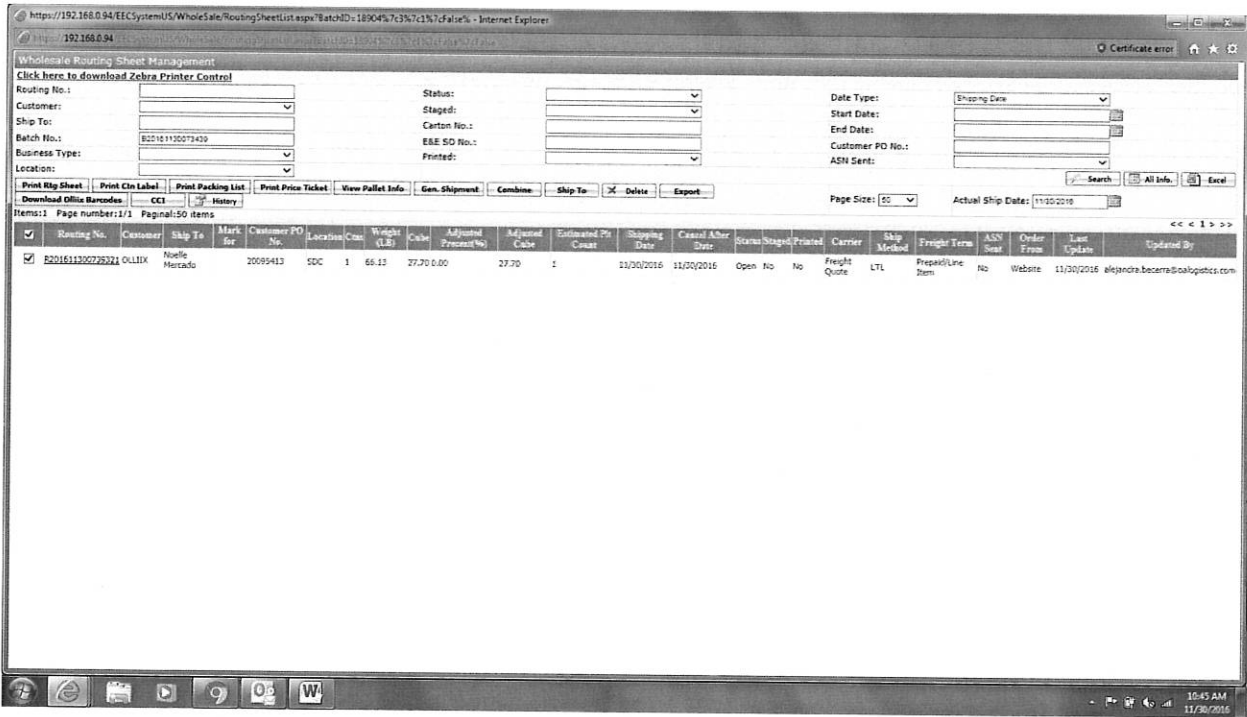

Below will pop up and you will have to select OK

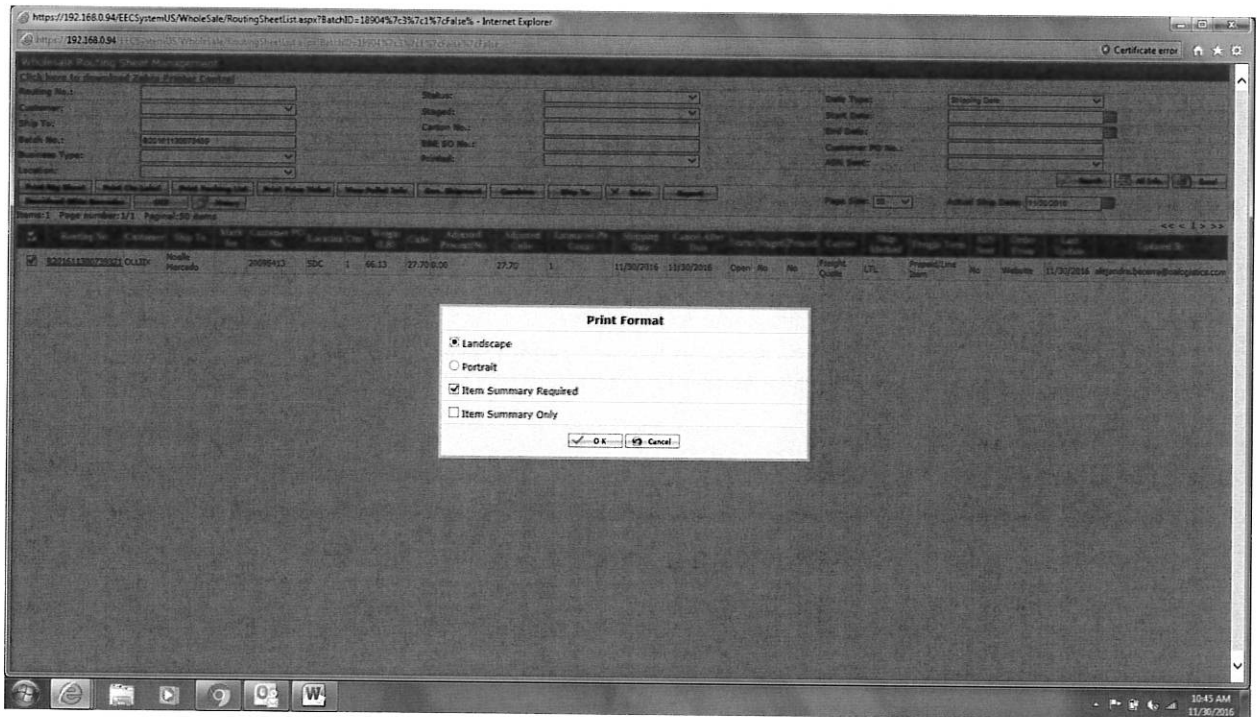

You will then go to the internet to select the PDF file

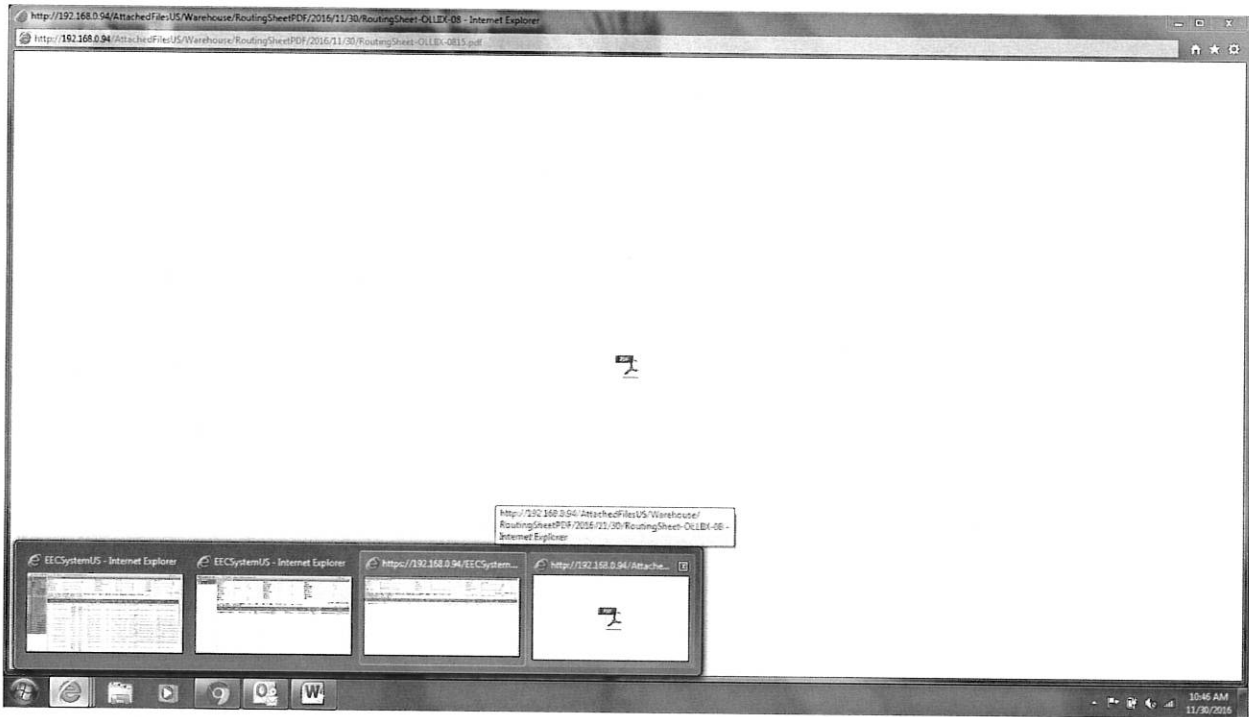

You will then print out 1 copy of your routing sheet

You will select your printer to print out routing sheet

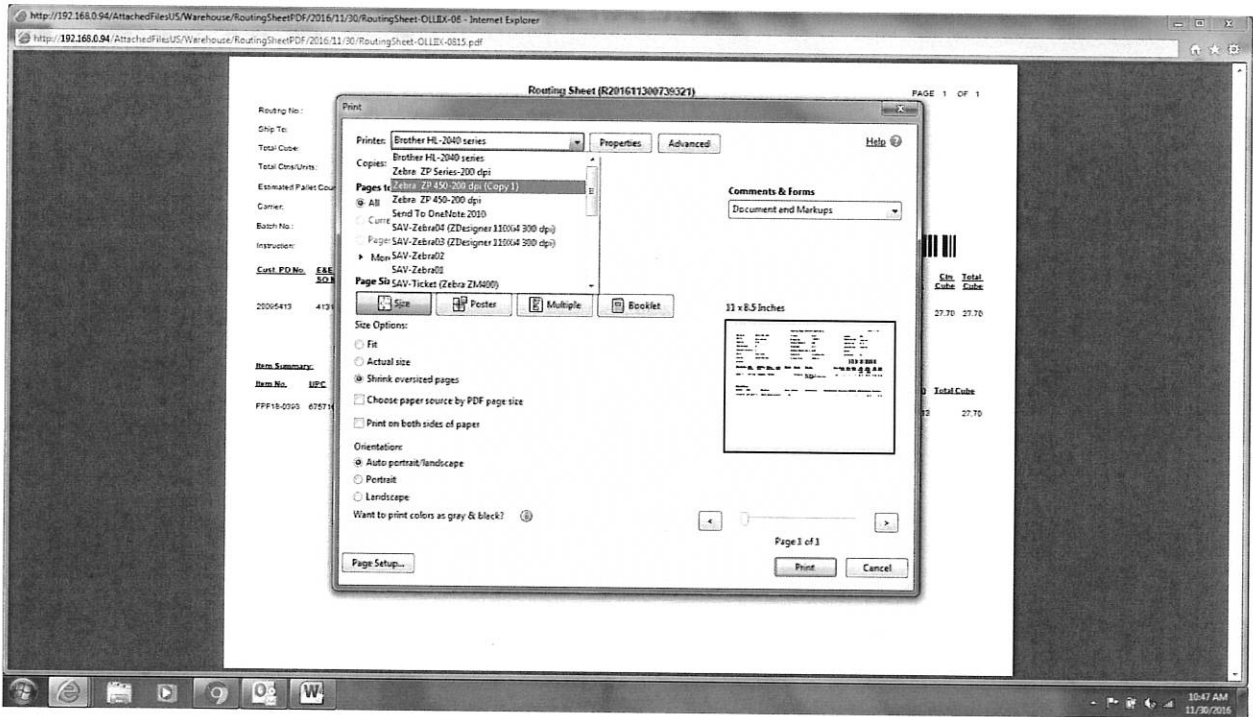

You will then go back into the wholesale routing sheet management and select the left corner box and select Print packing list

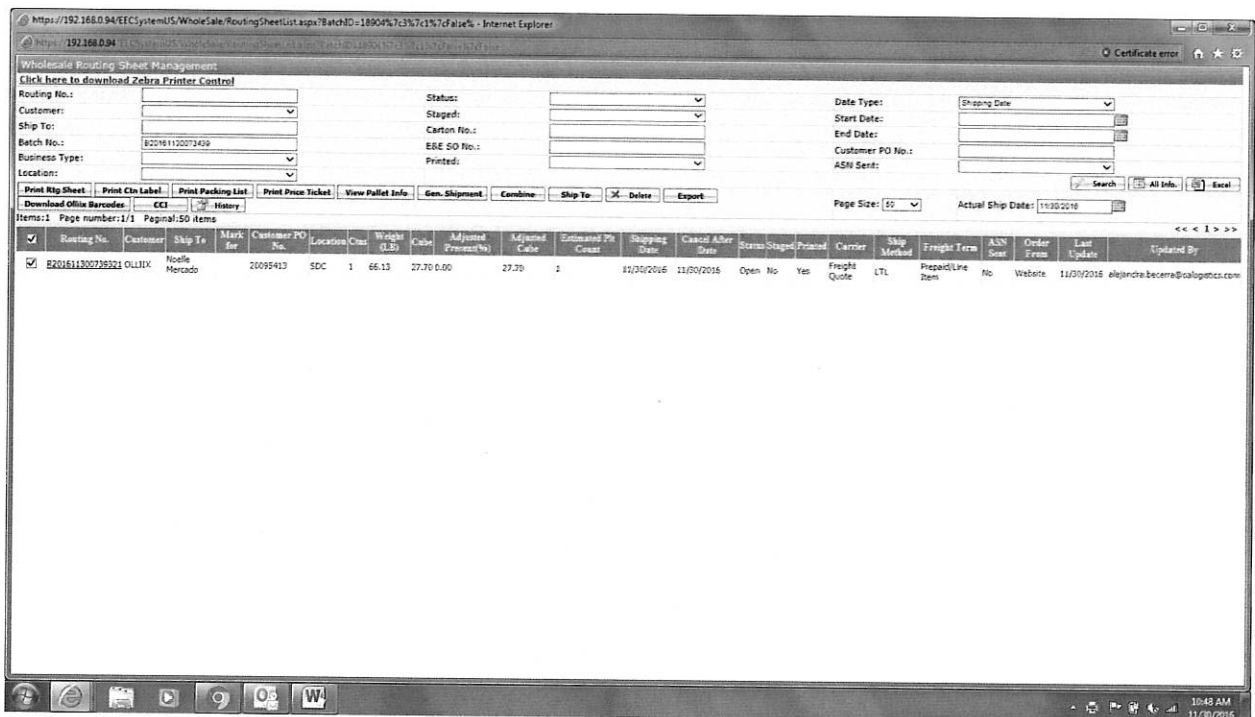

Below will pop up you will print 1 copy of your packing list

ollix
WHOLESALE PLATFORM FOR HOUSEHOLD

Order Date : 11/18/2016
Order No. : 20095413
Tel : 855-842-4358 Fax : 510-490-2804

Barcode: 20095413

Shipping From :
100 Clyde Alexander Lane
Pooler, GA 31322

Shipping To :
Noelle Mercado
True Interiors
8868 Research Blvd
Suite 203
Austin TX 78758

Shipping Method :
LTL

Billing Address :
Vipul Singh
National Furniture Supply
450 Piedmont Ave
Atlanta GA 30308

Ref. No. :
100036386

You will then select your print to print out packing list and then you will "X" out

ollix
WHOLESALE PLATFORM FOR HOUSEHOLD

Order Date : 11/18/2016
Order No. : 20095413
Tel : 855-842-4358 Fax : 510-490-2804

Shipping From :
100 Clyde Alexander Lane
Pooler, GA 31322

Shipping Method :
LTL

Billing Address :
Vipul Singh
National Furniture Supply
450 Piedmont Ave
Atlanta GA 30308

Ref. No. :
100036386

Print dialog box:
Printer: Brother HL-2040 series
Copies: 1
Pages to Print: 59 of 1
Size Options: Fit
Orientation: Auto portrait/landscape
Page 59 of 1

You will then go back into the wholesale routing sheet management and select the left corner box and select Print ctn label

https://192.168.0.94/EECSys/US/Wholesale/RoutingSheetList.aspx?BatchID=18904%7c3%7c1%7cfalse% - Internet Explorer

192.168.0.94

Wholesale Routing Sheet Management

Click here to download Zebra Printer Control

Routing No.: Status:

Customer: Staged: Date Type:

Ship To: Carton No.: Start Date:

Batch No.: E0218110073439 EBE SO No.: End Date:

Business Type: Printed: Customer PO No.:

Location: ASN Sent:

Search All Info Excel

Print Rip Sheet Print Ctn Label Print Packing List Print Price Ticket View Pallet Info Gen. Shipment Combine Ship To Delete Export

Download Office Barcodes CCI History Page Size: 50 Actual Ship Date: 11/30/2016

Items: 1 Page number: 1/1 Pagina: 50 Items

Routing No.	Customer	Ship To	Mark for	Customer PO No.	Location	Class	Weight (LB)	Carton	Adjusted Pallets	Adjusted Cartons	Estimated Pallets	Shipping Date	Cancel After Date	Status	Staged	Printed	Carrier	Ship Method	Freight Term	ASN Item	Order From	Last Update	Updated By
<input checked="" type="checkbox"/> E0218110073439	OLLITEX	Nelle Mercado		20095413	SOC	1	66.15	27.70	0.00	27.70	1	11/30/2016	11/09/2016	Open	No	Yes	Freight Quote	LTL	Prepaid/Line Item	No	Website	11/30/2016	elijah@ocb@logistics.com

10:48 AM 11/30/2016

Below will pop up and you will have to click OK

Wholesale Routing Sheet Management
Click here to download Zebra Printer Control

Routing No.: [] Status: [] Date Type: Shipping Date
Customer: [] Steps: [] Start Date: []
Ship To: [] Carton No.: [] End Date: []
Batch No.: 8251113073458 SM: SO No.: [] Customer PO No.: []
Business Type: [] Routing: [] ASN Sort: []
Location: []

Print My Sheet | Print One Label | Print Packing List | Print Price Sheet | View Filter Info | Open Attachment | Generate | Ship To | Print Labels | Report

Page Size: 20 Actual Ship Date: 11/30/2016

Routing No.	Customer	Ship To	Batch No.	Business Type	Status	Steps	Carton No.	SM: SO No.	Routing	Date Type	Start Date	End Date	Customer PO No.	ASN Sort	Page Size	Actual Ship Date					
8251113073458	OLIZEN	Trails Mercado	20095413	SDC	1	66.13	27.70	0.00	27.70	1	11/30/2016	11/30/2016	Open No	Yes	Freight Quote	LTL	Pressing/Line Item	No	WebSite	11/30/2016	alegria.bonera@colgatecc.com

Print Ctn Label

Ctn. Label Sort By(1): []
Ctn. Label Sort By(2): []
Ctn. Label Sort By(3): []
Print Separate Label:
Print Test Label:

OK Cancel

You will then have to select the printer to print out your labels and click OK

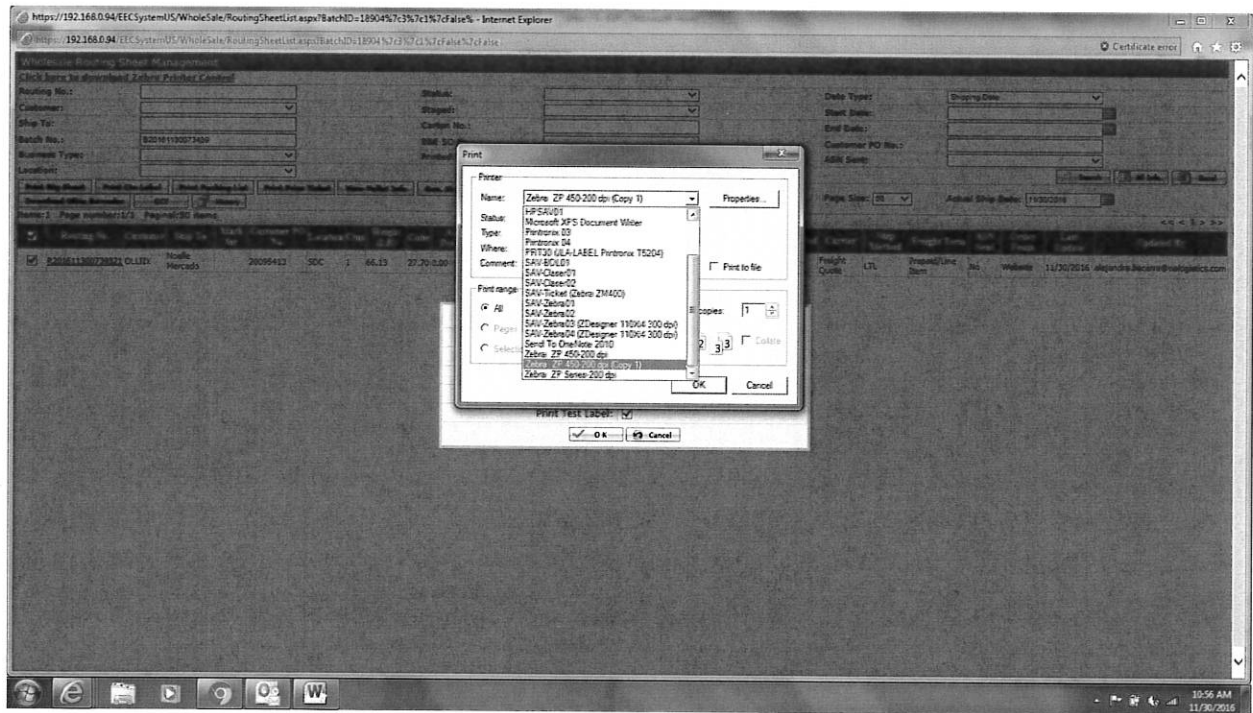

You will then login into the local server EEC to generate shipment

<http://192.168.26.128/LocalEECSysTemUS/Default.aspx>

You will then select on Wholesale Routing Sheet Mgt and select Search

This screenshot is identical to the one above, showing the EECSystemUS interface. The 'Search' button in the top right corner of the search form is highlighted with a mouse cursor, indicating the next step in the process.

You should see the order number you were working on and you will select the order on the left corner box

Wholesale Routing Sheet Management

Routing No.: [] Status: [] Date Type: [Shipping Date]

Customer: [] Staged: [] Start Date: []

Ship To: [] Carton No.: [] End Date: []

Batch No.: [] ERE SO No.: [] Customer PO No.: []

Business Type: [] Printed: [] ASN Sent: []

Location: []

View Pallet Info | **Gen. Shipment** | Page Size: [50] | Actual Ship Date: [11/20/2016]

Routing No.	Customer	Ship To	Mark for	Customer PO No.	Location	Cms	Weight (LBS)	Cube	Adjusted Pallet	Adjusted Pallet	Estimated Pallet Count	Shipping Date	Carrier	Status	Staged	Printed	Carrier	Ship Method	Freight Term	ASN Sent	Last Update	
<input type="checkbox"/> E20161129052491	BEALLS	115		0956929	SAV	50	350.00	20.50	15.00	23.58	1	11/28/2016	12/02/2016	Shipped	Yes	Yes		Collect	No	11/20/2016	eechebdesk@j...	
<input type="checkbox"/> E201611290542011	OLLIX	Pat Fankow		20094843	SDC	4	232.42	62.66	0.00	62.66	1	11/28/2016	11/25/2016	Shipped	Yes	Yes	WWEX	LTL	Prepaid/Line Item	No	11/20/2016	eechebdesk@j...
<input type="checkbox"/> E201611290712221	OLLIX	Dave Lash		20092494	SDC	8	803.83	71.11	0.00	71.11	1	11/29/2016	11/29/2016	Shipped	Yes	Yes	WWEX	LTL	Prepaid/Line Item	No	11/20/2016	eechebdesk@j...
<input type="checkbox"/> E20161129082491	OLLIX	Chris Akers		20090057	SDC	8	349.38	124.04	0.00	124.04	2	11/29/2016	11/29/2016	Shipped	Yes	Yes	WWEX	LTL	Prepaid/Line Item	No	11/20/2016	eechebdesk@j...
<input checked="" type="checkbox"/> E20161130073221	OLLIX	Noeife Mercado		20095413	SDC	1	66.13	27.70	0.00	27.70	1	11/20/2016	11/20/2016	Open	No	No	Freight Quote	LTL	Prepaid/Line Item	No	11/20/2016	alexandra.be...
<input type="checkbox"/> E20161130053921	KCPRET	53872		21647794	SAV	1830	14216.12	856.54	25.00	1070.68	9	11/28/2016	11/06/2016	Shipped	No	Yes				No	11/20/2016	karen.pena@o...
<input type="checkbox"/> E20161130053921	KCPAT	53872		2748466	SAV	390	3493.56	182.80	15.00	210.22	2	11/28/2016	11/26/2016	Shipped	No	Yes				No	11/20/2016	karen.pena@o...
<input type="checkbox"/> E20161131115353	WALMART	6023A		7454181376	SAV	133	1320.35	212.94	7.00	207.85	3	11/28/2016	11/27/2016	Shipped	No	Yes			Collect	No	11/20/2016	terri.melend...
<input type="checkbox"/> E20161131115353	WALMART	6023A		11904192260	SAV	1195	11168.78	2637.86	7.00	2040.91	26	11/28/2016	11/27/2016	Shipped	Yes	Yes			Collect	No	11/20/2016	terri.melend...
<input type="checkbox"/> E20161131115353	WALMART	6023A		6104182178	SAV	1130	6383.38	1856.22	7.00	2093.16	19	11/28/2016	11/23/2016	Shipped	No	Yes			Collect	No	11/20/2016	eechebdesk@j...
<input type="checkbox"/> E20161131115353	OLLIX	Gerardo Cubes		20091037	SDC	104	4904.90	1154.36	0.00	1154.36	11	11/24/2016	11/24/2016	Shipped	Yes	Yes	BNP Logistics	LTL	Prepaid/Line Item	No	11/20/2016	eechebdesk@j...
<input type="checkbox"/> E20161131115353	OLLIX	RCWILLEVILLE IDC		2308870	SAV	2	68.86	26.30	15.00	30.34	1	11/29/2016	11/07/2016	Open	No	Yes			Collect	No	11/20/2016	karen.pena@o...
<input type="checkbox"/> E20161131115353	WALMART	702SR		7504181115	SAV	85	871.25	132.60	7.00	141.89	2	11/28/2016	11/23/2016	Shipped	Yes	Yes			Collect	No	11/20/2016	eechebdesk@j...
<input type="checkbox"/> E20161131115353	OLLIX	StenHafels Corporate Center		20094514	SDC	8	446.40	128.87	0.00	128.87	2	11/24/2016	11/24/2016	Shipped	Yes	Yes	Customer Specified	LTL	Collect	No	11/20/2016	eechebdesk@j...
<input type="checkbox"/> E20161131115353	OLLIX	StenHafels Corporate Center		20094641	SDC	6	231.44	85.60	0.00	85.60	1	11/24/2016	11/24/2016	Shipped	Yes	Yes	Customer Specified	LTL	Collect	No	11/20/2016	eechebdesk@j...
<input type="checkbox"/> E20161131115353	OLLIX	StenHafels Corporate Center		20089891	SDC	6	337.28	98.56	0.00	98.56	1	11/23/2016	11/23/2016	Shipped	Yes	Yes	Customer Specified	LTL	Collect	No	11/20/2016	eechebdesk@j...
<input type="checkbox"/> E20161131115353	OLLIX	StenHafels Corporate Center		20096098	SDC	7	338.28	95.58	0.00	95.58	1	11/20/2016	11/20/2016	Shipped	Yes	Yes	Customer Specified	LTL	Collect	No	11/20/2016	eechebdesk@j...

You will then click on Gen.Shipment

Wholesale Routing Sheet Management

Routing No.: [] Status: [] Date Type: [Shipping Date]

Customer: [] Staged: [] Start Date: []

Ship To: [] Carton No.: [] End Date: []

Batch No.: [] ERE SO No.: [] Customer PO No.: []

Business Type: [] Printed: [] ASN Sent: []

Location: []

View Pallet Info | **Gen. Shipment** | Page Size: [50] | Actual Ship Date: [11/20/2016]

Items: 12008 Page number: 1/241 Pagenal: 50 items

Generate Shipment

Customer: [OLLIX] Location: [SDC] Ship Date: [11/20/2016]

Carriers: [Freight Quote] Ship Method: [LTL] Freight Terms: [Prepaid/Line Item]

Divy Date: [] Load Number: [] Pro Numbers: []

Trailer Number: [] Seal Number: [] Shipping Instructions: []

List Pallet Separately in BOL: Combine Pallet Weight in BOL: Load By Shipper:

Generate

Below will pop up you will then have to change the ship date according to the release email

- Customer:** OLLIX
- Location:** SDC
- Ship Date:** 12/10/2016
- Carrier:** Freight Quote
- Ship Method:** LTL
- Freight Term:** Prepaid/Line Item
- Pro Number:** (empty)
- Shipping Instructions:** (empty)
- Lead By Shipper:** (empty)

The background table lists routing items with columns: Routing No., Customer, Ship To, Mark for, Customer PO No., Location, Ctns, Weight (LB), Cube, Adjusted Pallet (%), Adjusted Cube, Estimated Pk Count, Shipping Date, Cancel After Date, Status, Staged/Printed, Carrier, Ship Method, Freight Term, ASN Sent, and Last Update.

You will then click on Generate

The background table lists routing items with columns: Routing No., Customer, Ship To, Mark for, Customer PO No., Location, Ctns, Weight (LB), Cube, Adjusted Pallet (%), Adjusted Cube, Estimated Pk Count, Shipping Date, Cancel After Date, Status, Staged/Printed, Carrier, Ship Method, Freight Term, ASN Sent, and Last Update.

Below should pop up and then you will have to click OK

You will then have to put paper work together with the labels to give to the shipping supervisor

You will then have to go back to the release email

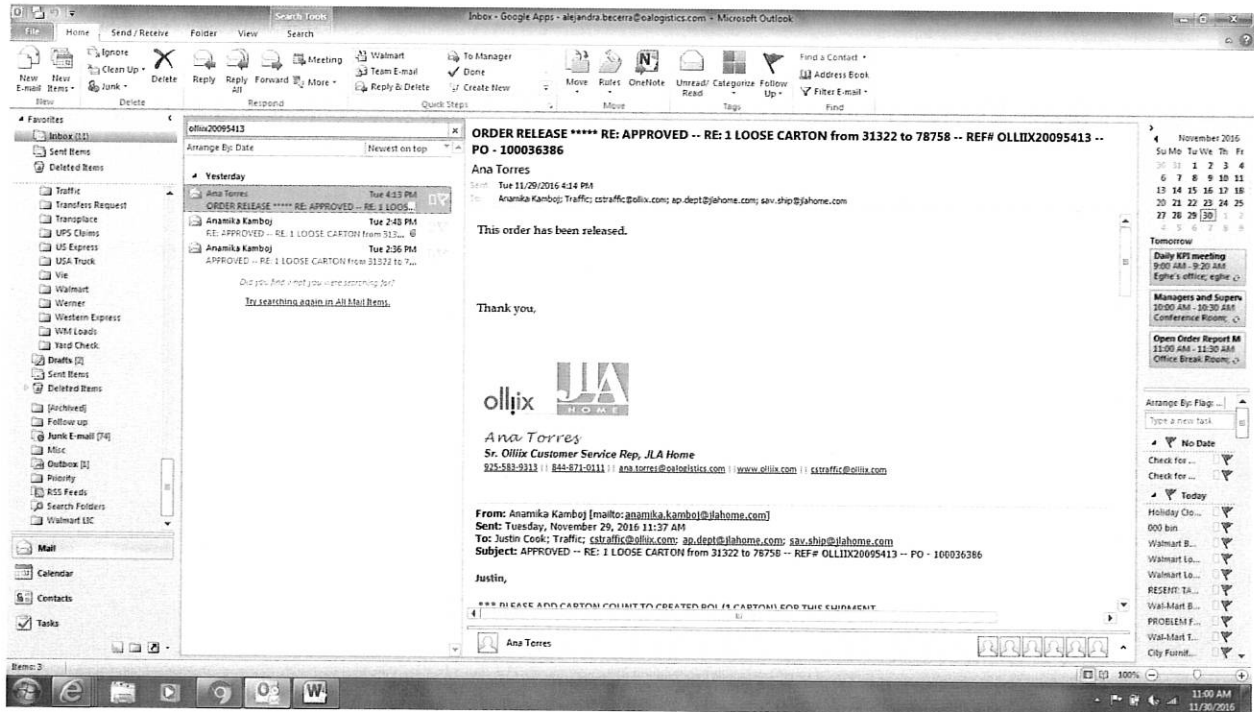

Reply to ALL and say Hello, Order processed and send email.

- Title Bar:** RE: ORDER RELEASE ***** RE: APPROVED -- RE: 1 LOOSE CARTON from 31322 to 78758 -- REF# OLLBX20095413 -- PO - 100036386 - Message (HTML)
- Menu Bar:** Message, Insert, Options, Format Text, Review
- Toolbar:** Includes icons for Copy, Paste, Bold, Italic, Underline, Text Color, Background Color, Bulleted List, Numbered List, Indent, Outdent, Undo, Redo, Address Book, Check Names, Attach File, Attach Signature, Follow Up, High/Low Importance, Zoom.
- Header:**
 - To:** Ana Torres; Aramika Kamboj; Traffic; cstraffic@olliv.com; ep.dept@jahome.com; sav.ship@jahome.com
 - Subject:** RE: ORDER RELEASE ***** RE: APPROVED -- RE: 1 LOOSE CARTON from 31322 to 78758 -- REF# OLLBX20095413 -- PO - 100036386
- Body:**

Hello,
Order processed.

Thank you,
Alejandra Becerra
Outbound Coordinator/OP

OA LOGISTICS
100 Clyde Alexander Ln,
Pooler, GA 31322
(912)968-9993 *110
(912)968-9655 Fax
alejandra.becerra@oalogistics.com

From: Ana Torres [<mailto:ana.torres@oalogistics.com>]
Sent: Tuesday, November 29, 2016 4:14 PM
- Footer:** Click on a photo to see social network updates and email messages from this person.
- Contact Photos:** A row of six placeholder icons for Ana Torres, Aramika Kamboj, Traffic.Frem@jahome.C..., cstraffic@olliv.com, ep.dept@jahome.com, and sav.ship@jahome.com.
- Taskbar:** Shows system tray icons and the date/time: 11:01 AM 11/30/2016.

Will Call Orders

They will NOT release an email you will follow the steps below

*Click "DISTRIBUTION" tab on left side of the screen, to drop down menu.

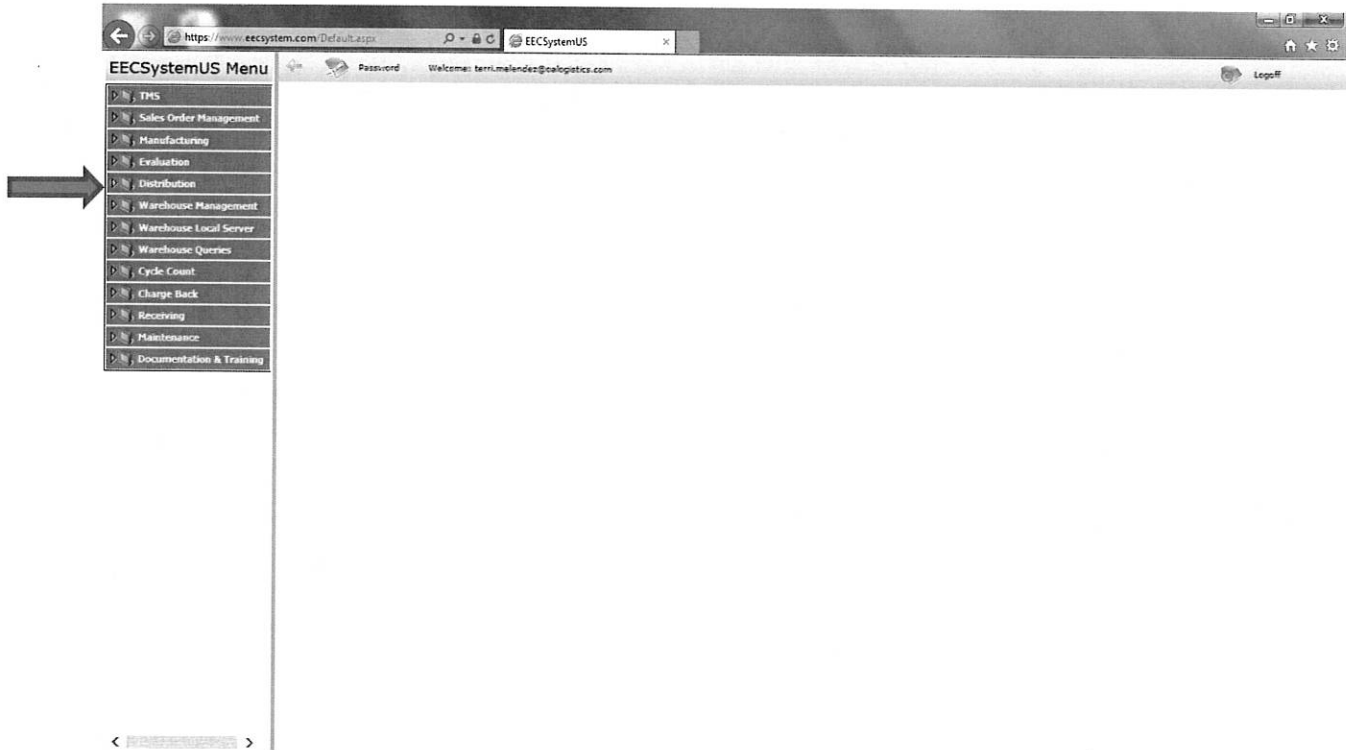

*Click "Wholesale Batch Mgmt" option in the drop down menu.

Wholesale Batch Mgmt

Batch No.: Batch Status: Released

Customer: Routing Status: Date Type: Shipping Date

Customer PO No.: Pick List Creation Status: Start Date:

ESE SO No.: Stock Status: End Date:

Business Type: Location: Order From:

ETA Start Date: 10/18/2016 ETA End Date: 11/10/2016 PnP Type: Incoming

Update Dim: Carton Mgt: Sub. Rpt: Frl. Quote: Notes: Attached: History:

Items: 4 Page number: 1/1 Paginal: 30 items

Notes	Batch No.	Customer	Customer PO No.	ESE SO No.	Order Cat.	Batch Status	Routing Status	Pick List Creation Status	Stock Status	ASN Seal	Location	Shipping Date	Cancel After Date	Order From	PaP Type	Created Date	Created By	Last Update	Updated By
<input type="checkbox"/>	E20161115224529	SAMPLES	Kanyu111416-1	4189943	1	Released	Open	Blank			SAV	11/14/2016	11/16/2016	ManualEntry	Standard	11/15/2016 22:45:29	zhulbo@scmhome.com	11/17/2016 00:10:22	zhulbo@scmhome.com
<input type="checkbox"/>	E20161116233140	SAMPLES	Jessica117716	4193020	1	Released	Open	Blank			SAV	11/17/2016	11/17/2016	ManualEntry	Standard	11/16/2016 23:31:40	zhulbo@scmhome.com	11/16/2016 23:33:19	zhulbo@scmhome.com
<input type="checkbox"/>	E20161111004309	SAMPLES	Jenny111116-1	4187467	1	Released	Open	Blank			SAV	11/11/2016	11/11/2016	ManualEntry	Standard	11/11/2016 00:43:09	zhulbo@scmhome.com	11/16/2016 09:52:00	ve.renclar@jshome.com
<input type="checkbox"/>	E20161107144520	WALMART	0054204751, 0503726081, 1103915680, 1603965122, 2054133800	4184599, 4184599, 4184591, 4184592, 4184593	25	Released	Routed	Blank	▼	No	SAV	12/09/2016	12/19/2016	EDI	Standard	11/07/2016 14:45:20	david.pham@jshome.com	11/15/2016 11:01:57	alexandra.becerra@jshome.com

You will then select on "New"

Wholesale Batch Mgmt

Batch No.: Batch Status: Released

Customer: Routing Status: Date Type: Shipping Date

Customer PO No.: Pick List Creation Status: Start Date:

ESE SO No.: Stock Status: End Date:

Business Type: Location: Order From:

ETA Start Date: 10/18/2016 ETA End Date: 11/10/2016 PnP Type: Incoming

Update Dim: Carton Mgt: Sub. Rpt: Frl. Quote: Notes: Attached: History:

Items: 4 Page number: 1/1 Paginal: 30 items

Notes	Batch No.	Customer	Customer PO No.	ESE SO No.	Order Cat.	Batch Status	Routing Status	Pick List Creation Status	Stock Status	ASN Seal	Location	Shipping Date	Cancel After Date	Order From	PaP Type	Created Date	Created By	Last Update	Updated By
<input type="checkbox"/>	E20161123082250	SHOPPO	016205663C, 016205662B, 016205683A	4201014, 4201916, 4201927	3	Released	Open	Blank		No	SAV	12/02/2016	12/02/2016	EDI	Standard	11/23/2016 08:22:50	stacey.martinez@jshome.com	11/23/2016 06:24:15	stacey.martinez@jshome.com
<input type="checkbox"/>	E20161122230731	SAMPLES	Fiona112216	4201938	1	Released	Open	Blank			SAV	11/23/2016	11/23/2016	ManualEntry	Standard	11/22/2016 22:07:31	zhulbo@scmhome.com	11/22/2016 22:09:26	zhulbo@scmhome.com
<input type="checkbox"/>	E20161122235938	SAMPLES	Nicole112316	4201918	1	Released	Open	Blank			SAV	11/23/2016	11/23/2016	ManualEntry	Standard	11/22/2016 22:56:38	zhulbo@scmhome.com	11/22/2016 23:00:52	zhulbo@scmhome.com
<input type="checkbox"/>	E20161122222082	SAMPLES	Jenny112316	4201931	1	Released	Open	Blank			SAV	11/23/2016	11/23/2016	ManualEntry	Standard	11/22/2016 22:20:52	zhulbo@scmhome.com	11/22/2016 22:27:27	zhulbo@scmhome.com

Below will pop up

Customer	Customer PO No.	ESE SO No.	Order Type	Ship To	Order From	Pal Type	Create Date	Shipping Date	Cancel After Date	In DC Date	Release Status	Location	Freight Term	On Hold	Message
<input type="checkbox"/> OLLIEX	2009964	4135142	Dealer	LESLIE CRISTIANO	Website	Standard	10/28/2016	11/25/2016	11/25/2016		Update Required	SOC	C		
<input type="checkbox"/> OLLIEX	20095903	4130644	Dealer	Sanchez Distribution	Website	Standard	11/16/2016	11/28/2016	11/28/2016		Update Required	SOC	L		
<input type="checkbox"/> OLLIEX	20095436	4131369	Dealer	Dejones Services	Website	Standard	11/18/2016	11/30/2016	11/30/2016		Update Required	SOC	L		
<input type="checkbox"/> OLLIEX	20097123	4128042	Dealer	Taylorman's - London Warehouse	Website	Standard	11/28/2016	12/08/2016	12/08/2016		Release Required	SOC	3		
<input type="checkbox"/> OLLIEX	20097651	41214915	Dealer	Steehafels Concrete Center	Website	Standard	11/29/2016	12/09/2016	12/09/2016		Release Required	SOC	C		

If you don't have a release email you will send out an email to ana.torres@oalogistics.com and melissa.brown@jlahome.com requesting if below orders are OK to process?

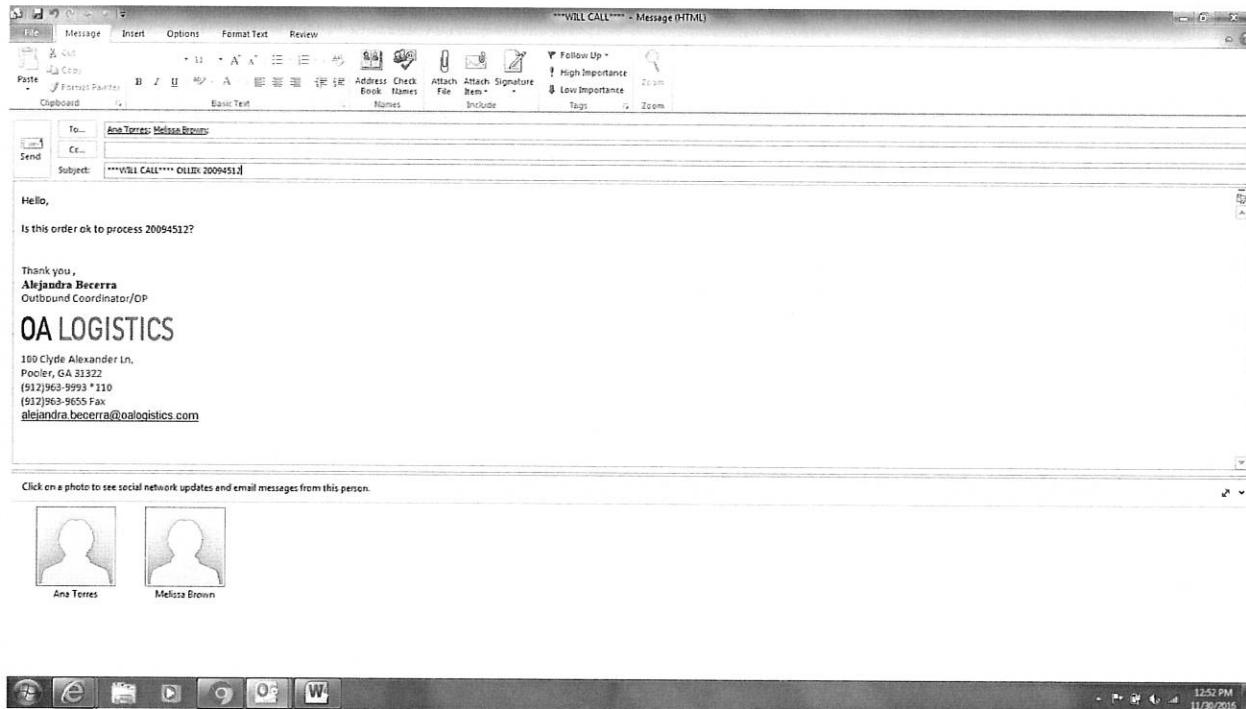

Once they give you the OK you will print out the email with Carrier/Contact information (print 2 copies)
1-office 1-Outbound Scheduler.

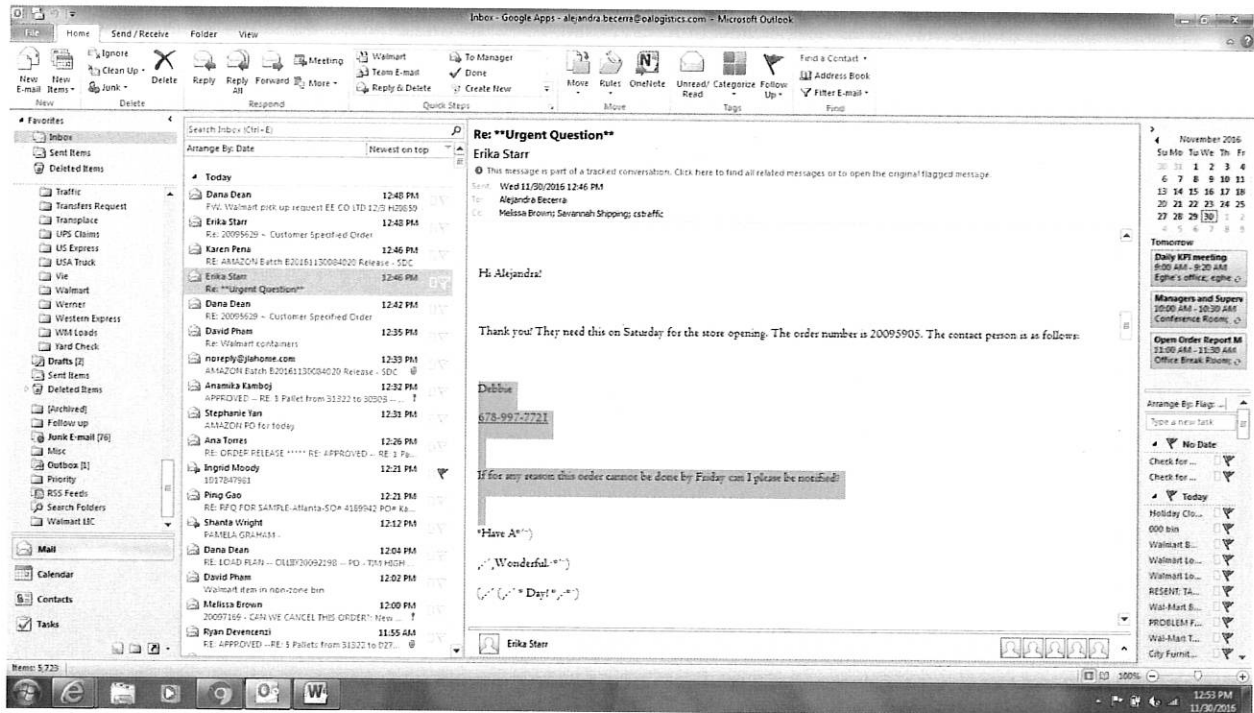

****Sometimes Ana Torres and Mellissa Brown will ask you to process a will call order****

*Login to EEC

<https://192.168.0.94/EECSysTemUS/Default.aspx>

Who We ...

EEC Co., Ltd is a globally integrated company specializing in providing quality products for every lifestyle. From Home Fashion to Apparel, plus products to distinctive accessories, we provide strategic market and design directions, manage production and distribution for our retail trade partners. From concept to final product, our global design and product development teams collaborate with each individual customer to create and source products that not only meet their objective but consistently deliver strong profitability.

Founded in 1993, E&E has grown rapidly. Our success begins with the unique business model that offers depth and breadth of capability unmatched in the industry. Our talented design team bring originality and freshness to each fashion season by researching and understanding market and trend evolution. From licensing to private label, our collective design experience and production execution are the foundations for our success at retail. Using innovative tools and strategies, E&E created synergies in design, global sourcing and manufacturing.

Language: English 中文

User Name:

Password:

Remember User Name

[Forgot Your Password?](#)

*Click "DISTRIBUTION" tab on left side of the screen, to drop down menu.

EECSystemUS Menu

- TMS
- Sales Order Management
- Manufacturing
- Evaluation
- Distribution
- Warehouse Management
- Warehouse Local Server
- Warehouse Queries
- Cycle Count
- Charge Back
- Receiving
- Maintenance
- Documentation & Training

*Click "Wholesale Batch Mgmt" option in the drop down menu.

Wholesale Batch Mgmt

Batch No.: Batch Status:

Customer: Routing Status:

Customer PO No.: Pick List Creation Status:

E&E SO No.: Stock Status:

Business Type: Location:

ETA Start Date: ETA End Date:

Date Type:

Start Date:

End Date:

Order From:

PnP Type:

Notes	Batch No.	Customer	Customer PO No.	E&E SO No.	Order Cat.	Batch Status	Routing Status	Pick List Creation Status	Stock Status	Location	Shipping Date	Cancel After Date	Order From	PaP Type	Created Date	Created By	Last Update	Updated
<input type="checkbox"/>	B2016115224529 SAMPLES	Kamyu111416-1	4189943	1	Released	Open	Blank			SAV	11/14/2016	11/16/2016	ManualEntry	Standard	11/15/2016 22:45:29	zhulbo@scmhome.com	11/17/2016 09:10:22	zhulbo@scmhome.c
<input type="checkbox"/>	B2016116233140 SAMPLES	Jessica11716	4189200	1	Released	Open	Blank			SAV	11/17/2016	11/17/2016	ManualEntry	Standard	11/16/2016 23:31:40	zhulbo@scmhome.com	11/16/2016 23:33:19	zhulbo@scmhome.c
<input type="checkbox"/>	B20161111004309 SAMPLES	Jenny111116-1	4187467	1	Released	Open	Blank			SAV	11/11/2016	11/11/2016	ManualEntry	Standard	11/11/2016 00:43:09	zhulbo@scmhome.com	11/16/2016 09:32:03	ve.renolar@jahome
<input type="checkbox"/>	B20161107144520 WALMART	1103915690, 1603964322, 2054133830 ...	4184569, 4184590, 4184591, 4184592, 4184593 ...	25	Released	Routed	Blank			No SAV	12/09/2016	12/19/2016	EDI	Standard	11/07/2016 14:49:29	david.pham@jahome.com	11/15/2016 11:02:57	alejandra.becerra@o

You will then select on "New"

Wholesale Batch Mgmt

Batch No.: Batch Status:

Customer: Routing Status:

Customer PO No.: Pick List Creation Status:

E&E SO No.: Stock Status:

Business Type: Location:

ETA Start Date: ETA End Date:

Date Type:

Start Date:

End Date:

Order From:

PnP Type:

Notes	Batch No.	Customer	Customer PO No.	E&E SO No.	Order Cat.	Batch Status	Routing Status	Pick List Creation Status	Stock Status	Location	Shipping Date	Cancel After Date	Order From	PaP Type	Created Date	Created By	Last Update	Updated
<input type="checkbox"/>	B20161123082250 SHOPYG	016205681C, 016205681B, 016205683A	4201914, 4201916, 4201927	3	Released	Open	Blank			No SAV	12/02/2016	12/02/2016	EDI	Standard	11/23/2016 08:22:50	stacey.martinez@jahome.com	11/23/2016 08:24:18	stacey.martinez@jahome.com
<input type="checkbox"/>	B20161122230731 SAMPLES	Fiona112316	4201938	1	Released	Open	Blank			SAV	11/23/2016	11/23/2016	ManualEntry	Standard	11/22/2016 23:07:21	zhulbo@scmhome.com	11/22/2016 23:09:28	zhulbo@scmhome.com
<input type="checkbox"/>	B2016112225938 SAMPLES	Nicole112316	4201918	1	Released	Open	Blank			SAV	11/23/2016	11/23/2016	ManualEntry	Standard	11/22/2016 22:55:18	zhulbo@scmhome.com	11/22/2016 23:00:52	zhulbo@scmhome.com
<input type="checkbox"/>	B20161122222052 SAMPLES	Jenny112316	4201931	1	Released	Open	Blank			SAV	11/23/2016	11/23/2016	ManualEntry	Standard	11/22/2016 22:20:52	zhulbo@scmhome.com	11/22/2016 22:37:27	zhulbo@scmhome.com

Below should pop up you will then select the order number according to your release email and click on the check box

Customer	Customer PO No.	EBE SO No.	Order Type	Ship To	Order From	PnP Type	Create Date	Shipping Date	Cancel After Date	In DC Date	Release Status	Location	Freight Term	On Hold	Message
<input checked="" type="checkbox"/>	OLLJX 20091287	41151892	Dealer	Laura Murphy	Website	Standard	10/26/2016	11/15/2016	11/15/2016		Update Required	SDC	L		
<input type="checkbox"/>	OLLJX 20090467	41152697	Dealer	Designer Services	Website	Standard	10/21/2016	11/17/2016	11/17/2016		Update Required	SDC	L		
<input type="checkbox"/>	OLLJX 20090720	41150390	Dealer	Jacobin	Website	Standard	10/24/2016	11/22/2016	11/22/2016		Update Required	SDC	L		
<input type="checkbox"/>	OLLJX 20094950	41150508	Dealer	coser natal	Website	Standard	11/15/2016	11/25/2016	11/25/2016		Release Required	SDC	L		
<input type="checkbox"/>	OLLJX 20094833	41150510	Dealer	Jill Ross	Website	Standard	11/15/2016	11/25/2016	11/25/2016		Release Required	SDC	L		
<input type="checkbox"/>	OLLJX 20094803	41150511	Dealer	Jill Ross	Website	Standard	11/15/2016	11/25/2016	11/25/2016		Release Required	SDC	L		
<input type="checkbox"/>	OLLJX 20094787	41150274	Dealer	Brian Christie	Website	Standard	11/15/2016	11/25/2016	11/25/2016		Release Required	SDC	L		
<input type="checkbox"/>	OLLJX 20094803	41150277	Dealer	info@se-foryourhome.com	Website	Standard	11/15/2016	11/25/2016	11/25/2016		Release Required	SDC	L		
<input type="checkbox"/>	OLLJX 20094943	41150278	Dealer	Pat Parkus	Website	Standard	11/15/2016	11/25/2016	11/25/2016		Release Required	SDC	L		
<input type="checkbox"/>	OLLJX 20093906	41152696	Dealer	Derek E McJannet	Website	Standard	11/15/2016	11/25/2016	11/25/2016		Release Required	SDC	L		
<input type="checkbox"/>	OLLJX 20089964	41158142	Dealer	LESLIE CRISTIANO	Website	Standard	10/19/2016	11/25/2016	11/25/2016		Release Required	SDC	C		
<input type="checkbox"/>	OLLJX 20094926	41152138	Dealer	Kristen	Website	Standard	11/15/2016	11/25/2016	11/25/2016		Release Required	SDC	L		
<input type="checkbox"/>	OLLJX 20094926	41152139	Dealer	Kristen	Website	Standard	11/15/2016	11/25/2016	11/25/2016		Release Required	SDC	L		
<input type="checkbox"/>	OLLJX 20092484	41152330	Dealer	Dave Leah	Website	Standard	11/02/2016	11/29/2016	11/29/2016		Release Required	SDC	L		
<input type="checkbox"/>	OLLJX 20096244	41153968	Dealer	CITY FURNITURE	Website	Standard	11/22/2016	12/05/2016	12/05/2016		Release Required	SDC	C		
<input type="checkbox"/>	OLLJX 20092198	41150306	Dealer	Jake Hudson	Website	Standard	11/01/2016	01/30/2017	01/30/2017		Future Orders	SDC	L		

You will then click on create

This screenshot is identical to the one above, showing the 'Wholesale Batch Creation' form and a table of 16 items. The 'Create' button is highlighted in the interface, indicating the next step in the process.

It will then take you to below screen and you will select on "Pending"

- Batch No.:** 8201612208446 OLLIIX
- Customer:** 0094201109, 0404201231, 0404201232, 0504201207, 0504201208, 1681394, 1681402, 1681410, 1755511, 1755529
- Customer PO No.:** 20091287
- E&E SO No.:** 4115892
- Order Cat.:** 1
- Batch Status:** Pending
- Routing Status:** Blank
- Pick List Creation Status:** Blank
- Stock Status:** Blank
- Location:** SDC
- ETA Start Date:** 10/24/2016
- ETA End Date:** 11/10/2016
- Batch Status Dropdown:** Pending, Released, P. Created, Picking, Transferred, Completed
- Date Type:** Shipping Date
- Start Date:** 08/30/16
- End Date:** 08/22/16
- Order From:** Website
- PaP Type:** Standard
- Created By:** alexandra.becerra@collogistics.com
- Last Update:** 11/23/2016 08:34:46
- Updated By:** alexandra.becerra@collogistics.com

Item	Batch No.	Customer	Customer PO No.	E&E SO No.	Order Cat.	Batch Status	Routing Status	Pick List Creation Status	Stock Status	ASN Status	Location	Shipping Date	Cancel After Date	Order From	PaP Type	Created Date	Created By	Last Update	Updated By
<input checked="" type="checkbox"/>	8201612208446	OLLIIX	20091287	4115892	1	Pending Open	Blank	Blank	Blank		SDC	11/15/2016	11/15/2016	Website	Standard	11/23/2016 08:34:46	alexandra.becerra@collogistics.com	11/23/2016 08:34:46	alexandra.becerra@collogistics.com
<input type="checkbox"/>	8201612308234	WALMART	0094201109, 0404201231, 0404201232, 0504201207, 0504201208, 1681394, 1681402, 1681410, 1755511, 1755529	20091287	97	Pending Open	Blank	Blank	Blank	No	SAV	11/28/2016	11/30/2016	EDI	Standard	11/23/2016 08:22:34	david.pham@jshome.com	11/23/2016 08:22:36	david.pham@jshome.com
<input type="checkbox"/>	820161019012223	NEBFUR	1765973	4201759	9	Pending Open	Blank	Blank	Blank		SAV	11/25/2016	12/09/2016	EDI	Standard	10/19/2016 21:22:23	zhengyafen@scnhome.com	11/23/2016 00:38:54	zhengyafen@scnhome.com
<input type="checkbox"/>	82016122185021	NEBFUR	1765973	4201759	1	Pending Open	Blank	Blank	Blank		SAV	12/22/2016	01/05/2017	EDI	Standard	11/22/2016 18:50:21	zhengyafen@scnhome.com	11/22/2016 18:50:50	zhengyafen@scnhome.com
<input type="checkbox"/>	82016122184711	NEBFUR	1765973	4201604	4	Pending Open	Blank	Blank	Blank		SAV	12/02/2016	12/16/2016	EDI	Standard	11/22/2016 18:47:11	zhengyafen@scnhome.com	11/22/2016 18:47:11	zhengyafen@scnhome.com
<input checked="" type="checkbox"/>	82016122176340	STEIN	361672004, 361672005, 361672006, 361672010, 361672011	4201612, 4201612, 4201612, 4201614, 4201615	209	Pending Open	Blank	Blank	Blank	No	SAV	11/23/2016	11/30/2016	EDI	Standard	11/22/2016 17:53:40	wuqingang@scnhome.com	11/22/2016 17:53:41	wuqingang@scnhome.com
<input type="checkbox"/>	82016122109305	SEARS	01003842548, 01004842548, 01004842549, 01005842548, 01005842549	4194915, 4194920, 4194920, 4194924, 4194924	877	Pending Open	Blank	Blank	Blank	No	SAV	11/05/2016	12/05/2016	EDI	Standard	11/21/2016 09:33:05	vie.remolar@jshome.com	11/22/2016 16:43:58	vie.remolar@jshome.com
<input checked="" type="checkbox"/>	82016122000310	RICHVILLEPURN	1355977-4	4181528	1	Pending Open	Blank	Blank	Blank		SAV	12/23/2016	12/30/2016	Manual Entry Standard	Standard	11/22/2016 00:03:10	lshel@tshome.com.cn	11/22/2016 00:03:10	lshel@tshome.com.cn
<input checked="" type="checkbox"/>	82016122024031	SAMPLES	Kamyu11616	4192230	1	Pending Open	Blank	Blank	Blank		SAV	11/16/2016	12/28/2016	Manual Entry Standard	Standard	11/20/2016 22:40:31	zhulbo@scnhome.com	11/20/2016 22:40:31	zhulbo@scnhome.com
<input type="checkbox"/>	8201611812063	FRUITCO	00202903053, 002820920354, 4127892	4127898, 4127898, 4127892	4	Pending Open	Blank	Blank	Blank		SAV	11/24/2016	12/14/2016	EDI	Standard	11/28/2016	david.pham@jshome.com	11/28/2016	david.pham@jshome.com

You should then see your OLLIIX order you will then check on the box on the left corner to select the order and click on "Release"

- Batch No.:** 8201612208446 OLLIIX
- Customer:** 0094201109, 0404201231, 0404201232, 0504201207, 0504201208, 1681394, 1681402, 1681410, 1755511, 1755529
- Customer PO No.:** 20091287
- E&E SO No.:** 4115892
- Order Cat.:** 1
- Batch Status:** Released
- Routing Status:** Blank
- Pick List Creation Status:** Blank
- Stock Status:** Blank
- Location:** SDC
- ETA Start Date:** 10/24/2016
- ETA End Date:** 11/10/2016
- Batch Status Dropdown:** Pending, Released, P. Created, Picking, Transferred, Completed
- Date Type:** Shipping Date
- Start Date:** 08/30/16
- End Date:** 08/22/16
- Order From:** Website
- PaP Type:** Standard
- Created By:** alexandra.becerra@collogistics.com
- Last Update:** 11/23/2016 08:34:46
- Updated By:** alexandra.becerra@collogistics.com

Item	Batch No.	Customer	Customer PO No.	E&E SO No.	Order Cat.	Batch Status	Routing Status	Pick List Creation Status	Stock Status	ASN Status	Location	Shipping Date	Cancel After Date	Order From	PaP Type	Created Date	Created By	Last Update	Updated By
<input checked="" type="checkbox"/>	8201612208446	OLLIIX	20091287	4115892	1	Pending Open	Blank	Blank	Blank		SDC	11/15/2016	11/15/2016	Website	Standard	11/23/2016 08:34:46	alexandra.becerra@collogistics.com	11/23/2016 08:34:46	alexandra.becerra@collogistics.com
<input type="checkbox"/>	8201612308234	WALMART	0094201109, 0404201231, 0404201232, 0504201207, 0504201208, 1681394, 1681402, 1681410, 1755511, 1755529	20091287	97	Pending Open	Blank	Blank	Blank	No	SAV	11/28/2016	11/30/2016	EDI	Standard	11/23/2016 08:22:34	david.pham@jshome.com	11/23/2016 08:22:36	david.pham@jshome.com
<input type="checkbox"/>	820161019012223	NEBFUR	1765973	4201759	9	Pending Open	Blank	Blank	Blank		SAV	11/25/2016	12/09/2016	EDI	Standard	10/19/2016 21:22:23	zhengyafen@scnhome.com	11/23/2016 00:38:54	zhengyafen@scnhome.com
<input type="checkbox"/>	82016122185021	NEBFUR	1765973	4201759	1	Pending Open	Blank	Blank	Blank		SAV	12/22/2016	01/05/2017	EDI	Standard	11/22/2016 18:50:21	zhengyafen@scnhome.com	11/22/2016 18:50:50	zhengyafen@scnhome.com
<input type="checkbox"/>	82016122184711	NEBFUR	1765973	4201604	4	Pending Open	Blank	Blank	Blank		SAV	12/02/2016	12/16/2016	EDI	Standard	11/22/2016 18:47:11	zhengyafen@scnhome.com	11/22/2016 18:47:11	zhengyafen@scnhome.com
<input checked="" type="checkbox"/>	82016122176340	STEIN	361672004, 361672005, 361672006, 361672010, 361672011	4201612, 4201612, 4201612, 4201614, 4201615	209	Pending Open	Blank	Blank	Blank	No	SAV	11/23/2016	11/30/2016	EDI	Standard	11/22/2016 17:53:40	wuqingang@scnhome.com	11/22/2016 17:53:41	wuqingang@scnhome.com
<input type="checkbox"/>	82016122109305	SEARS	01003842548, 01004842548, 01004842549, 01005842548, 01005842549	4194915, 4194920, 4194920, 4194924, 4194924	877	Pending Open	Blank	Blank	Blank	No	SAV	11/05/2016	12/05/2016	EDI	Standard	11/21/2016 09:33:05	vie.remolar@jshome.com	11/22/2016 16:43:58	vie.remolar@jshome.com
<input checked="" type="checkbox"/>	82016122000310	RICHVILLEPURN	1355977-4	4181528	1	Pending Open	Blank	Blank	Blank		SAV	12/23/2016	12/30/2016	Manual Entry Standard	Standard	11/22/2016 00:03:10	lshel@tshome.com.cn	11/22/2016 00:03:10	lshel@tshome.com.cn
<input checked="" type="checkbox"/>	82016122024031	SAMPLES	Kamyu11616	4192230	1	Pending Open	Blank	Blank	Blank		SAV	11/16/2016	12/28/2016	Manual Entry Standard	Standard	11/20/2016 22:40:31	zhulbo@scnhome.com	11/20/2016 22:40:31	zhulbo@scnhome.com
<input type="checkbox"/>	8201611812063	FRUITCO	00202903053, 002820920354, 4127892	4127898, 4127898, 4127892	4	Pending Open	Blank	Blank	Blank		SAV	11/24/2016	12/14/2016	EDI	Standard	11/28/2016	david.pham@jshome.com	11/28/2016	david.pham@jshome.com

After clicking on Release below should pop up and if inventory is OK then select OK

Once clicking OK below should pop up Release Successfully and then click OK

You will then go to "Batch Status" and change it to Release and click on search

- Batch No.: [Empty]
- Customer: [Empty]
- Customer PO No.: [Empty]
- ESE SO No.: [Empty]
- Business Type: [Empty]
- ETA Start Date: 10/24/2016
- Batch Status: Pending (dropdown menu is open showing options: Pending, P. Created, Picking Transferred, Completed)
- Routing Status: [Empty]
- Pick List Creation Status: [Empty]
- Stock Status: [Empty]
- Location: [Empty]
- ETA End Date: 11/10/2016
- Date Type: Shipping Date
- Start Date: [Empty]
- End Date: [Empty]
- Order From: [Empty]
- PeP Type: Incoming

Below the form is a table with columns: Notes, Batch No., Customer, Customer PO No., ESE SO No., Order Cat., Batch Status, Routing Status, Pick List Creation Status, Stock Status, ASN, Location, Shipping Date, Cancel After Date, Order From, PeP Type, Created Date, Created By, Last Update, Updated By.

Notes	Batch No.	Customer	Customer PO No.	ESE SO No.	Order Cat.	Batch Status	Routing Status	Pick List Creation Status	Stock Status	ASN	Location	Shipping Date	Cancel After Date	Order From	PeP Type	Created Date	Created By	Last Update	Updated By
	820161122083446	OLLIN	20091287	41151892	1	Released Open	Blank	Blank	Blank		SDC	11/15/2016	11/15/2016	Website	Standard	11/23/2016 08:34:46	alejandra.becerra@calogistics.com	11/23/2016 08:43:54	alejandra.becerra@calogistics.com
	820161122230731	SAMPLES	Fiona112316	4201938	1	Released Open	Blank	Blank	Blank		SAV	11/23/2016	11/23/2016	ManualEntry	Standard	11/22/2016 23:07:31	zhulibo@scmhome.com	11/22/2016 23:09:28	zhulibo@scmhome.com
	82016112225938	SAMPLES	Nicole112316	4201918	1	Released Open	Blank	Blank	Blank		SAV	11/23/2016	11/23/2016	ManualEntry	Standard	11/22/2016 22:59:38	zhulibo@scmhome.com	11/22/2016 22:00:52	zhulibo@scmhome.com
	82016112222052	SAMPLES	Jenny112316	4201931	1	Released Open	Blank	Blank	Blank		SAV	11/23/2016	11/23/2016	ManualEntry	Standard	11/22/2016 22:59:38	zhulibo@scmhome.com	11/22/2016 22:37:27	zhulibo@scmhome.com

You should see the order in release status for you to process

- Batch No.: [Empty]
- Customer: [Empty]
- Customer PO No.: [Empty]
- ESE SO No.: [Empty]
- Business Type: [Empty]
- ETA Start Date: 10/24/2016
- Batch Status: Released
- Routing Status: [Empty]
- Pick List Creation Status: [Empty]
- Stock Status: [Empty]
- Location: [Empty]
- ETA End Date: 11/10/2016
- Date Type: Shipping Date
- Start Date: [Empty]
- End Date: [Empty]
- Order From: [Empty]
- PeP Type: Incoming

Below the form is a table with columns: Notes, Batch No., Customer, Customer PO No., ESE SO No., Order Cat., Batch Status, Routing Status, Pick List Creation Status, Stock Status, ASN, Location, Shipping Date, Cancel After Date, Order From, PeP Type, Created Date, Created By, Last Update, Updated By.

Notes	Batch No.	Customer	Customer PO No.	ESE SO No.	Order Cat.	Batch Status	Routing Status	Pick List Creation Status	Stock Status	ASN	Location	Shipping Date	Cancel After Date	Order From	PeP Type	Created Date	Created By	Last Update	Updated By
	820161122083446	OLLIN	20091287	41151892	1	Released Open	Blank	Blank	Blank		SDC	11/15/2016	11/15/2016	Website	Standard	11/23/2016 08:34:46	alejandra.becerra@calogistics.com	11/23/2016 08:43:54	alejandra.becerra@calogistics.com
	820161122230731	SAMPLES	Fiona112316	4201938	1	Released Open	Blank	Blank	Blank		SAV	11/23/2016	11/23/2016	ManualEntry	Standard	11/22/2016 23:07:31	zhulibo@scmhome.com	11/22/2016 23:09:28	zhulibo@scmhome.com
	82016112225938	SAMPLES	Nicole112316	4201918	1	Released Open	Blank	Blank	Blank		SAV	11/23/2016	11/23/2016	ManualEntry	Standard	11/22/2016 22:59:38	zhulibo@scmhome.com	11/22/2016 22:00:52	zhulibo@scmhome.com
	82016112222052	SAMPLES	Jenny112316	4201931	1	Released Open	Blank	Blank	Blank		SAV	11/23/2016	11/23/2016	ManualEntry	Standard	11/22/2016 22:59:38	zhulibo@scmhome.com	11/22/2016 22:37:27	zhulibo@scmhome.com

You will click on left corner box for the order you are processing according to the email release

Wholesale Batch Mgt

Batch No.: Batch Status: Released

Customer: Routing Status:

Customer PO No.: Pick List Creation Status:

ESE SO No.: Stock Status:

Business Type: Location:

ETA Start Date: 10/24/2016 ETA End Date: 11/16/2016

Date Type: Shipping Date

Start Date:

End Date:

Order From:

PnP Type: Incoming

Notes	Batch No.	Customer	Customer PO No.	ESE SO No.	Order Cat.	Batch Status	Routing Status	Pick List Creation Status	Stock Status	ASN Seq	Location	Shipping Date	Cancel After Date	Order From	PnP Type	Created Date	Created By	Last Update	Updated By
<input checked="" type="checkbox"/>	E2016122083446 OLLIIX	20091287	41151892	1	Released Open	Blank					SDC	11/15/2016	11/15/2016	Website	Standard	11/23/2016 08:34:46	alejandra.becerra@calogistics.com	11/23/2016 09:43:54	alejandra.becerra@calogistics.com
<input type="checkbox"/>	E2016122230731 SAMPLES	Fiona12316	4201938	1	Released Open	Blank					SAV	11/23/2016	11/23/2016	ManualEntry	Standard	11/22/2016 23:07:31	zhulbo@scnhome.com	11/22/2016 23:09:28	zhulbo@scnhome.com
<input type="checkbox"/>	E2016122225938 SAMPLES	Nicole12316	4201918	1	Released Open	Blank					SAV	11/23/2016	11/23/2016	ManualEntry	Standard	11/22/2016 23:05:28	zhulbo@scnhome.com	11/22/2016 23:05:52	zhulbo@scnhome.com
<input type="checkbox"/>	E201612222050 SAMPLES	Jenny12316	4201931	1	Released Open	Blank					SAV	11/23/2016	11/23/2016	ManualEntry	Standard	11/22/2016 22:20:52	zhulbo@scnhome.com	11/22/2016 22:37:27	zhulbo@scnhome.com

You will then click on Pick List

Wholesale Batch Mgt

Batch No.: Batch Status: Released

Customer: Routing Status:

Customer PO No.: Pick List Creation Status:

ESE SO No.: Stock Status:

Business Type: Location:

ETA Start Date: 10/24/2016 ETA End Date: 11/16/2016

Date Type: Shipping Date

Start Date:

End Date:

Order From:

PnP Type: Incoming

Notes	Batch No.	Customer	Customer PO No.	ESE SO No.	Order Cat.	Batch Status	Routing Status	Pick List Creation Status	Stock Status	ASN Seq	Location	Shipping Date	Cancel After Date	Order From	PnP Type	Created Date	Created By	Last Update	Updated By
<input type="checkbox"/>	E2016122083446 OLLIIX	20091287	41151892	1	Released Open	Blank					SDC	11/15/2016	11/15/2016	Website	Standard	11/23/2016 08:34:46	alejandra.becerra@calogistics.com	11/23/2016 09:43:54	alejandra.becerra@calogistics.com
<input type="checkbox"/>	E2016122230731 SAMPLES	Fiona12316	4201938	1	Released Open	Blank					SAV	11/23/2016	11/23/2016	ManualEntry	Standard	11/22/2016 23:07:31	zhulbo@scnhome.com	11/22/2016 23:09:28	zhulbo@scnhome.com
<input type="checkbox"/>	E2016122225938 SAMPLES	Nicole12316	4201918	1	Released Open	Blank					SAV	11/23/2016	11/23/2016	ManualEntry	Standard	11/22/2016 23:05:28	zhulbo@scnhome.com	11/22/2016 23:05:52	zhulbo@scnhome.com
<input type="checkbox"/>	E201612222050 SAMPLES	Jenny12316	4201931	1	Released Open	Blank					SAV	11/23/2016	11/23/2016	ManualEntry	Standard	11/22/2016 22:20:52	zhulbo@scnhome.com	11/22/2016 22:37:27	zhulbo@scnhome.com

https://192.168.0.94/EECSys/WH/Varehouse/WhiteBatch/Detail.aspx

Below should pop up you will then change the sort by: Bin Loc and click OK

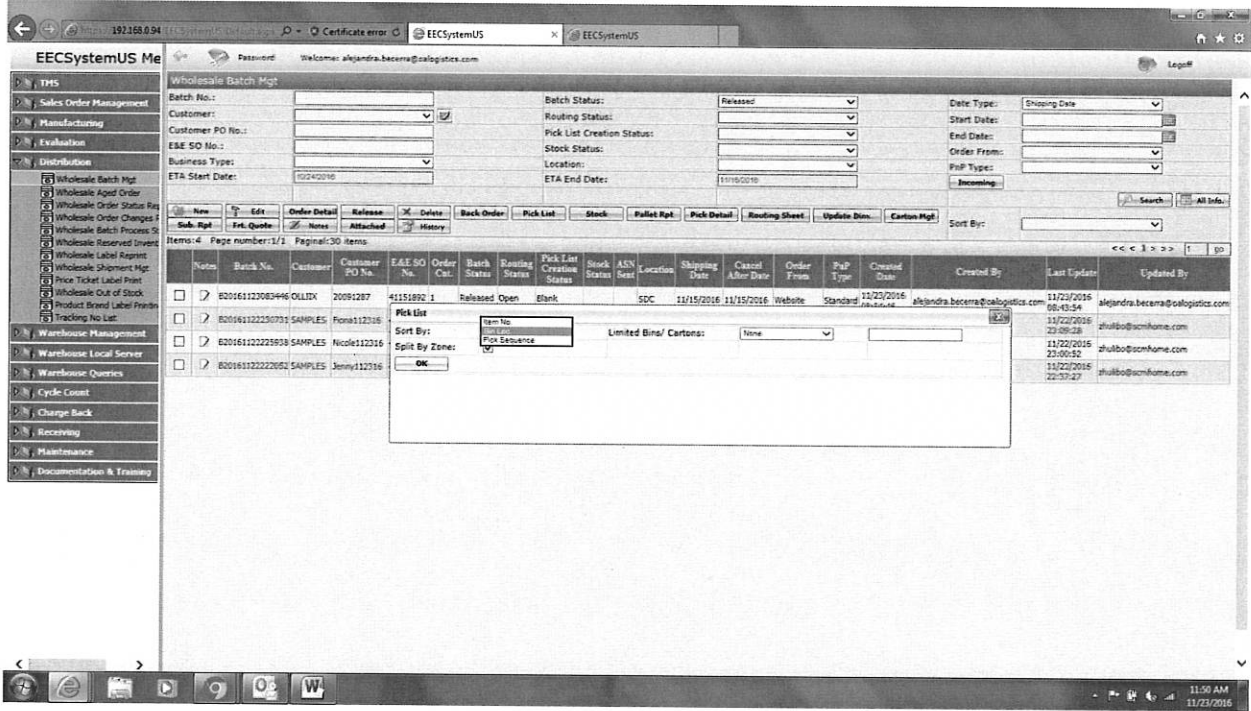

Below should pop up you will then have to select the left top corner check box to select ALL and click on Print

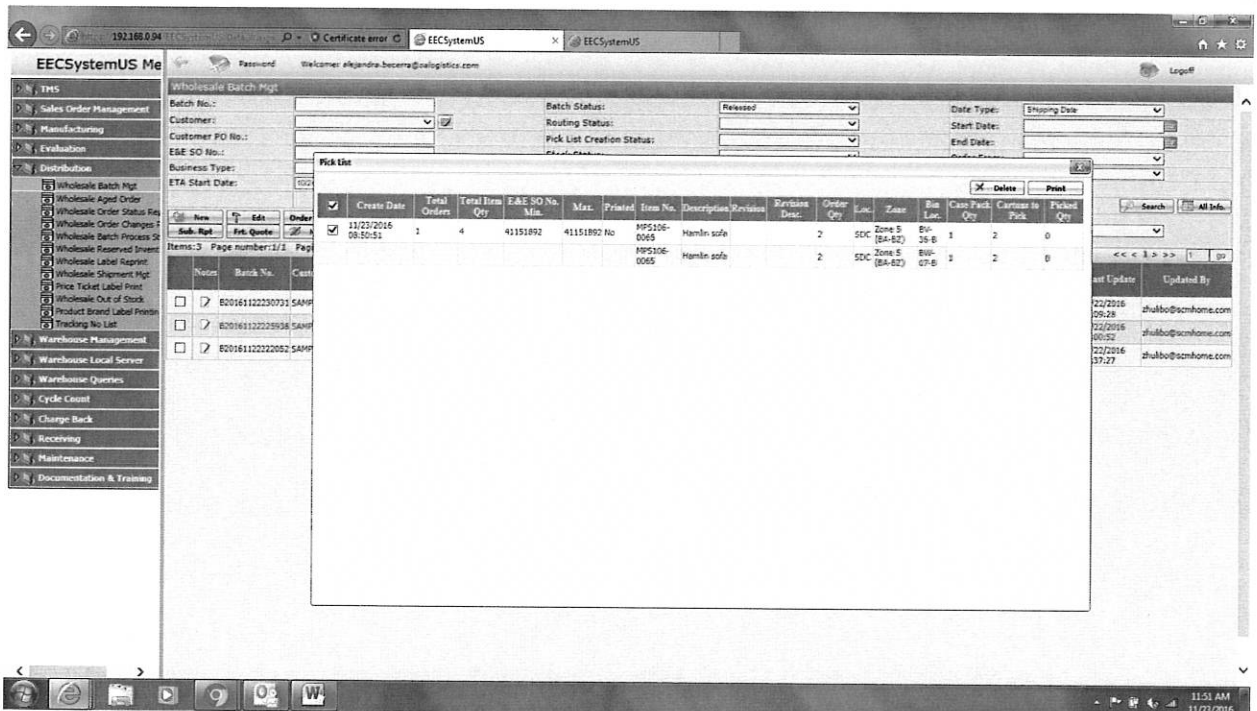

Below should pop up you will then click OK

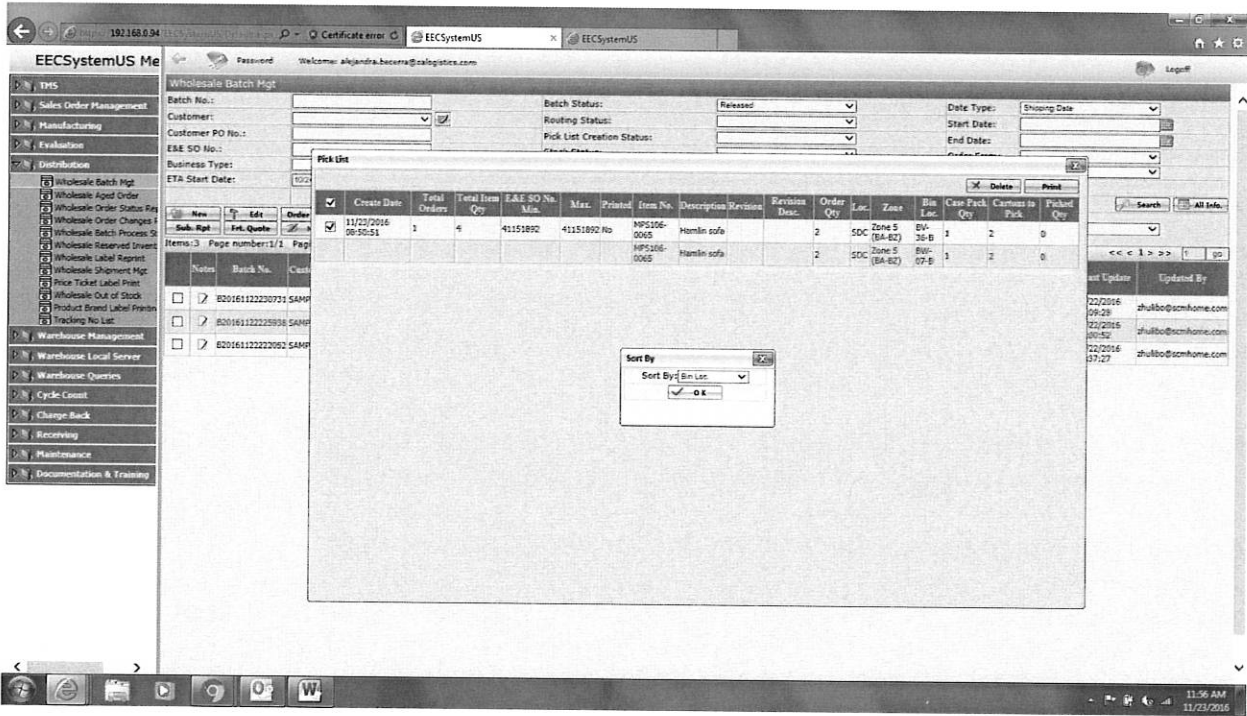

Once you click OK you will then be able to print out Pick List

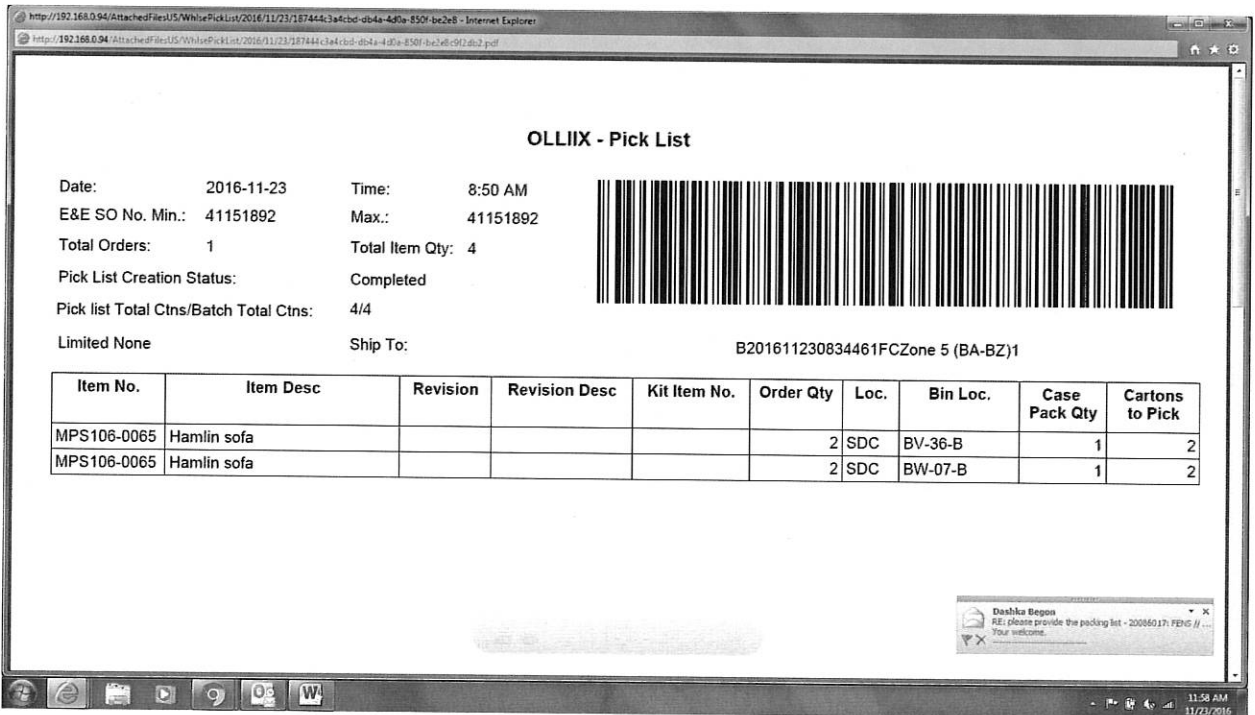

Select a printer to print out Pick List (print 1 copy floor)

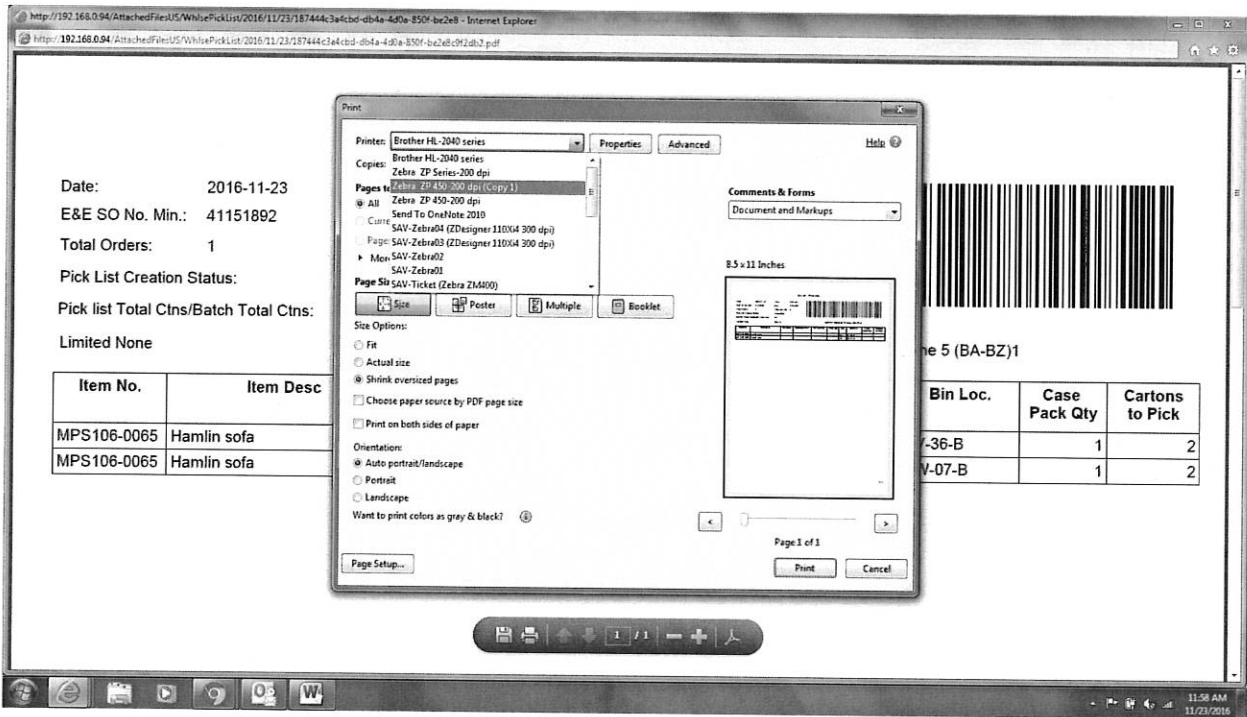

You will then go back to below screen and click on the RED "X"

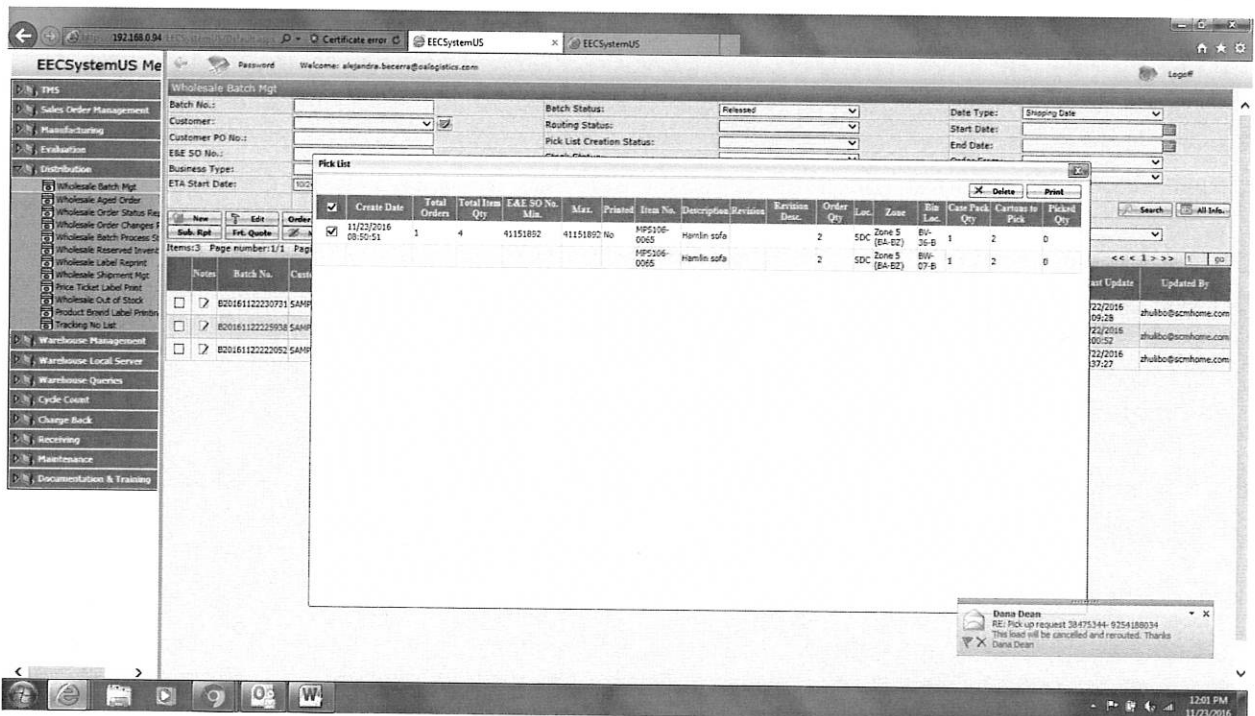

You will then change the Batch status to "PL Created" and click on Search

Wholesale Batch Mgt

Batch No.:

Customer:

Customer PO No.:

EBE SO No.:

Business Type:

ETA Start Date: 10/24/2016

Batch Status:

Routing Status:

Pick List Creation Status:

Stock Status:

ETA End Date: 11/10/2016

Date Type: Shipping Date

Start Date:

End Date:

Order From:

PrP Type:

Search All Info

Name	Batch No.	Customer	Customer PO No.	EAE SO No.	Order Cat.	Batch Status	Routing Status	Pick List Creation Status	Stock Status	ASN Sent	Location	Shipping Date	Cancel After Date	Order Form	PoP Type	Created Date	Created By	Last Update	Updated By
	E20161222207071 SAMPLES	Fiona121216	4201938	1	Released	Open	Blank				SAV	11/23/2016	11/23/2016	ManualEntry	Standard	11/23/2016 22:07:21	zhuibo@scmhome.com	11/23/2016 22:09:28	zhuibo@scmhome.com
	E20161222295938 SAMPLES	Nicole12316	4201918	1	Released	Open	Blank				SAV	11/23/2016	11/23/2016	ManualEntry	Standard	11/23/2016 22:56:38	zhuibo@scmhome.com	11/23/2016 22:00:02	zhuibo@scmhome.com
	E20161222220622 SAMPLES	Jenny112316	4201931	1	Released	Open	Blank				SAV	11/23/2016	11/23/2016	ManualEntry	Standard	11/23/2016 22:20:52	zhuibo@scmhome.com	11/23/2016 22:37:27	zhuibo@scmhome.com

Order should pop up again you will then click on Batch / order

Wholesale Batch Mgt

Batch No.:

Customer:

Customer PO No.:

EBE SO No.:

Business Type:

ETA Start Date: 10/24/2016

Batch Status:

Routing Status:

Pick List Creation Status:

Stock Status:

ETA End Date: 11/10/2016

Date Type: Shipping Date

Start Date:

End Date:

Order From:

PrP Type:

Search All Info

Name	Batch No.	Customer	Customer PO No.	EAE SO No.	Order Cat.	Batch Status	Routing Status	Pick List Creation Status	Stock Status	ASN Sent	Location	Shipping Date	Cancel After Date	Order Form	PoP Type	Created Date	Created By	Last Update	Updated By
	E20161223081944 ORDER	000120	000120	1	PL Created	Open	Completed				SAV	11/23/2016 08:50:51	11/23/2016 08:50:51	Website	Standard	11/23/2016 08:50:51	alejandra.becerra@oallogistics.com	11/23/2016 08:50:51	alejandra.becerra@oallogistics.com
	E20161223082150 SHCPVIO	016205681C, 016205682B, 016205683A	4201916, 4201927	3	PL Created	Routed	Completed		No		SAV	12/02/2016	12/02/2016	EDI	Standard	12/23/2016 09:22:30	stacey.martinez@lghome.com	11/23/2016 09:39:46	karen.pena@oallogistics.com
	E20161223081622 OLLIX	20082581	41150268	1	PL Created	Routed	Completed				SDC	11/08/2016	11/08/2016	Website	Standard	11/23/2016 08:16:22	dashka.begon@oallogistics.com	11/23/2016 08:17:37	dashka.begon@oallogistics.com
	E20161223080713 OLLIX	20083151	41150269	1	PL Created	Routed	Completed				SDC	11/01/2016	11/01/2016	Website	Standard	11/23/2016 08:03:13	dashka.begon@oallogistics.com	11/23/2016 08:04:07	dashka.begon@oallogistics.com
	E20161222002643 RCWILLEFLRN	1339958-1	4198417	1	PL Created	Routed	Completed				SAV	11/23/2016	12/02/2016	ManualEntry	Standard	11/22/2016 00:26:45	bikel@lghome.com.cn	11/23/2016 07:23:49	karen.pena@oallogistics.com
	E20161223055781 OLLIX	20069870	41151893	1	PL Created	Routed	Completed				SDC	09/20/2016	09/20/2016	Website	Standard	11/23/2016 05:57:51	dashka.begon@oallogistics.com	11/23/2016 07:01:17	dashka.begon@oallogistics.com
	E20161223053953 OLLIX	20064513	41151269	1	PL Created	Routed	Completed				SDC	07/25/2016	07/25/2016	Website	Standard	11/23/2016 05:05:00	dashka.begon@oallogistics.com	11/23/2016 05:41:04	dashka.begon@oallogistics.com
	E20161223050500 OLLIX	20069698	41148643	1	PL Created	Routed	Completed				SDC	12/02/2016	12/02/2016	Website	Standard	11/23/2016 05:05:00	dashka.begon@oallogistics.com	11/23/2016 05:13:04	dashka.begon@oallogistics.com
	E20161223045104 OLLIX	20095777	41142904	1	PL Created	Routed	Completed				SDC	12/02/2016	12/01/2016	Website	Standard	11/23/2016 04:51:04	dashka.begon@oallogistics.com	11/23/2016 04:52:39	dashka.begon@oallogistics.com
	E201612230337 C057CO	00621211242	4201583	1	PL Created	Routed	Completed				SAV	12/05/2016	12/05/2016	EDI	Standard	11/22/2016 08:38:37	david.pham@lghome.com	11/23/2016 11:18:07	karen.pena@oallogistics.com
	E20161222073821 OLLIX	20094617	41140803	1	PL Created	Routed	Completed				SDC	11/24/2016	11/24/2016	Website	Standard	11/22/2016 07:58:21	dashka.begon@oallogistics.com	11/23/2016 07:49:58	dashka.begon@oallogistics.com
	E20161221211557 OLLIX	20094657	41140800	1	PL Created	Routed	Completed				SDC	11/24/2016	11/24/2016	Website	Standard	11/21/2016 12:15:57	dashka.begon@oallogistics.com	11/21/2016 12:16:57	dashka.begon@oallogistics.com
	E20161221182943 OLLIX	20094120	41140797	1	PL Created	Routed	Completed				SDC	11/24/2016	11/24/2016	Website	Standard	11/21/2016 11:29:49	dashka.begon@oallogistics.com	11/21/2016 12:30:42	dashka.begon@oallogistics.com

You will then click on routing sheet

Below will pop up you will then select on the left corner box to select your routing sheet

You will then select on Print Rtg Sheet

Wholesale Routing Sheet Management

Click here to download Zebra Printer Control

Routing No.: [] Status: [] Date Type: [Shipping Date]

Customer: [] Staged: [] Start Date: []

Ship To: [] Carton No.: [] End Date: []

Batch No.: E20161130079532 E&E SO No.: [] Customer PO No.: []

Business Type: [] Printed: [] ASN Sent: []

Location: []

Print Rtg Sheet | Print Ctn Label | Print Packing List | Print Price Ticket | View Pallet Info | Gen. Shipment | Combine | Ship To | Delete | Export

Download Office Barcode: [] History

Page Size: [50] Actual Ship Date: [11/30/2016]

Routing No.	Customer	Ship To	Mark Ser	Customer PO No.	Location	Ctn	Weight (LB)	Cntr	Adjusted Pct(%)	Adjusted Cntr	Estimated Pk Cntr	Shipping Date	Cntrd After Date	Status	Staged	Printed	Carrier	Ship Method	Freight Term	ASN Sent	Order Firm	Last Update	Updated By
E20161130079532	OLLIX	Noelle Mercado		20095413	SDC	1	65.15	27.70	0.00	27.70	1	11/20/2016	11/20/2016	Open	No	No	Freight Quote	LTL	Prepaid/Lane Item	No	Website	11/30/2016	alejandra.becerra@oollogistics.com

Below will pop up and you will have to select OK

Print Format

Landscape

Portrait

Item Summary Required

Item Summary Only

OK Cancel

You will then go to the internet to select the PDF file

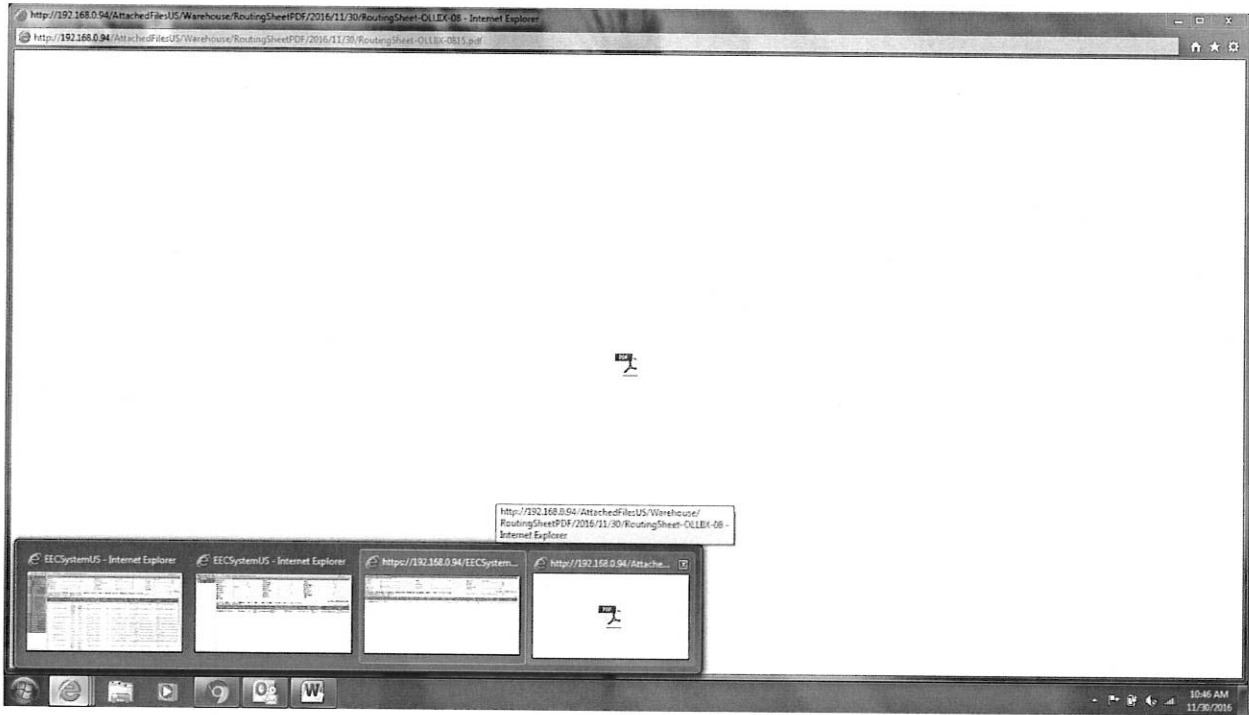

You will then print out 1 copy of your routing sheet

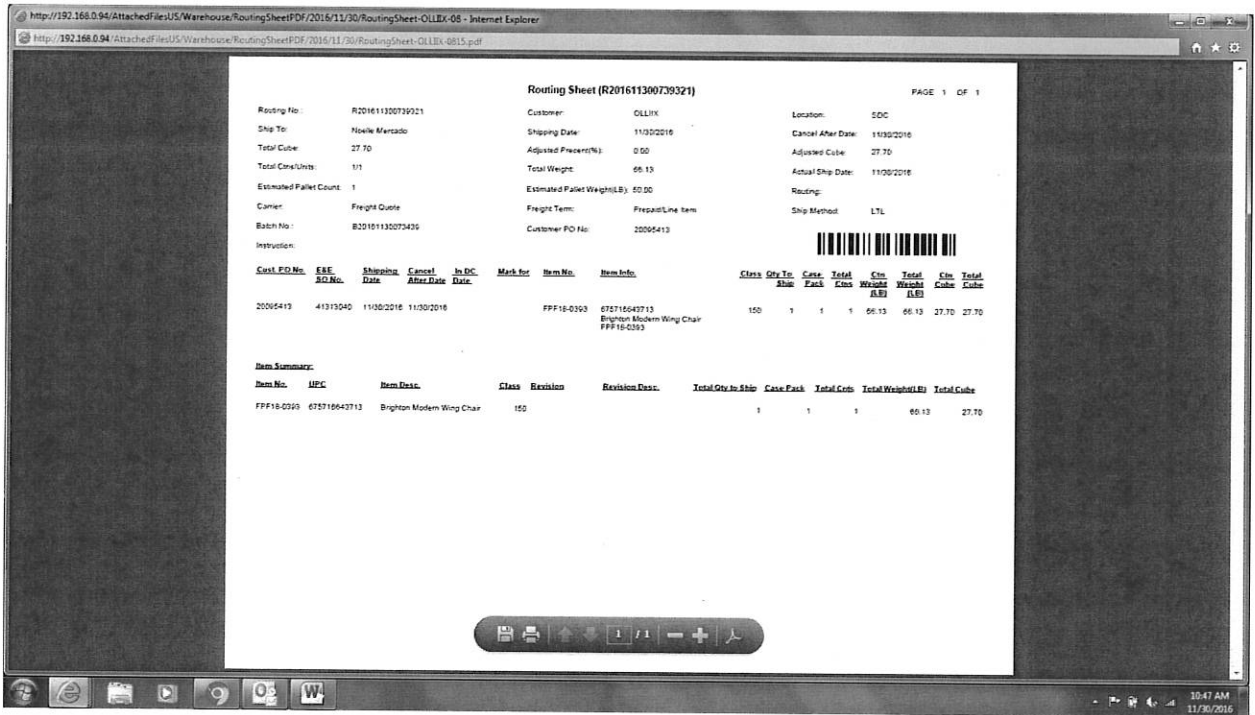

You will select your printer to print out routing sheet

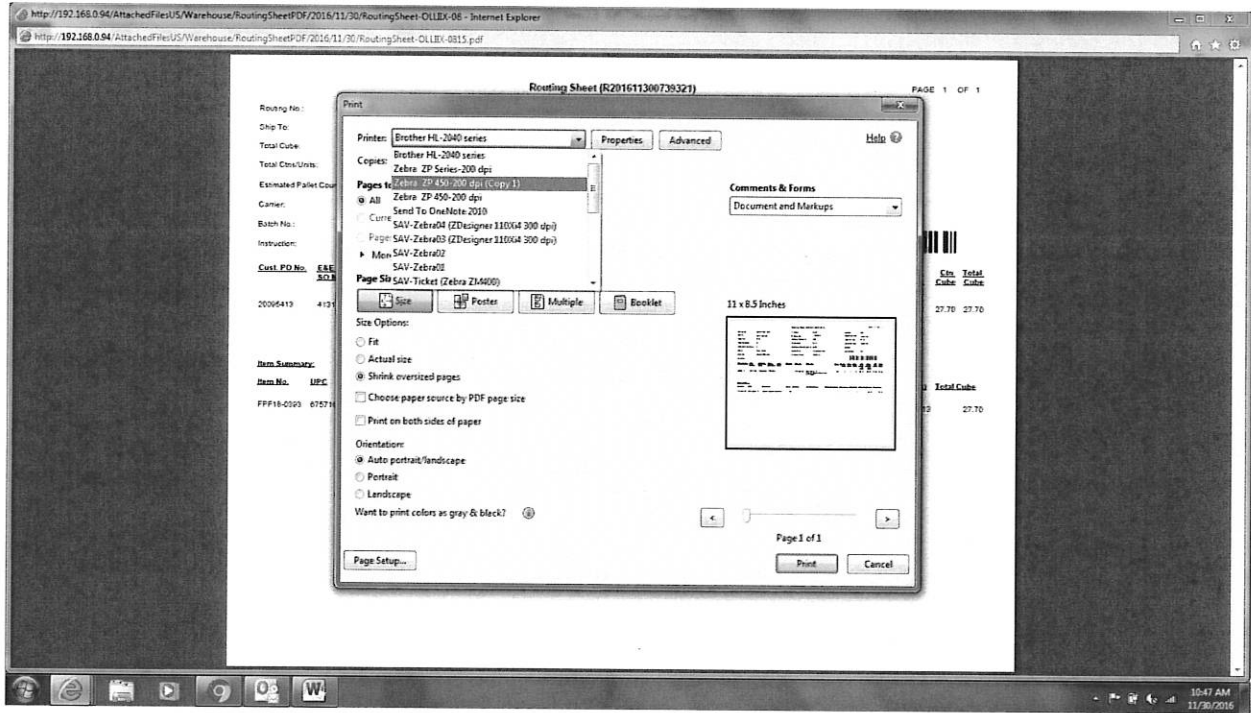

You will then go back into the wholesale routing sheet management and select the left corner box and select Print packing list

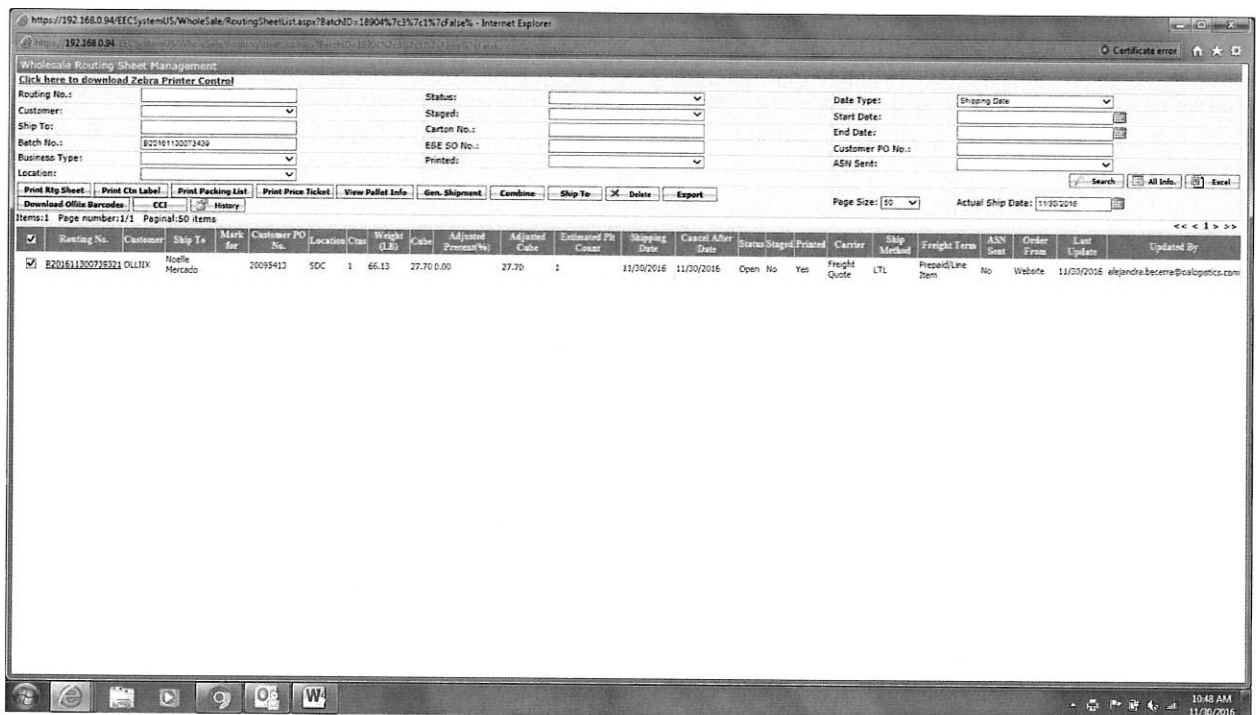

Below will pop up you will print 3 copies of your packing list 1- office; 1-floor and 1- Outbound Scheduler

ollix
WHOLESALE PLATFORM FOR HOUSEHOLD

Order Date : 11/18/2016
Order No. : 20095413
Tel : 855-842-4358 Fax : 510-490-2804

Shipping From :
100 Clyde Alexander Lane
Pooler, GA 31322

Shipping To :
Noelle Mercado
True Interiors
8868 Research Blvd
Suite 203
Austin TX 78758

Shipping Method :
LTL

Billing Address :
Vipul Singh
National Furniture Supply
450 Piedmont Ave
Atlanta GA 30308

Ref. No. :
100036386

You will then select your print to print out packing list and then you will "X" out

ollix
WHOLESALE PLATFORM FOR HOUSEHOLD

Order Date : 11/18/2016
Order No. : 20095413
Tel : 855-842-4358 Fax : 510-490-2804

Shipping From :
100 Clyde Alexander Lane
Pooler, GA 31322

Shipping To :
Noelle Mercado
True Interiors
8868 Research Blvd
Suite 203
Austin TX 78758

Shipping Method :
LTL

Billing Address :
Vipul Singh
National Furniture Supply
450 Piedmont Ave
Atlanta GA 30308

Ref. No. :
100036386

Below will pop up and you will have to click OK

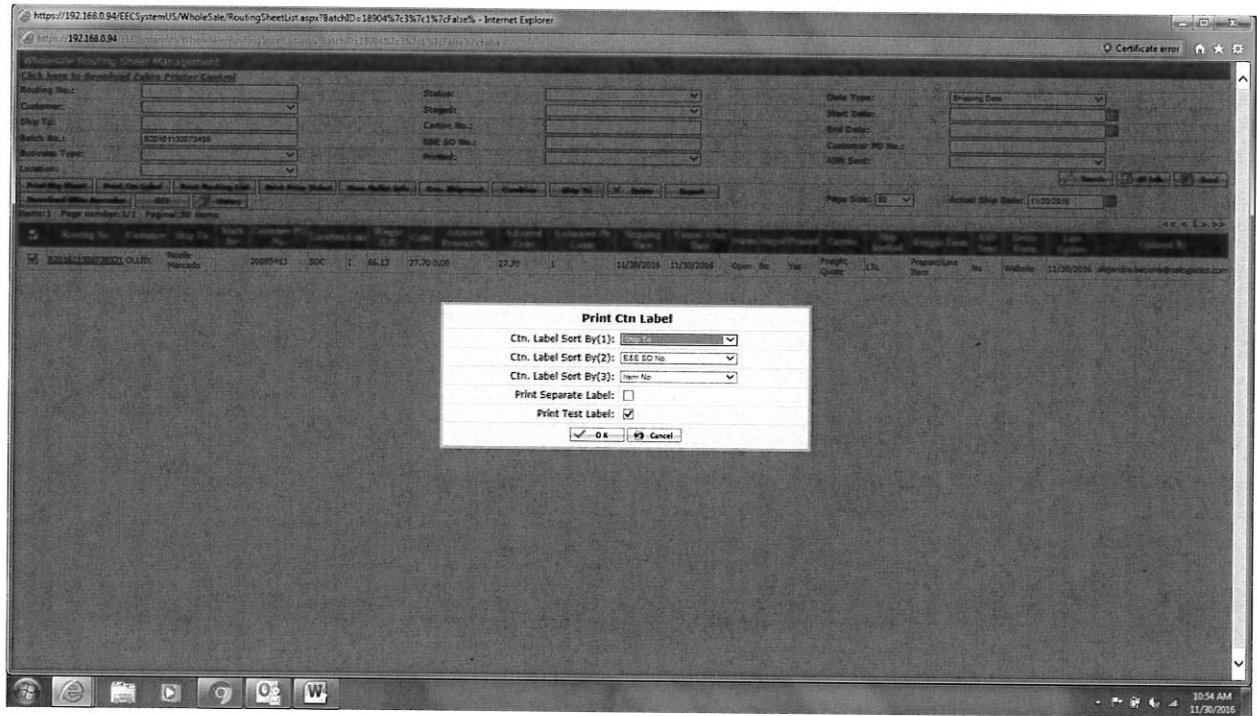

You will then login into the local server EEC to generate shipment

<http://192.168.26.128/LocalEECSysmUS/Default.aspx>

You will then select on Wholesale Routing Sheet Mgt and select Search

This screenshot is identical to the one above, showing the 'Wholesale Routing Sheet Management' interface. It displays the same search and filter options and the data table with 20 rows of shipping information. The interface includes a left-hand menu, a top search section, and a main table area with columns for routing details, customer information, and shipment status.

You should see the order number you were working on and you will select the order on the left corner box

Warehouse
 Wholesale Routing Sheet Mgt.
 Wholesale Shipment Mgt.

Wholesale Routing Sheet Management

Routing No.: [] Status: [] Date Type: [Shipping Date]
 Customer: [] Staged: [] Start Date: []
 Ship To: [] Carton No.: [] End Date: []
 Batch No.: [] ESE SO No.: [] Customer PO No.: []
 Business Type: [] Printed: [] ASN Sent: []
 Location: []

View Pallet Info | Gen. Shipment | Page Size: 50 | Actual Ship Date: 11/20/2016

Routing No.	Customer	Ship To	Mark	Customer PO No.	Location	Qty	Weight (Lb)	Cube	Adjusted Pallet	Adjusted Pallet Count	Estimated Pallet Count	Shipping Date	Cancel After Date	Status	Staged/Pri/Print	Carrier	Ship Method	Freight Term	ASN	Last Update		
<input type="checkbox"/> 820161120632491	BEALLS	115		0959529	SAV	50	350.00	20.50	15.00	23.58	1	11/18/2016	12/02/2016	Shipped	Yes		Collect	No	11/20/2016	eechelpdesk@j		
<input type="checkbox"/> 8201611206542011	OLLITX	Fat Penlow		20094843	SDC	4	232.42	62.66	0.00	62.66	1	11/25/2016	11/25/2016	Shipped	Yes	WWEK	LTL	Prepaid/Line Item	No	11/20/2016	eechelpdesk@j	
<input type="checkbox"/> 8201611206712321	OLLITX	Dave Lash		20092404	SDC	8	503.83	71.11	0.00	71.11	1	11/29/2016	11/29/2016	Shipped	Yes	WWEK	LTL	Prepaid/Line Item	No	11/20/2016	eechelpdesk@j	
<input type="checkbox"/> 8201611206933491	OLLITX	Chris Akens		20090957	SDC	8	349.38	124.04	0.00	124.04	2	11/29/2016	11/29/2016	Shipped	Yes	WWEK	LTL	Prepaid/Line Item	No	11/20/2016	eechelpdesk@j	
<input checked="" type="checkbox"/> 8201611207238221	OLLITX	Noelle Mercado		20095413	SDC	1	66.17	27.70	0.00	27.70	1	11/30/2016	11/30/2016	Open	No	Yes	Freight Quote	LTL	Prepaid/Line Item	No	11/20/2016	alejandra.becerra@calogistics.com
<input type="checkbox"/> 8201611200549091	JCPRET	53872		21647774	SAV	1830	16216.12	856.54	25.00	1070.69	9	11/28/2016	12/06/2016	Shipped	No	Yes			No	11/20/2016	karen.pena@calogistics.com	
<input type="checkbox"/> 8201611200536491	JCPCAT	93872		2748466	SAV	390	3493.56	182.80	15.00	230.22	2	11/28/2016	12/04/2016	Shipped	No	Yes			No	11/20/2016	karen.pena@calogistics.com	
<input type="checkbox"/> 82016112111525521	WALMART	6023R		7454181378	SAV	133	1300.35	212.94	7.00	227.86	3	11/28/2016	11/27/2016	Shipped	No	Yes			No	11/20/2016	terri.melendrez@calogistics.com	
<input type="checkbox"/> 82016112111525328	WALMART	6023A		1594182260	SAV	1155	11166.70	2057.86	7.00	2842.91	26	11/25/2016	11/27/2016	Shipped	Yes	Yes	Collect	No	11/20/2016	terri.melendrez@calogistics.com		
<input type="checkbox"/> 82016111506474815	WALMART	6039A		6104182178	SAV	1130	9383.35	1996.22	7.00	2093.36	19	11/18/2016	11/23/2016	Shipped	No	Yes			No	11/20/2016	eechelpdesk@j	
<input type="checkbox"/> 8201611181244531	OLLITX	Gerardo Cubas		20091037	SDC	104	4904.90	1154.36	0.00	1154.36	11	11/24/2016	11/24/2016	Shipped	Yes	Yes	BNF Logistics	LTL	Prepaid/Line Item	No	11/20/2016	eechelpdesk@j
<input type="checkbox"/> 8201611200515241	RCWILLEYFURN IDC	1360870		1360870	SAV	2	68.86	26.38	15.00	30.34	1	11/28/2016	12/07/2016	Open	No	Yes			No	11/20/2016	karen.pena@calogistics.com	
<input type="checkbox"/> 82016111506475338	WALMART	7035R		7504181115	SAV	85	871.25	132.60	7.00	141.89	2	11/18/2016	11/23/2016	Shipped	Yes	Yes	Collect	No	11/20/2016	eechelpdesk@j		
<input type="checkbox"/> 820161120549461	OLLITX	Stenhafels Corporate Center		20094514	SDC	8	446.40	129.97	0.00	129.97	2	11/24/2016	11/24/2016	Shipped	Yes	Yes	Customer Specified	LTL	Collect	No	11/29/2016	eechelpdesk@j
<input type="checkbox"/> 8201611161115261	OLLITX	Stenhafels Corporate Center		20094641	SDC	6	231.44	85.60	0.00	85.60	1	11/24/2016	11/24/2016	Shipped	Yes	Yes	Customer Specified	LTL	Collect	No	11/29/2016	eechelpdesk@j
<input type="checkbox"/> 820161101112061	OLLITX	Stenhafels Corporate Center		20088991	SDC	6	337.28	98.56	0.00	98.56	1	11/21/2016	11/21/2016	Shipped	Yes	Yes	Customer Specified	LTL	Collect	No	11/29/2016	eechelpdesk@j
<input type="checkbox"/> 8201611203512041	OLLITX	Stenhafels Corporate Center		20096098	SDC	7	339.38	95.58	0.00	95.58	1	12/02/2016	12/02/2016	Shipped	Yes	Yes	Customer Specified	LTL	Collect	No	11/29/2016	eechelpdesk@j

Items: 12008 Page number: 1/241 Pagnal: 50 items

You will then click on Gen.Shipment

Warehouse
 Wholesale Routing Sheet Mgt.
 Wholesale Shipment Mgt.

Wholesale Routing Sheet Management

Routing No.: [] Status: [] Date Type: [Shipping Date]
 Customer: [] Staged: [] Start Date: []
 Ship To: [] Carton No.: [] End Date: []
 Batch No.: [] ESE SO No.: [] Customer PO No.: []
 Business Type: [] Printed: [] ASN Sent: []
 Location: []

View Pallet Info | Gen. Shipment | Page Size: 50 | Actual Ship Date: 11/20/2016

Routing No.	Customer	Ship To	Mark	Customer PO No.	Location	Qty	Weight (Lb)	Cube	Adjusted Pallet	Adjusted Pallet Count	Estimated Pallet Count	Shipping Date	Cancel After Date	Status	Staged/Pri/Print	Carrier	Ship Method	Freight Term	ASN	Last Update		
<input type="checkbox"/> 820161120632491	BEALLS	115		0959529	SAV	50	350.00	20.50	15.00	23.58	1	11/18/2016	12/02/2016	Shipped	Yes		Collect	No	11/20/2016	eechelpdesk@j		
<input type="checkbox"/> 8201611206542011	OLLITX	Fat Penlow		20094843	SDC	4	232.42	62.66	0.00	62.66	1	11/25/2016	11/25/2016	Shipped	Yes	Yes	WWEK	LTL	Prepaid/Line Item	No	11/20/2016	eechelpdesk@j
<input type="checkbox"/> 8201611206712321	OLLITX	Dave Lash		20092404	SDC	8	503.83	71.11	0.00	71.11	1	11/29/2016	11/29/2016	Shipped	Yes	Yes	WWEK	LTL	Prepaid/Line Item	No	11/20/2016	eechelpdesk@j

Generate Shipment

Customer: [OLLITX] Location: [SDC] Ship Date: [11/20/2016]
 Carrier: [Freight Quote] Ship Method: [LTL] Freight Term: [Prepaid/Line Item]
 Divy Date: [] Load Number: [] Pro Number: []
 Trailer Number: [] Seal Number: [] Shipping Instructions: []
 List Pallet Separately In BOL: Combine Pallet Weight In BOL: Load By Shipper:

Generate

Items: 12008 Page number: 1/241 Pagnal: 50 items

Below will pop up you will then have to change the ship date according to the release email

- Customer:** OLLIX
- Carrier:** Freight Quote
- Location:** SDC
- Ship Date:** 12/22/2016
- Ship Method:** LTL
- Freight Terms:** Prepaid/Line Item
- Pro Number:** (empty)
- Trailer Number:** (empty)
- Seal Number:** (empty)
- Shipping Instructions:** (empty)
- Load By Shipper:** (empty)
- List Pallet Separately In BOL:**
- Combine Pallet Weight In BOL:**

The background table shows a list of items with columns: Routing No., Customer, Ship To, Mark for, Customer PO No., Location, Cts, Weight (LB), Cube, Adjusted Pallet, Adjusted Cube, Estimated Pk Count, Shipping Date, Cancel After Date, Status, Staged/Pending, Carrier, Ship Method, Freight Term, ASN Sent, and Last Update. The 'Actual Ship Date' is 11/20/2016.

You will then click on Generate

Below should pop up and then you will have to click OK

Please note for OLLIIX LTL orders you will need to provide the carrier the Bill of Lading provided from Traffic see below

Thanks Ana,

Please find your BOL attached.

Regards,
Kevin Kaufman
Customer Support Representative
Worldwide Express
(877) 345-7447 Office
(408) 649-2000 Fax
www.wweex.com
northenca.support@wweex.com

**All freight quotes are based on the information given at the time of quoting and do not represent a binding contract. Actual freight charges are based on the actual characteristics of the shipment, such as weight, dimension, commodity and/or any special service charges that may apply. Applicable rules set by the NACTA will also apply to class determination. Unless specified, all quotes will be business to business, dock to dock, without special instructions or 3rd party insurances. Transit times are estimates and do not represent service guarantees, unless stated otherwise. **

From: Anamika Kamboj [mailto:anamika.kamboj@lahome.com]
Sent: Tuesday, November 25, 2016 1:05 PM
To: Kevin Kaufman <kkaufman@wweex.com>; Traffic <traffic.frem@lahome.com>; cstraffic@ollifix.com
Cc: sav.ship@lahome.com; an.dept@lahome.com

You will give the outbound scheduler the copy of the packing slip and email with contact information and write on the top of the packing list WILL CALL.

ollix
WHOLESALE PLATFORM FOR HOUSEHOLD

Order Date: 11/18/2016
Order No.: 20095413
Tel: 855-842-4358 Fax: 510-490-2804

Shipping From:
100 Clyde Alexander Lane
Pooler, GA 31322

Shipping To:
Noelle Mercado
True Interiors
8868 Research Blvd
Suite 203
Austin TX 78758

Shipping Method:
LTL

Ref. No.:
100036386

Billing Address:
Vipul Singh
National Furniture Supply
150 Piedmont Ave
Atlanta GA 30308

Re: **Urgent Question**
Erika Starr

Sent: Wed 11/20/2016 12:46 PM
To: Alejandra Becerra
Cc: Melissa Brown; Savannah Shipping; cst@ollix.com

Hi Alejandra!

Thank you! They need this on Saturday for the store opening. The order number is 20095905. The contact person is as follows:

Dubois
678-997-7731

If for any reason this order cannot be done by Friday can I please be notified?

*Have A**
*Wonderful**
*Dapt**

Erika Starr

The shipping department will be responsible to turn in Pallet specs to the outbound scheduler as soon as possible to contact the carrier for pick up.