

Overflow 3p/pts DC 890 612105

(30spc) High & Tight

KOHL'S DEPARTMENT STORES INC

1/26 @ 1100

Pending

MBOL

Print Date: 01-19-2018 10:36

TP Load Number: 770213363

Master Manifest

Carrier: U.S. XPRESS, INC.

SCAC: USXI

Trailer #: NA

Carrier Contact: Rachel Hatch

Carrier Phone: 855-605-7788

Contact Email: rhatch@usxpress.com

Shipper Details:

Stop	Shipper
1	E AND E CO LTD : 400 LONGFELLOW ST , LIVERMORE, CA 94550

Receiver Details: 810,836, 860, 890 Truckload

Stop	Receiver
FINAL	X-DOCK GALE TRIANGLE, 12816 SHOEMAKER AVE C/O X-DOCK GALE TRIANGLE, SANTA FE SPRINGS, CA, 90670

Stop	Manifest Number	Vendor Pick-Up Date	TMS PO	Delivery Order	Vendor Shipment Number	Vendor Name	Comments	Quantity (Handling Unit)	Weight	Cube	% of Truck (Weight)
FINAL			11383324	PM-REL-10795929	10795929	EECOLTD0010		10 CTN	102	6	0.17%
FINAL			DC0810	PM-REL-10795929	10795929	0-CORPORATE					
FINAL			11498092	PM-REL-10795930	10795929	EECOLTD0010		312 CTN	4235	1414	39.28%
FINAL			DC0810	PM-REL-10795930	10795929	0-CORPORATE					
FINAL			11647530	PM-REL-10795931	10795929	EECOLTD0010		81 CTN	306	33	0.92%
FINAL			DC0810	PM-REL-10795931	10795929	0-CORPORATE					
FINAL			11642500	PM-REL-10796046	10796046	EECOLTD0010		66 CTN	318	61	1.69%
FINAL			DC0836	PM-REL-10796046	10796046	0-CORPORATE					
FINAL			11383324	PM-REL-10796133	10796133	EECOLTD0010		59 CTN	687	38	1.06%
FINAL			DC0860	PM-REL-10796133	10796133	0-CORPORATE					
FINAL			11498092	PM-REL-10796135	10796133	EECOLTD0010		129 CTN	1731	580	16.11%
FINAL			DC0860	PM-REL-10796135	10796133	0-CORPORATE					
FINAL			11647530	PM-REL-10796136	10796133	EECOLTD0010		1 CTN	2	1	0.03%
FINAL			DC0860	PM-REL-10796136	10796133	0-CORPORATE					
FINAL			11383324	PM-REL-10796216	10796216	EECOLTD0010		118 CTN	1325	72	2%
FINAL			DC0890	PM-REL-10796216	10796216	0-CORPORATE					
FINAL			11498092	PM-REL-10796217	10796216	EECOLTD0010		302 CTN	4064	1359	37.75%
FINAL			DC0890	PM-REL-10796217	10796216	0-CORPORATE					
							Totals:	1115 ctns	12931	3581	99.48%

TP Load Number: 770213363

KOHL'S DEPARTMENT STORES INC

Master Manifest

TP Load Number: 770213363

Print Date: 01-19-2018 10:36

Pickup Beg Date: 01-26-2018 11:11

Pickup End Date: 01-26-2018 11:11

Carrier: U.S. XPRESS, INC.

SCAC: USXI

Trailer #: NA

Carrier Contact: Rachel Hatch

Carrier Phone: 855-605-7788

Contact Email: rhatch@usxpress.com

Step	Manifest Number	P-BIT Number	Vendor Pick-Up Date	TMS PO	Delivery Order	Vendor Shipment Number	Vendor Name	Comments	Quantity (Pallets)	Weight (Lbs)	Cube	% of Pallets
FINAL				11647530 DC0890	PW-REL- 10796218	10796216	ECCOLTD0010 0-CORPORATE		37 CTN	161	17	0.47%
Totals:									1115 ctns	12931	3581	99.48%

TP Load Number: 770213363

TMS send a
container not
trailer,
have less space to
load
Jed
2/6/18

Joe Lin

From: Destiny Bishop
Sent: Thursday, June 28, 2018 2:48 PM
To: Joe Lin
Subject: Fwd: KOHLS OVERFLOW // KOHLS LOAD# 770213363

----- Forwarded message -----
From: Kohls TMS <kohls.tms@kohls.com>
Date: Mon, Jan 29, 2018 at 10:25 AM
Subject: Re: KOHLS OVERFLOW // KOHLS LOAD# 770213363
To: Janet Maravilla <janet.maravilla@oalogsitics.com>
Cc: LVM <LIV.SHIP@jahome.com>

Hello,

Reenter in Transplace for the units that are left on your dock. Once the shipment line item page appears follow these steps. Scroll all the way to the right.

Choose the reason code from the reason code drop down menu: OVERFLOW

Type in the Comment Field the following information: 770213363OCC3581USXI

Note: If the purchase order(s) left on the dock are past cancel, you will need to have them extended.

Wait until the extension is **visible** in Transplace before reentering information.

Also, if this is an **Overflow Multi-stop** you are required to send the following photos (if you have not already) so we can send those to our compliance team for review.

1. Photograph of the trailer number

2. Photograph of the previous stop to indicate how full the trailer was and how it was loaded

3. Photograph of a carton from the previous stop

4. Photograph of the end of the trailer from the outside

****Keep in mind that if the above evidence is not provided then compliance will not review this issue.****

Thank You

TMS Helpline

On Mon, Jan 29, 2018 at 12:56 PM, Janet Maravilla <janet.maravilla@oalogsitics.com> wrote:

Kohls TMS -

Due to capacity load 77021363 (DC 890) experience an overflow on Friday 1/26/18. Three full pallets of 20 carton did not make it on the truck. Please review the details and pictures below. We will need to re-enter this pallet for another pick-up. Please advise.

Trailer # 612105

PO NOS.	Ship To	UNITS	CTNS	Routing Cube	WEIGHT	Pallet Count
11498092	00890	60	60	259.44	767	3.00
	Total	60	60	259.44	767	3.00

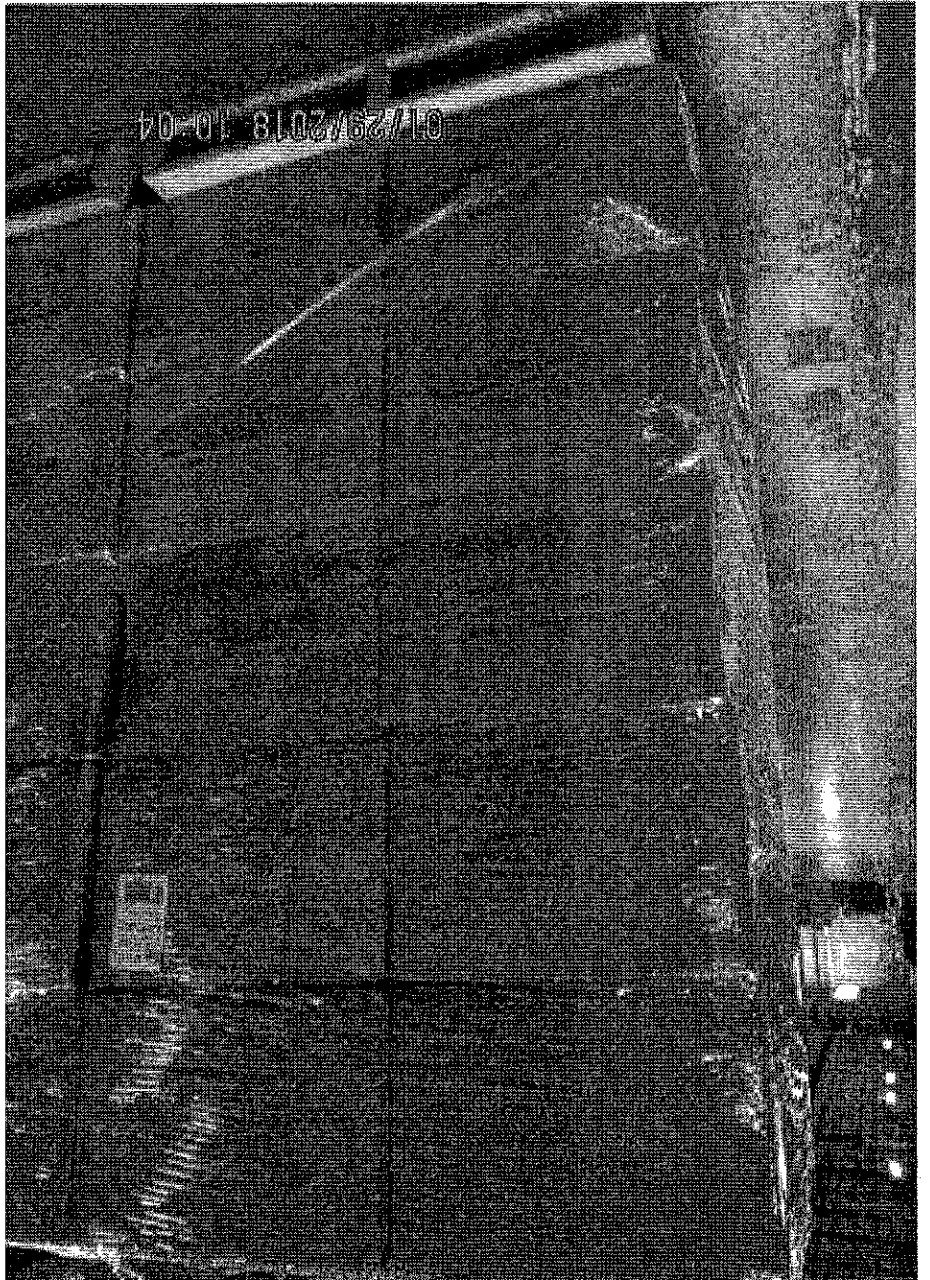

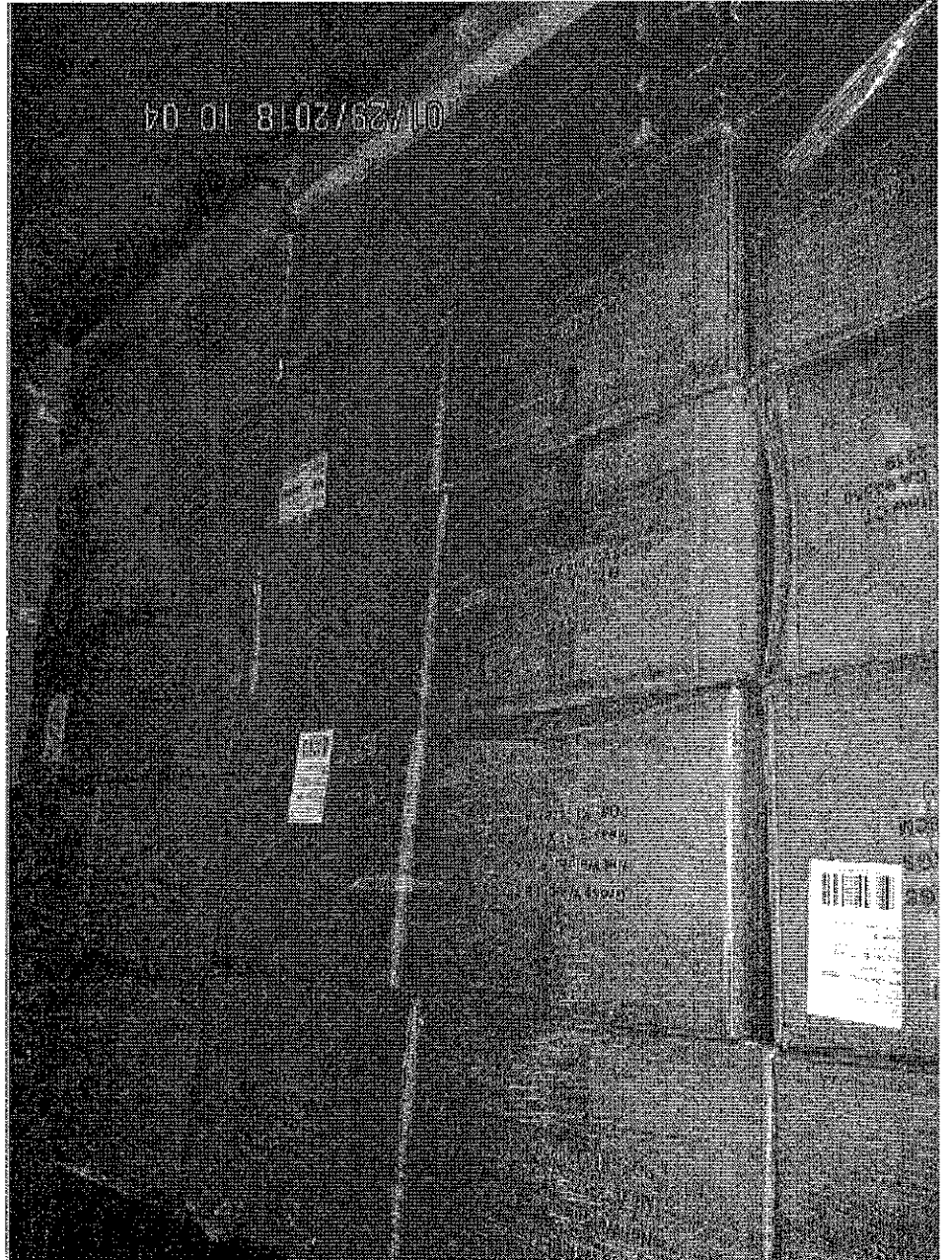

(925) 449-4293 x166

Order Processing Coordinator

E&E Co. Ltd DBA OA Logistics

Janet Maravilla

Best Regards,

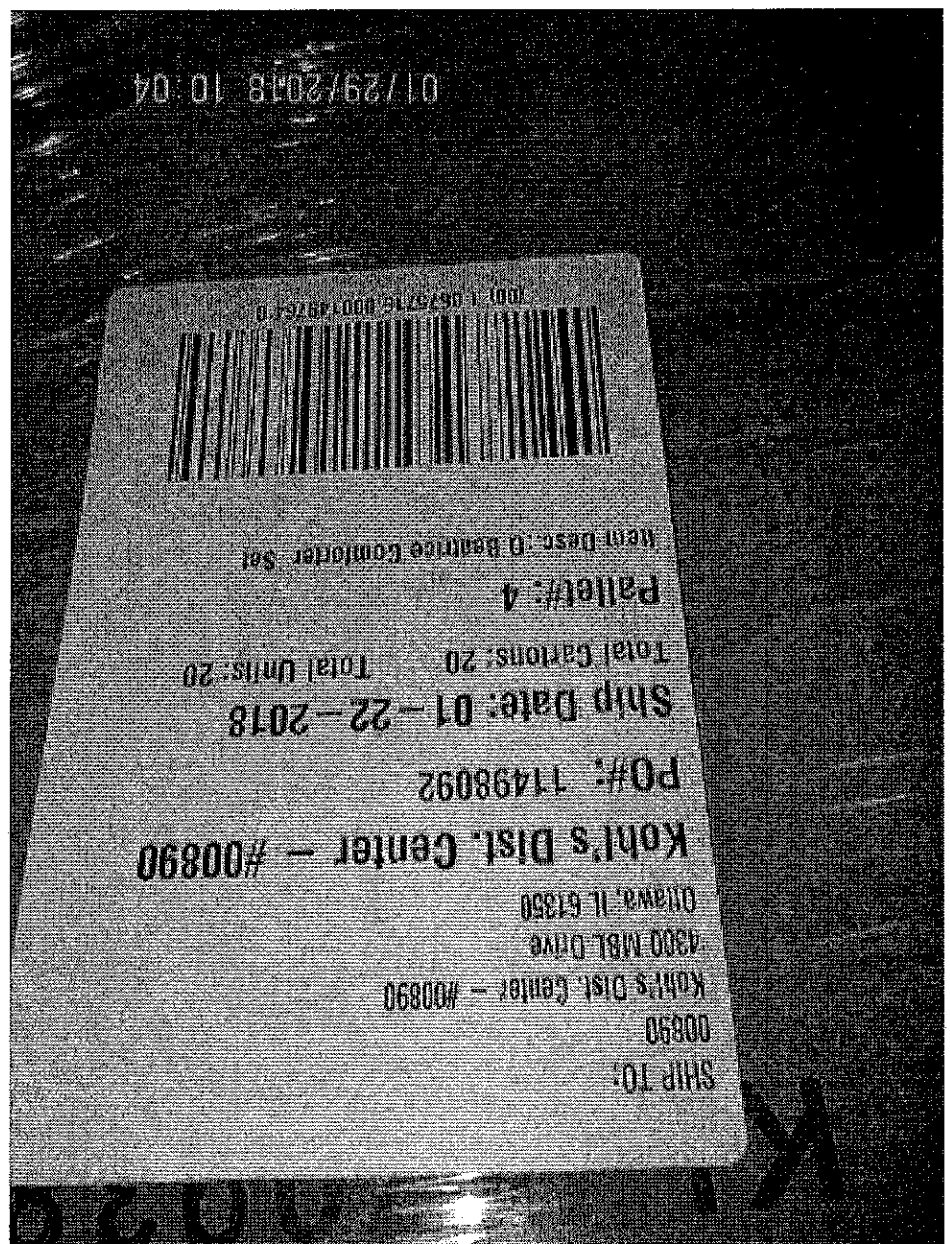

Email: Janet.maravilla@oalogistics.com

Address:

OA Logistics - E&B Co., Ltd.

400 Longfellow Ct

Livermore Ca 94550

Hours of Operations:

My Hours: M-F 9:00am-5:00pm

Shipping: M-F 8:00am-4:00pm (by appointment)

****closed 12:30pm-1:00pm for lunch****

CONFIDENTIALITY NOTICE:

This is a transmission from Kohl's Department Stores, Inc.

and may contain information which is confidential and proprietary.

If you are not the addressee, any disclosure, copying or distribution or use of the contents of this message is

expressly prohibited.

If you have received this transmission in error, please destroy it and notify us immediately at 262-703-7000.

CAUTION:

Internet and e-mail communications are Kohl's property and Kohl's reserves the right to retrieve and read any message created, sent and received. Kohl's reserves the right to monitor messages by authorized Kohl's

Associates at any time

without any further consent.

Thank you,

Destiny Bishop

LVM Order Processing Coordinator

E&E Co. Ltd DBA OA Logistics

(925) 449-4293 x125

Destiny.bishop@OALogistics.com

Address:

OA Logistics - E&E Co., Ltd.

400 Longfellow Ct

Livermore Ca 94550

Hours of Operations:

My Hours: M-Thur 8:00am-5:00pm

Shipping: M-F 8:00am-4:00pm (by appointment)

****closed 12:30pm-1:00pm for lunch****