

Valid

Beyond  
Chargeback Details Report

| Vendor Number<br>28372 E & E CO., LTD. |            |       |           | Check Date<br>04/11/2019 |      |            |           |                 |
|--|------------|-------|-----------|--------------------------|------|------------|-----------|-----------------|
| Check Number<br>625623                 |            |       |           |                          |      |            |           |                 |
| Inv Number                             | Inv Date   | Store | PO Number | UPC                      | Type | Charge Qty | Unit Cost | Extended Cost   |
| 4620102                                | 01/04/2019 | 67    | DW3C3DV   | 86569920027              | IV   | 2          | \$12.30   | \$24.60         |
| <b>Total ALL SHORT</b>                 |            |       |           |                          |      |            |           | <b>-\$24.60</b> |

4/4/19

JTS Logistics  
83156

Date: 1/4/2019 1:35:33 PM

# Bill Of Lading

**SHIP FROM**

Name: E & E COMPANY LTD - 028372  
 Address: 221 Hanson Way  
 City/State/Zip: Woodland, CA 95776  
 SID#: \_\_\_\_\_ FOB:

Bill of Lading Number: 06757163000283156



**SHIP TO**

Name: Bed Bath & Beyond #2679 Location #: DAL-VDP  
 Address: Pool Point Operation-North Entranc  
 2900 South Valley Parkway, DAL-VDP  
 City/State/Zip: Lewisville, TX 75067  
 CID#: MVDP5431705 Dept: \_\_\_\_\_ FOB:

CARRIER NAME: JTS LOGISTICS

Responsible Acct.No:

Trailer number: 559303

Seal number(s):

SCAC: JTSL

Pro Number: 7566713035

**THIRD PARTY FREIGHT CHARGES BILL TO:**

Name: COST PLUS c/o JTS LOGISTICS  
 Address: 5441 Alesia Ct. SE  
 City/State/Zip: Salem, OR 97306

Freight Charge Terms: (freight charges are prepaid unless marked otherwise)

Prepaid:  Collect:  3rd Party:

Master Bill of Lading: with attached  
 (check box) underlying Bills of Lading

SPECIAL INSTRUCTIONS:  
 BB & B Vendor #: 028372  
 MVDP5431705

Appointment Time: 12-2 AM Actual Driver Arrival Time: 1:31 PM Driver Departure Time: 1:35 PM

**CUSTOMER ORDER INFORMATION**

| CUSTOMER ORDER NUMBER | # PKGS | WEIGHT | PALLET/SLIP |   | ADDITIONAL SHIPPER INFO  |
|-----------------------|--------|--------|-------------|---|--|
| DW2L7UX               | 1      | 5.54   | Y           | N | <p><b>YRC FREIGHT SHIPMENT STATUS, CALL 1-800-610-6500</b></p> <p>05/10/18 <b>756-671303-5</b> <b>YRC</b></p> <p>SHIPPER BOL 608</p> <p>YRC Freight tariffs are incorporated herein (copies available upon request). YRC Freight tariffs limit its liability. This shipment is subject to the terms and conditions of the Uniform Straight Bill of Lading as stated in the NACF 109 sevens tariff.</p> |
| DW2M3GW               | 2      | 13.62  | Y           | N |  |
| DW2M5AH               | 2      | 15.06  | Y           | N |  |
| DW2N8LG               | 2      | 8.36   | Y           | N |  |
| DW2N8LX               | 3      | 21.87  | Y           | N |  |
| DW2P2DA               | 3      | 22.53  | Y           | N |  |
| DW2P2EN               | 2      | 4.55   | Y           | N |  |
| DW2Q6QW               | 1      | 5.51   | Y           | N |  |
| DW2R4GK               | 1      | 6.81   | Y           | N |  |
| DW2S9JG               | 11     | 47.33  | Y           | N |  |
| DW2T5PJ               | 2      | 8.67   | Y           | N |  |
| DW2V3SM               | 2      | 13.62  | Y           | N |  |
| DW2Z2SK               | 4      | 16.72  | Y           | N |  |

Where the rate is dependent on value, shippers are required to stated specifically in writing the agreed or declared value of the property as follows:

"The agreed or declared value of the property is specifically stated by the shipper to be not exceeding \_\_\_\_\_ per \_\_\_\_\_"

COD Amount: \_\_\_\_\_

Fee Terms: Collect:  Prepaid:   
 Customer check acceptable:

**NOTE Liability Limitation for loss or damage in this shipment may be applicable. See 49 U.S.C. 14706(c)(1)(A) and (B).**

RECEIVED, subject to individually determined rates or contracts that have been agreed upon in writing between the carrier and shipper, if applicable, otherwise to the rates, classifications and rules that have been established by the carrier and are available to the shipper, on request, and to all applicable state and federal regulations.

The carrier shall not make delivery of this shipment without payment of freight and all other lawful charges.

Shipper Signature

**SHIPPER SIGNATURE / DATE**

This is to certify that the above named materials are properly classified, packaged, marked and labeled, and are in proper condition for transportation according to the applicable regulations of the U.S. DOT.

*Also mo 1-4-19*

**Trailer Loaded:**

By Shipper  
 By Driver

**Freight Counted:**

By Shipper  
 By Driver/pallets said to contain  
 By Driver/Pieces

**CARRIER SIGNATURE / PICKUP DATE 1-4-19**

Carrier acknowledges receipt of packages and required placards. Carrier certifies emergency response information was made available and/or carrier has the U.S. DOT emergency response guidebook or equivalent documentation in the vehicle.

*YRC 3253 ON*

Date: 1/4/2019 1:35:33 PM

## Bill Of Lading

Page 2 of 6

| SHIP FROM  |                            | SHIP TO                     |  | THIRD PARTY FREIGHT CHARGES BILL TO:  |                             |
|--|----------------------------|-----------------------------|--|---|-----------------------------|
| Name:  | E & E COMPANY LTD - 028372 | Name:                       | Bed Bath & Beyond #2679  | Name:   | COST PLUS c/o JTS LOGISTICS |
| Address:   | 221 Hanson Way             | Location #:                 | DAL-VDP  | Address:  | 5441 Alesia Ct. SE          |
| City/State/Zip:  | Woodland, CA 95776         | Address:                    | Pool Point Operation-North Entranc<br>2900 South Valley Parkway, DAL-VDP | City/State/Zip:   | Salem, OR 97306             |
| SID#:  |                            | City/State/Zip:             | Lewisville, TX 75067   | SPECIAL INSTRUCTIONS:   |                             |
| FOB: <input type="checkbox"/>  |                            | CID#:                       | MVDP5431705  | BB & B Vendor # : 028372  |                             |
|  |                            | Dept:                       |  | MVDP5431705   |                             |
| Bill of Lading Number: 06757163000283156   |                            | CARRIER NAME: JTS LOGISTICS |  | Freight Charge Terms: (freight charges are prepaid unless marked otherwise)                             |                             |
|  |                            | Responsible Acct.No:        |  | Prepaid: <input type="checkbox"/> Collect: <input type="checkbox"/> 3rd Party: X                        |                             |
| (402)06757163000283156   |                            | Trailer number: 559303      |  | <input type="checkbox"/> Master Bill of Lading: with attached<br>(check box) underlying Bills of Lading |                             |
|  |                            | Seal number(s):             |  | Appointment Time  |                             |
|  |                            | SCAC: JTSL                  |  | Actual Driver Arrival Time  |                             |
|  |                            | Pro Number: 7566713035      |  | Driver Departure Time   |                             |

| CUSTOMER ORDER INFORMATION |        |        |             |   |                         |
|----------------------------|--------|--------|-------------|---|-------------------------|
| CUSTOMER ORDER NUMBER      | # PKGS | WEIGHT | PALLET/SLIP |   | ADDITIONAL SHIPPER INFO |
| DW2Z2UV                    | 1      | 6.81   | Y           | N |                         |
| DW3C3DV                    | 1      | 3.41   | Y           | N |                         |
| DW3F3YL                    | 1      | 6.81   | Y           | N |                         |
| DW3G9AM                    | 2      | 4.62   | Y           | N |                         |
| DW3J2EN                    | 4      | 7.06   | Y           | N |                         |
| DW3K8SK                    | 2      | 11.02  | Y           | N |                         |
| DW3N6HZ                    | 5      | 20.90  | Y           | N |                         |
| DW3R5AA                    | 2      | 15.06  | Y           | N |                         |
| DW3R8HB                    | 2      | 13.62  | Y           | N |                         |
| DW3R8SQ                    | 1      | 4.18   | Y           | N |                         |
| DW3W3FV                    | 2      | 8.36   | Y           | N |                         |
| DW3W3JZ                    | 5      | 35.37  | Y           | N |                         |
| DW3W7AP                    | 1      | 6.81   | Y           | N |                         |

|   |  |
|---|--|
| Where the rate is dependent on value, shippers are required to stated specifically in writing the agreed or declared value of the property as follows:<br>"The agreed or declared value of the property is specifically stated by the shipper to be not exceeding _____ per _____." | COD Amount: _____<br>Fee Terms: Collect: <input type="checkbox"/> Prepaid: <input type="checkbox"/><br>Customer check acceptable: <input type="checkbox"/> |
|---|--|

NOTE Liability Limitation for loss or damage in this shipment may be applicable. See 49 U.S.C. 14706(c)(1)(A) and (B).

|  |   |
|--|---|
| RECEIVED, subject to individually determined rates or contracts that have been agreed upon in writing between the carrier and shipper, if applicable, otherwise to the rates, classifications and rules that have been established by the carrier and are available to the shipper, on request, and to all applicable state and federal regulations. | The carrier shall not make delivery of this shipment without payment of freight and all other lawful charges. |
|--|---|

Shipper Signature

|  |  |  |   |
|--|--|--|---|
| SHIPPER SIGNATURE / DATE<br>This is to certify that the above named materials are properly classified, packaged, marked and labeled, and are in proper condition for transportation according to the applicable regulations of the U.S. DOT. | Trailer Loaded: <input checked="" type="checkbox"/> By Shipper<br><input type="checkbox"/> By Driver | Freight Counted: <input checked="" type="checkbox"/> By Shipper<br><input type="checkbox"/> By Driver/pallets said to contain<br><input type="checkbox"/> By Driver/Pieces | CARRIER SIGNATURE / PICKUP DATE<br>Carrier acknowledges receipt of packages and required placards. Carrier certifies emergency response information was made available and/or carrier has the U.S. DOT emergency response guidebook or equivalent documentation in the vehicle. |
|--|--|--|---|

**SHIP FROM**  
 Name: E & E COMPANY LTD - 028372  
 Address: 221 Hanson Way  
 City/State/Zip: Woodland, CA 95776  
 SID#: \_\_\_\_\_ FOB:

Bill of Lading Number: 06757163000283156



(402)06757163000283156

**SHIP TO**  
 Name: Bed Bath & Beyond #2679 Location #: DAL-VDP  
 Address: Pool Point Operation-North Entranc  
 2900 South Valley Parkway, DAL-VDP  
 City/State/Zip: Lewisville, TX 75067  
 CID#: MVDP5431705 Dept: \_\_\_\_\_ FOB:

CARRIER NAME: JTS LOGISTICS

Responsible Acct.No:

Trailer number: 559303

Seal number(s):

SCAC: JTSL

Pro Number: 7566713035

**THIRD PARTY FREIGHT CHARGES BILL TO:**  
 Name: COST PLUS c/o JTS LOGISTICS  
 Address: 5441 Alesia Ct. SE  
 City/State/Zip: Salem, OR 97306

Freight Charge Terms: (freight charges are prepaid unless marked otherwise)

Prepaid: \_\_\_\_\_ Collect: \_\_\_\_\_ 3rd Party: **X**

SPECIAL INSTRUCTIONS:  
 BB & B Vendor # : 028372  
 MVDP5431705

Master Bill of Lading: with attached  
 (check box) underlying Bills of Lading

|                  |                            |                       |
|------------------|----------------------------|-----------------------|
| Appointment Time | Actual Driver Arrival Time | Driver Departure Time |
| AM               | AM                         | AM                    |

**CUSTOMER ORDER INFORMATION**

| CUSTOMER ORDER NUMBER | # PKGS | WEIGHT | PALLET/SLIP | ADDITIONAL SHIPPER INFO |
|-----------------------|--------|--------|-------------|-------------------------|
| DW4A3ZL               | 1      | 2.42   | Y N         |                         |
| DW4F8ZY               | 1      | 7.53   | Y N         |                         |
| DW4F9AT               | 2      | 35.70  | Y N         |                         |
| DW4G9FV               | 1      | 2.42   | Y N         |                         |
| DW4G9JK               | 3      | 20.43  | Y N         |                         |
| DW4W4SR               | 4      | 16.72  | Y N         |                         |
| DW4X4TR               | 1      | 4.18   | Y N         |                         |
| DW4X9HD               | 4      | 14.52  | Y N         |                         |
| DW4X9JM               | 3      | 22.59  | Y N         |                         |
| DW4Z6DN               | 1      | 5.84   | Y N         |                         |
| DW5C7KH               | 6      | 68.76  | Y N         |                         |
| DW5C7SM               | 38     | 479.48 | Y N         |                         |
| DW5N3KZ               | 3      | 7.84   | Y N         |                         |

Where the rate is dependent on value, shippers are required to stated specifically in writing the agreed or declared value of the property as follows.  
 "The agreed or declared value of the property is specifically stated by the shipper to be not exceeding \_\_\_\_\_ per \_\_\_\_\_."

**COD Amount:** \_\_\_\_\_  
**Fee Terms:** Collect:  Prepaid:   
 Customer check acceptable:

**NOTE Liability Limitation for loss or damage in this shipment may be applicable. See 49 U.S.C. 14706(c)(1)(A) and (B).**

RECEIVED, subject to individually determined rates or contracts that have been agreed upon in writing between the carrier and shipper, if applicable, otherwise to the rates, classifications and rules that have been established by the carrier and are available to the shipper, on request, and to all applicable state and federal regulations.

The carrier shall not make delivery of this shipment without payment of freight and all other lawful charges.

Shipper Signature

**SHIPPER SIGNATURE / DATE**  
 This is to certify that the above named materials are properly classified, packaged, marked and labeled, and are in proper condition for transportation according to the applicable regulations of the U.S. DOT.

**Trailer Loaded:**  By Shipper  By Driver  
**Freight Counted:**  By Shipper  By Driver/pallets said to contain  By Driver/Pieces

**CARRIER SIGNATURE / PICKUP DATE**  
 Carrier acknowledges receipt of packages and required placards. Carrier certifies emergency response information was made available and/or carrier has the U.S. DOT emergency response guidebook or equivalent documentation in the vehicle.

Date: 1/4/2019 1:35:33 PM

# Bill Of Lading

**SHIP FROM**  
 Name: E & E COMPANY LTD - 028372  
 Address: 221 Hanson Way  
 City/State/Zip: Woodland, CA 95776  
 SID#: \_\_\_\_\_ FOB:

Bill of Lading Number: 06757163000283156  
  
 (402)06757163000283156

**SHIP TO**  
 Name: Bed Bath & Beyond #2679 Location #: DAL-VDP  
 Address: Pool Point Operation-North Entranc  
 2900 South Valley Parkway, DAL-VDP  
 City/State/Zip: Lewisville, TX 75067  
 CID#: MVDP5431705 FOB:   
 Dept: \_\_\_\_\_

CARRIER NAME: JTS LOGISTICS  
 Responsible Acct.No:  
 Trailer number: 559303  
 Seal number(s):  
 SCAC: JTSL  
 Pro Number: 7566713035

**THIRD PARTY FREIGHT CHARGES BILL TO:**  
 Name: COST PLUS c/o JTS LOGISTICS  
 Address: 5441 Alesia Ct. SE  
 City/State/Zip: Salem, OR 97306

Freight Charge Terms: (freight charges are prepaid unless marked otherwise)  
 Prepaid: \_\_\_\_\_ Collect: \_\_\_\_\_ 3rd Party:

SPECIAL INSTRUCTIONS:  
 BB & B Vendor #: 028372  
 MVDP5431705

Master Bill of Lading: with attached underlying Bills of Lading  
 Appointment Time \_\_\_\_\_ AM Actual Driver Arrival Time \_\_\_\_\_ AM Driver Departure Time \_\_\_\_\_ AM

**CUSTOMER ORDER INFORMATION**

| CUSTOMER ORDER NUMBER | # PKGS | WEIGHT | PALLET/SLIP |   | ADDITIONAL SHIPPER INFO |
|-----------------------|--------|--------|-------------|---|-------------------------|
| DW5N4CP               | 4      | 28.68  | Y           | N |                         |
| DW5N4QU               | 17     | 83.89  | Y           | N |                         |
| DW5N5FJ               | 3      | 20.43  | Y           | N |                         |
| DW5N5FT               | 6      | 30.83  | Y           | N |                         |
| DW5N6FE               | 9      | 62.01  | Y           | N |                         |
| DW5N6HM               | 13     | 59.54  | Y           | N |                         |
| DW5N6RW               | 11     | 75.63  | Y           | N |                         |
| DW5N6WL               | 3      | 19.17  | Y           | N |                         |
| DW5Q9HT               | 1      | 17.85  | Y           | N |                         |
| DW5R2LM               | 2      | 8.80   | Y           | N |                         |
| DW6H5HX               | 1      | 7.27   | Y           | N |                         |
| DW6K8XP               | 2      | 3.40   | Y           | N |                         |
| DW6S5CD               | 2      | 8.04   | Y           | N |                         |

Where the rate is dependent on value, shippers are required to stated specifically in writing the agreed or declared value of the property as follows:  
 "The agreed or declared value of the property is specifically stated by the shipper to be not exceeding \_\_\_\_\_ per \_\_\_\_\_"

COD Amount: \_\_\_\_\_  
 Fee Terms: Collect:  Prepaid:   
 Customer check acceptable:

**NOTE Liability Limitation for loss or damage in this shipment may be applicable. See 49 U.S.C. 14706(c)(1)(A) and (B).**

RECEIVED, subject to individually determined rates or contracts that have been agreed upon in writing between the carrier and shipper, if applicable, otherwise to the rates, classifications and rules that have been established by the carrier and are available to the shipper, on request, and to all applicable state and federal regulations.

The carrier shall not make delivery of this shipment without payment of freight and all other lawful charges.  
 Shipper Signature \_\_\_\_\_

**SHIPPER SIGNATURE / DATE**  
 This is to certify that the above named materials are properly classified, packaged, marked and labeled, and are in proper condition for transportation according to the applicable regulations of the U.S. DOT.

Trailer Loaded:  By Shipper  By Driver  
 Freight Counted:  By Shipper  By Driver/pallets said to contain  By Driver/Pieces

**CARRIER SIGNATURE / PICKUP DATE**  
 Carrier acknowledges receipt of packages and required placards. Carrier certifies emergency response information was made available and/or carrier has the U.S. DOT emergency response guidebook or equivalent documentation in the vehicle.

**SHIP FROM**  
 Name: E & E COMPANY LTD - 028372  
 Address: 221 Hanson Way  
 City/State/Zip: Woodland, CA 95776  
 SID#: \_\_\_\_\_ FOB:

Bill of Lading Number: 06757163000283156



**SHIP TO**  
 Name: Bed Bath & Beyond #2679 Location #: DAL-VDP  
 Address: Pool Point Operation-North Entranc  
 2900 South Valley Parkway, DAL-VDP  
 City/State/Zip: Lewisville, TX 75067  
 CID#: MVDP5431705 Dept: \_\_\_\_\_ FOB:

CARRIER NAME: JTS LOGISTICS

Responsible Acct.No:

Trailer number: 559303

Seal number(s):

SCAC: JTSL

Pro Number: 7566713035

**THIRD PARTY FREIGHT CHARGES BILL TO:**  
 Name: COST PLUS c/o JTS LOGISTICS  
 Address: 5441 Alesia Ct. SE  
 City/State/Zip: Salem, OR 97306

Freight Charge Terms: (freight charges are prepaid unless marked otherwise)

Prepaid: \_\_\_\_\_ Collect: \_\_\_\_\_ 3rd Party: **X**

SPECIAL INSTRUCTIONS:  
 BB & B Vendor #: 028372  
 MVDP5431705

Master Bill of Lading: with attached  
 (check box) underlying Bills of Lading

|                  |                            |                       |
|------------------|----------------------------|-----------------------|
| Appointment Time | Actual Driver Arrival Time | Driver Departure Time |
| AM               | AM                         | AM                    |

**CUSTOMER ORDER INFORMATION**

| CUSTOMER ORDER NUMBER | # PKGS     | WEIGHT         | PALLET/SLIP |   | ADDITIONAL SHIPPER INFO |
|-----------------------|------------|----------------|-------------|---|-------------------------|
| DW6T6DF               | 5          | 59.94          | Y           | N |                         |
| DW6T6KS               | 2          | 13.62          | Y           | N |                         |
| DW6T7HB               | 1          | 2.05           | Y           | N |                         |
| DW6T7JP               | 1          | 7.53           | Y           | N |                         |
| DW6V6YQ               | 7          | 49.83          | Y           | N |                         |
| DW7A3HP               | 18         | 129.66         | Y           | N |                         |
| DW7B7UB               | 1          | 4.40           | Y           | N |                         |
| DW7B7UF               | 1          | 6.81           | Y           | N |                         |
| DW7C4NH               | 2          | 8.36           | Y           | N |                         |
| DW7C4PM               | 3          | 20.43          | Y           | N |                         |
| DW7F7BH               | 3          | 7.27           | Y           | N |                         |
| DW7G4JK               | 2          | 6.82           | Y           | N |                         |
| <b>Grand Total</b>    | <b>253</b> | <b>1764.91</b> |             |   |                         |

Where the rate is dependent on value, shippers are required to stated specifically in writing the agreed or declared value of the property as follows:  
 "The agreed or declared value of the property is specifically stated by the shipper to be not exceeding \_\_\_\_\_ per \_\_\_\_\_"

**COD Amount:** \_\_\_\_\_  
**Fee Terms:** Collect:  Prepaid:   
 Customer check acceptable:

**NOTE Liability Limitation for loss or damage in this shipment may be applicable. See 49 U.S.C. 14706(c)(1)(A) and (B).**

RECEIVED, subject to individually determined rates or contracts that have been agreed upon in writing between the carrier and shipper, if applicable, otherwise to the rates, classifications and rules that have been established by the carrier and are available to the shipper, on request, and to all applicable state and federal regulations.

The carrier shall not make delivery of this shipment without payment of freight and all other lawful charges.

Shipper Signature

**SHIPPER SIGNATURE / DATE**  
 This is to certify that the above named materials are properly classified, packaged, marked and labeled, and are in proper condition for transportation according to the applicable regulations of the U.S. DOT.

**Trailer Loaded:**  By Shipper  By Driver  
**Freight Counted:**  By Shipper  By Driver/pallets said to contain  By Driver/Pieces

**CARRIER SIGNATURE / PICKUP DATE**  
 Carrier acknowledges receipt of packages and required placards. Carrier certifies emergency response information was made available and/or carrier has the U.S. DOT emergency response guidebook or equivalent documentation in the vehicle.

Date: 1/4/2019 1:35:33 PM

# Bill Of Lading

**SHIP FROM**  
 Name: E & E COMPANY LTD - 028372  
 Address: 221 Hanson Way  
 City/State/Zip: Woodland, CA 95776  
 SID#: \_\_\_\_\_ FOB:

Bill of Lading Number: 06757163000283156  
  
 (402)06757163000283156

**SHIP TO**  
 Name: Bed Bath & Beyond #2679 Location #: DAL-VDP  
 Address: Pool Point Operation-North Entranc  
 2900 South Valley Parkway, DAL-VDP  
 City/State/Zip: Lewisville, TX 75067  
 CID#: MVDP5431705 Dept: \_\_\_\_\_ FOB:

CARRIER NAME: JTS LOGISTICS  
 Responsible Acct.No:  
 Trailer number: 559303  
 Seal number(s):  
 SCAC: JTSL  
 Pro Number: 7566713035

**THIRD PARTY FREIGHT CHARGES BILL TO:**  
 Name: COST PLUS c/o JTS LOGISTICS  
 Address: 5441 Alesia Ct. SE  
 City/State/Zip: Salem, OR 97306

Freight Charge Terms: (freight charges are prepaid unless marked otherwise)  
 Prepaid: \_\_\_\_\_ Collect: \_\_\_\_\_ 3rd Party: **X**

SPECIAL INSTRUCTIONS:  
 BB & B Vendor # : 028372  
 MVDP5431705

Master Bill of Lading: with attached underlying Bills of Lading  
 Appointment Time \_\_\_\_\_ Actual Driver Arrival Time \_\_\_\_\_ Driver Departure Time \_\_\_\_\_

| HANDLING UNIT |        | PACKAGE |      | WEIGHT  | CUBE | COMMODITY DESCRIPTION<br><small>Commodities requiring special or additional care or attention in handling or stowing must be so marked and packaged as to ensure safe transportation with ordinary care. See Section 2(e) of NMFC Item 360</small> | PACKAGE  |       |
|---------------|--------|---------|------|---------|------|--|----------|-------|
| QTY           | TYPE   | QTY     | TYPE |         |      |  | NMFC #   | CLASS |
| 3             | Pallet |         |      | 150.00  |      | Pallet   | 150390.4 | 70    |
|               |        | 51      | ctns | 659.53  |      | Comforters, Bedspreads   | 49017    | 200   |
|               |        | 200     | ctns | 1098.56 |      | Pillows,Valance,Towels   | 49390    | 100   |
|               |        | 2       | ctns | 6.82    |      | Shower curtain   | 49385    | 77.5  |
| 3             |        | 253     |      | 1914.91 |      | <b>Grand Total</b>   |          |       |

Where the rate is dependent on value, shippers are required to stated specifically in writing the agreed or declared value of the property as follows:  
 "The agreed or declared value of the property is specifically stated by the shipper to be not exceeding \_\_\_\_\_ per \_\_\_\_\_"

COD Amount: \_\_\_\_\_  
 Fee Terms: Collect:  Prepaid:   
 Customer check acceptable:

**NOTE Liability Limitation for loss or damage in this shipment may be applicable. See 49 U.S.C. 14706(c)(1)(A) and (B).**

RECEIVED, subject to individually determined rates or contracts that have been agreed upon in writing between the carrier and shipper, if applicable, otherwise to the rates, classifications and rules that have been established by the carrier and are available to the shipper, on request, and to all applicable state and federal regulations.

The carrier shall not make delivery of this shipment without payment of freight and all other lawful charges.

**SHIPPER SIGNATURE / DATE**  
 This is to certify that the above named materials are properly classified, packaged, marked and labeled, and are in proper condition for transportation according to the applicable regulations of the U.S. DOT.

Trailer Loaded:  By Shipper  By Driver  
 Freight Counted:  By Shipper  By Driver/pallets said to contain  By Driver/Pieces

**SHIPPER SIGNATURE**  
**CARRIER SIGNATURE / PICKUP DATE**  
 Carrier acknowledges receipt of packages and required placards. Carrier certifies emergency response information was made available and/or carrier has the U.S. DOT emergency response guidebook or equivalent documentation in the vehicle.

Shipment Manifest (300028315)

BOL #: 06757163000283156 Customer: BBB Ship To: DAL-VDP  
 Carrier: JTS LOGISTICS Ship Date: 01/04/2019 Load Number: MVDP5431705  
 Trailer Number: 559303 Pro Number: 7566713035 Seal Number:  
 Total Cartons/Units: 253/469 Total Cube: 239.01 Total Weight(LB): 1764.91  
 Ship From: E & E COMPANY LTD- 028372 Ship To: Bed Bath & Beyond #2679  
 221 Hanson Way Pool Point Operation-North Entranc  
 Woodland, CA 95776 Lewisville, TX 75067

| Customer PO No. | E&E SO No. | Mark for Store | Item No.  | Item Info.   | Qty To Ship | Case Pack Qty | Total Cartons | Carton Weight (LB) | Total Weight (LB) | Carton Cube | Total Cube |
|-----------------|------------|----------------|-----------|--|-------------|---------------|---------------|--------------------|-------------------|-------------|------------|
| DW2L7UX         | 4858781    | 1262           | BB71-2480 | 675716905750<br>N/A<br>All Glass Jar Glass<br>Jar Medium | 2           | 2             | 1             | 5.54               | 5.54              | 0.52        | 0.52       |
| DW2M3GW         | 4859075    | 0129           | BB40-955  | 675716470296<br>41777732<br>Gotham Texture<br>Panel      | 4           | 2             | 2             | 6.81               | 13.62             | 0.54        | 1.08       |
| DW2M5AH         | 4859078    | 0067           | BB40-963  | 675716470371<br>41777787<br>Gotham Texture<br>Panel      | 4           | 2             | 2             | 7.53               | 15.06             | 0.58        | 1.16       |
| DW2N8LG         | 4858800    | 0226           | BB40-2879 | 086569033369<br>N/A<br>Cosma Embroidery<br>Panel         | 4           | 2             | 2             | 4.18               | 8.36              | 0.34        | 0.68       |
| DW2N8LX         | 4859082    | 0226           | BB40-953  | 675716470272<br>41777657<br>Gotham Texture<br>Panel      | 2           | 2             | 1             | 6.81               | 6.81              | 0.54        | 0.54       |
| DW2N8LX         | 4859082    | 0226           | BB40-960  | 675716470340<br>41777664<br>Gotham Texture<br>Panel      | 4           | 2             | 2             | 7.53               | 15.06             | 0.58        | 1.16       |
| DW2P2DA         | 4859090    | 1158           | BB40-1215 | 675716548223<br>42993827<br>Gotham Texture<br>Panel      | 2           | 2             | 1             | 7.47               | 7.47              | 0.58        | 0.58       |
| DW2P2DA         | 4859090    | 1158           | BB40-1280 | 675716564551<br>42993841<br>Gotham Texture<br>Panel      | 4           | 2             | 2             | 7.53               | 15.06             | 0.58        | 1.16       |
| DW2P2EN         | 4858806    | 1158           | BB70-2698 | 086569920027<br>N/A<br>Marble Shower<br>Curtain          | 2           | 2             | 1             | 3.41               | 3.41              | 0.26        | 0.26       |
| DW2P2EN         | 4858806    | 1158           | BB73-2706 | 086569933652<br>N/A<br>Marble Finger Tip                 | 4           | 4             | 1             | 1.14               | 1.14              | 0.14        | 0.14       |
| DW2Q6QW         | 4858823    | 0557           | BB40-2297 | 675716868314<br>N/A<br>Lizzie Dot Window<br>Panel        | 2           | 2             | 1             | 5.51               | 5.51              | 0.27        | 0.27       |
| DW2R4GK         | 4859105    | 0778           | BB40-1213 | 675716548209<br>42993711<br>Gotham Texture<br>Panel      | 2           | 2             | 1             | 6.81               | 6.81              | 0.54        | 0.54       |
| DW2S9JG         | 4858841    | 1212           | BB40-2297 | 675716868314<br>N/A<br>Lizzie Dot Window<br>Panel        | 6           | 2             | 3             | 5.51               | 16.53             | 0.27        | 0.81       |
| DW2S9JG         | 4858841    | 1212           | BB40-2431 | 675716903107<br>60314338<br>Cosma Panel                  | 4           | 2             | 2             | 4.18               | 8.36              | 0.34        | 0.68       |
| DW2S9JG         | 4858841    | 1212           | BB40-2439 | 675716903121<br>60314413<br>Cosma Panel                  | 4           | 2             | 2             | 4.18               | 8.36              | 0.34        | 0.68       |

Shipment Manifest (300028315)

BOL #: 06757163000283156 Customer: BBB Ship To: DAL-VDP  
 Carrier: JTS LOGISTICS Ship Date: 01/04/2019 Load Number: MVDP5431705  
 Trailer Number: 559303 Pro Number: 7566713035 Seal Number:  
 Total Cartons/Units: 253/469 Total Cube: 239.01 Total Weight(LB): 1764.91  
 Ship From: E & E COMPANY LTD- 028372 Ship To: Bed Bath & Beyond #2679  
 221 Hanson Way Pool Point Operation-North Entranc  
 Woodland, CA 95776 Lewisville, TX 75067

| Customer PO No. | E&E SO No. | Mark for Store | Item No.  | Item Info.  | Qty To Ship | Case Pack Qty | Total Cartons | Carton Weight (LB) | Total Weight (LB) | Carton Cube | Total Cube |
|-----------------|------------|----------------|-----------|---|-------------|---------------|---------------|--------------------|-------------------|-------------|------------|
| DW2S9JG         | 4858841    | 1212           | BB40-2443 | 675716903138<br>60314451<br>Cosma Panel           | 4           | 2             | 2             | 4.18               | 8.36              | 0.34        | 0.68       |
| DW2S9JG         | 4858841    | 1212           | BB40-2447 | 675716903060<br>60314499<br>Cosma Sheer           | 4           | 2             | 2             | 2.86               | 5.72              | 0.27        | 0.54       |
| DW2T5PJ         | 4858844    | 1253           | BB20-2834 | 086569031440<br>N/A<br>T Julissa Sheet Set        | 2           | 2             | 1             | 4.49               | 4.49              | 0.39        | 0.39       |
| DW2T5PJ         | 4858844    | 1253           | BB40-2879 | 086569033369<br>N/A<br>Cosma Embroidery Panel     | 2           | 2             | 1             | 4.18               | 4.18              | 0.34        | 0.34       |
| DW2V3SM         | 4859127    | 0129           | BB40-956  | 675716470302<br>41777770<br>Gotham Texture Panel  | 4           | 2             | 2             | 6.81               | 13.62             | 0.54        | 1.08       |
| DW2Z2SK         | 4858914    | 0769           | BB40-2443 | 675716903138<br>60314451<br>Cosma Panel           | 4           | 2             | 2             | 4.18               | 8.36              | 0.34        | 0.68       |
| DW2Z2SK         | 4858914    | 0769           | BB40-2879 | 086569033369<br>N/A<br>Cosma Embroidery Panel     | 4           | 2             | 2             | 4.18               | 8.36              | 0.34        | 0.68       |
| DW2Z2UV         | 4859147    | 0769           | BB40-954  | 675716470289<br>41777695<br>Gotham Texture Panel  | 2           | 2             | 1             | 6.81               | 6.81              | 0.54        | 0.54       |
| DW3C3DV         | 4858939    | 0067           | BB70-2698 | 086569920027<br>N/A<br>Marble Shower Curtain      | 2           | 2             | 1             | 3.41               | 3.41              | 0.26        | 0.26       |
| DW3F3YL         | 4859222    | 1155           | BB40-956  | 675716470302<br>41777770<br>Gotham Texture Panel  | 2           | 2             | 1             | 6.81               | 6.81              | 0.54        | 0.54       |
| DW3G9AM         | 4858992    | 0429           | BB30-2808 | 086569009319<br>N/A<br>Julissa Heart Dec Pillow   | 2           | 2             | 1             | 2.42               | 2.42              | 1.71        | 1.71       |
| DW3G9AM         | 4858992    | 0429           | BB30-2809 | 086569009326<br>N/A<br>Julissa Awesome Dec Pillow | 2           | 2             | 1             | 2.20               | 2.20              | 1.16        | 1.16       |
| DW3J2EN         | 4859011    | 0803           | BB71-2779 | 086569014191<br>N/A<br>Rennes Lotion Pump         | 4           | 2             | 2             | 1.70               | 3.40              | 0.11        | 0.22       |
| DW3J2EN         | 4859011    | 0803           | BB71-2781 | 086569014214<br>N/A<br>Rennes Tumbler             | 4           | 2             | 2             | 1.83               | 3.66              | 0.07        | 0.14       |
| DW3K8SK         | 4859031    | 0615           | BB40-2297 | 675716868314<br>N/A<br>Lizzie Dot Window Panel    | 4           | 2             | 2             | 5.51               | 11.02             | 0.27        | 0.54       |

Shipment Manifest (300028315)

BOL #: 06757163000283156 Customer: BBB Ship To: DAL-VDP  
 Carrier: JTS LOGISTICS Ship Date: 01/04/2019 Load Number: MVDP5431705  
 Trailer Number: 559303 Pro Number: 7566713035 Seal Number:

Total Cartons/Units: 253/469 Total Cube: 239.01 Total Weight(LB): 1764.91

Ship From: E & E COMPANY LTD- 028372 Ship To: Bed Bath & Beyond #2679  
 221 Hanson Way Pool Point Operation-North Entranc  
 Woodland, CA 95776 Lewisville, TX 75067

| Customer PO No. | E&E SO No. | Mark for Store | Item No.  | Item Info.  | Qty To Ship | Case Pack Qty | Total Cartons | Carton Weight (LB) | Total Weight (LB) | Carton Cube | Total Cube |
|-----------------|------------|----------------|-----------|---|-------------|---------------|---------------|--------------------|-------------------|-------------|------------|
| DW3N6HZ         | 4859054    | 0341           | BB40-2439 | 675716903121<br>60314413<br>Cosma Panel             | 6           | 2             | 3             | 4.18               | 12.54             | 0.34        | 1.02       |
| DW3N6HZ         | 4859054    | 0341           | BB40-2443 | 675716903138<br>60314451<br>Cosma Panel             | 4           | 2             | 2             | 4.18               | 8.36              | 0.34        | 0.68       |
| DW3R5AA         | 4860389    | 1262           | BB40-962  | 675716470364<br>41777749<br>Gotham Texture Panel    | 4           | 2             | 2             | 7.53               | 15.06             | 0.57        | 1.14       |
| DW3R8HB         | 4860395    | 0637           | BB40-2098 | 675716769864<br>46351647<br>Gotham Texture Panel    | 4           | 2             | 2             | 6.81               | 13.62             | 0.54        | 1.08       |
| DW3R8SQ         | 4860122    | 0514           | BB40-2439 | 675716903121<br>60314413<br>Cosma Panel             | 2           | 2             | 1             | 4.18               | 4.18              | 0.34        | 0.34       |
| DW3W3FV         | 4860158    | 0341           | BB40-2431 | 675716903107<br>60314338<br>Cosma Panel             | 4           | 2             | 2             | 4.18               | 8.36              | 0.34        | 0.68       |
| DW3W3JZ         | 4860418    | 0341           | BB40-1213 | 675716548209<br>42993711<br>Gotham Texture Panel    | 4           | 2             | 2             | 6.81               | 13.62             | 0.54        | 1.08       |
| DW3W3JZ         | 4860418    | 0341           | BB40-1215 | 675716548223<br>42993827<br>Gotham Texture Panel    | 4           | 2             | 2             | 7.47               | 14.94             | 0.58        | 1.16       |
| DW3W3JZ         | 4860418    | 0341           | BB40-955  | 675716470296<br>41777732<br>Gotham Texture Panel    | 2           | 2             | 1             | 6.81               | 6.81              | 0.54        | 0.54       |
| DW3W7AP         | 4860423    | 0851           | BB40-2098 | 675716769864<br>46351647<br>Gotham Texture Panel    | 2           | 2             | 1             | 6.81               | 6.81              | 0.54        | 0.54       |
| DW4A3ZL         | 4860183    | 1403           | BB30-2808 | 086569009319<br>N/A<br>Julissa Heart Dec Pillow     | 2           | 2             | 1             | 2.42               | 2.42              | 1.71        | 1.71       |
| DW4F8ZY         | 4860471    | 0318           | BB40-962  | 675716470364<br>41777749<br>Gotham Texture Panel    | 2           | 2             | 1             | 7.53               | 7.53              | 0.57        | 0.57       |
| DW4F9AT         | 4860316    | 0318           | BB10-2742 | 086569001696<br>N/A<br>K Jasmine 10pc Comforter Set | 2           | 1             | 2             | 17.85              | 35.70             | 4.50        | 9.00       |
| DW4G9FV         | 4860317    | 0481           | BB30-2808 | 086569009319<br>N/A<br>Julissa Heart Dec Pillow     | 2           | 2             | 1             | 2.42               | 2.42              | 1.71        | 1.71       |
| DW4G9JK         | 4860474    | 0481           | BB40-953  | 675716470272<br>41777657<br>Gotham Texture Panel    | 6           | 2             | 3             | 6.81               | 20.43             | 0.54        | 1.62       |

Shipment Manifest (300028315)

BOL #: 06757163000283156 Customer: BBB Ship To: DAL-VDP  
 Carrier: JTS LOGISTICS Ship Date: 01/04/2019 Load Number: MVDP5431705  
 Trailer Number: 559303 Pro Number: 7566713035 Seal Number:  
 Total Cartons/Units: 253/469 Total Cube: 239.01 Total Weight(LB): 1764.91  
 Ship From: E & E COMPANY LTD- 028372 Ship To: Bed Bath & Beyond #2679  
 221 Hanson Way Pool Point Operation-North Entranc  
 Woodland, CA 95776 Lewisville, TX 75067

| Customer PO No. | E&E SO No. | Mark for Store | Item No.  | Item Info.                                       | Qty To Ship | Case Pack Qty | Total Cartons | Carton Weight (LB) | Total Weight (LB) | Carton Cube | Total Cube |
|-----------------|------------|----------------|-----------|--|-------------|---------------|---------------|--------------------|-------------------|-------------|------------|
| DW4W4SR         | 4860882    | 0624           | BB40-2427 | 675716903091<br>60314291<br>Cosma Panel          | 4           | 2             | 2             | 4.18               | 8.36              | 0.34        | 0.68       |
| DW4W4SR         | 4860882    | 0624           | BB40-2439 | 675716903121<br>60314413<br>Cosma Panel          | 4           | 2             | 2             | 4.18               | 8.36              | 0.34        | 0.68       |
| DW4X4TR         | 4860888    | 0769           | BB40-2879 | 086569033369<br>N/A<br>Cosma Embroidery Panel    | 2           | 2             | 1             | 4.18               | 4.18              | 0.34        | 0.34       |
| DW4X9HD         | 4860898    | 0825           | BB40-1716 | 675716686475<br>N/A<br>Aria Stamp Window Panel   | 8           | 2             | 4             | 3.63               | 14.52             | 0.22        | 0.88       |
| DW4X9JM         | 4861007    | 0825           | BB40-962  | 675716470364<br>41777749<br>Gotham Texture Panel | 6           | 2             | 3             | 7.53               | 22.59             | 0.57        | 1.71       |
| DW4Z6DN         | 4860922    | 1024           | BB20-2840 | 086569031631<br>N/A<br>F Julissa Sheet Set       | 2           | 2             | 1             | 5.84               | 5.84              | 0.47        | 0.47       |
| DW5C7KH         | 4861825    | 0082           | II13-959  | 086569992161<br>N/A<br>Q Imani Coverlet          | 2           | 2             | 1             | 11.46              | 11.46             | 2.20        | 2.20       |
| DW5C7KH         | 4861875    | 0406           | II13-959  | 086569992161<br>N/A<br>Q Imani Coverlet          | 4           | 2             | 2             | 11.46              | 22.92             | 2.20        | 4.40       |
| DW5C7KH         | 4861885    | 0514           | II13-959  | 086569992161<br>N/A<br>Q Imani Coverlet          | 2           | 2             | 1             | 11.46              | 11.46             | 2.20        | 2.20       |
| DW5C7KH         | 4861905    | 1024           | II13-959  | 086569992161<br>N/A<br>Q Imani Coverlet          | 2           | 2             | 1             | 11.46              | 11.46             | 2.20        | 2.20       |
| DW5C7KH         | 4861924    | 1262           | II13-959  | 086569992161<br>N/A<br>Q Imani Coverlet          | 2           | 2             | 1             | 11.46              | 11.46             | 2.20        | 2.20       |
| DW5C7SM         | 4861957    | 0129           | II10-968  | 086569993007<br>N/A<br>Q Sky Comforter Mini Set  | 2           | 1             | 2             | 11.46              | 22.92             | 2.60        | 5.20       |
| DW5C7SM         | 4861976    | 0226           | II10-968  | 086569993007<br>N/A<br>Q Sky Comforter Mini Set  | 2           | 1             | 2             | 11.46              | 22.92             | 2.60        | 5.20       |
| DW5C7SM         | 4861976    | 0226           | II10-969  | 086569993038<br>N/A<br>K Sky Comforter Mini Set  | 2           | 1             | 2             | 13.66              | 27.32             | 2.82        | 5.64       |
| DW5C7SM         | 4862012    | 0404           | II10-968  | 086569993007<br>N/A<br>Q Sky Comforter Mini Set  | 2           | 1             | 2             | 11.46              | 22.92             | 2.60        | 5.20       |
| DW5C7SM         | 4862012    | 0404           | II10-969  | 086569993038<br>N/A<br>K Sky Comforter Mini Set  | 2           | 1             | 2             | 13.66              | 27.32             | 2.82        | 5.64       |

Shipment Manifest (300028315)

|                      |   |             |   |                   |             |
|----------------------|---|-------------|---|-------------------|-------------|
| BOL #:               | 06757163000283156   | Customer:   | BBB   | Ship To:          | DAL-VDP     |
| Carrier:             | JTS LOGISTICS   | Ship Date:  | 01/04/2019  | Load Number:      | MVDP5431705 |
| Trailer Number:      | 559303  | Pro Number: | 7566713035  | Seal Number:      |             |
| Total Cartons/Units: | 253/469   | Total Cube: | 239.01  | Total Weight(LB): | 1764.91     |
| Ship From:           | E & E COMPANY LTD- 028372<br>221 Hanson Way<br>Woodland, CA 95776 | Ship To:    | Bed Bath & Beyond #2679<br>Pool Point Operation-North Entranc<br>Lewisville, TX 75067 |                   |             |

| Customer PO No. | E&E SO No. | Mark for Store | Item No. | Item Info.                                      | Qty To Ship | Case Pack Qty | Total Cartons | Carton Weight (LB) | Total Weight (LB) | Carton Cube | Total Cube |
|-----------------|------------|----------------|----------|---|-------------|---------------|---------------|--------------------|-------------------|-------------|------------|
| DW5C7SM         | 4862014    | 0406           | II10-969 | 086569993038<br>N/A<br>K Sky Comforter Mini Set | 2           | 1             | 2             | 13.66              | 27.32             | 2.82        | 5.64       |
| DW5C7SM         | 4862031    | 0514           | II10-968 | 086569993007<br>N/A<br>Q Sky Comforter Mini Set | 2           | 1             | 2             | 11.46              | 22.92             | 2.60        | 5.20       |
| DW5C7SM         | 4862031    | 0514           | II10-969 | 086569993038<br>N/A<br>K Sky Comforter Mini Set | 2           | 1             | 2             | 13.66              | 27.32             | 2.82        | 5.64       |
| DW5C7SM         | 4862036    | 0557           | II10-969 | 086569993038<br>N/A<br>K Sky Comforter Mini Set | 2           | 1             | 2             | 13.66              | 27.32             | 2.82        | 5.64       |
| DW5C7SM         | 4862067    | 1024           | II10-968 | 086569993007<br>N/A<br>Q Sky Comforter Mini Set | 2           | 1             | 2             | 11.46              | 22.92             | 2.60        | 5.20       |
| DW5C7SM         | 4862067    | 1024           | II10-969 | 086569993038<br>N/A<br>K Sky Comforter Mini Set | 2           | 1             | 2             | 13.66              | 27.32             | 2.82        | 5.64       |
| DW5C7SM         | 4862086    | 1155           | II10-968 | 086569993007<br>N/A<br>Q Sky Comforter Mini Set | 2           | 1             | 2             | 11.46              | 22.92             | 2.60        | 5.20       |
| DW5C7SM         | 4862086    | 1155           | II10-969 | 086569993038<br>N/A<br>K Sky Comforter Mini Set | 2           | 1             | 2             | 13.66              | 27.32             | 2.82        | 5.64       |
| DW5C7SM         | 4862095    | 1212           | II10-968 | 086569993007<br>N/A<br>Q Sky Comforter Mini Set | 2           | 1             | 2             | 11.46              | 22.92             | 2.60        | 5.20       |
| DW5C7SM         | 4862095    | 1212           | II10-969 | 086569993038<br>N/A<br>K Sky Comforter Mini Set | 2           | 1             | 2             | 13.66              | 27.32             | 2.82        | 5.64       |
| DW5C7SM         | 4862101    | 1262           | II10-968 | 086569993007<br>N/A<br>Q Sky Comforter Mini Set | 2           | 1             | 2             | 11.46              | 22.92             | 2.60        | 5.20       |
| DW5C7SM         | 4862101    | 1262           | II10-969 | 086569993038<br>N/A<br>K Sky Comforter Mini Set | 2           | 1             | 2             | 13.66              | 27.32             | 2.82        | 5.64       |
| DW5C7SM         | 4862113    | 1403           | II10-968 | 086569993007<br>N/A<br>Q Sky Comforter Mini Set | 2           | 1             | 2             | 11.46              | 22.92             | 2.60        | 5.20       |
| DW5C7SM         | 4862113    | 1403           | II10-969 | 086569993038<br>N/A<br>K Sky Comforter Mini Set | 2           | 1             | 2             | 13.66              | 27.32             | 2.82        | 5.64       |

Shipment Manifest (300028315)

BOL #: 06757163000283156 Customer: BBB Ship To: DAL-VDP  
 Carrier: JTS LOGISTICS Ship Date: 01/04/2019 Load Number: MVDP5431705  
 Trailer Number: 559303 Pro Number: 7566713035 Seal Number:  
 Total Cartons/Units: 253/469 Total Cube: 239.01 Total Weight(LB): 1764.91  
 Ship From: E & E COMPANY LTD- 028372 Ship To: Bed Bath & Beyond #2679  
 221 Hanson Way Pool Point Operation-North Entranc  
 Woodland, CA 95776 Lewisville, TX 75067

| Customer PO No. | E&E SO No. | Mark for Store | Item No.  | Item Info.   | Qty To Ship | Case Pack Qty | Total Cartons | Carton Weight (LB) | Total Weight (LB) | Carton Cube | Total Cube |
|-----------------|------------|----------------|-----------|--|-------------|---------------|---------------|--------------------|-------------------|-------------|------------|
| DW5N3KZ         | 4862177    | 0082           | BB71-2481 | 675716905774<br>N/A<br>All Glass Jar Glass jar small | 4           | 2             | 2             | 3.09               | 6.18              | 0.27        | 0.54       |
| DW5N3KZ         | 4862177    | 0082           | BB71-2686 | 086569917249<br>N/A<br>Marble Lotion Pump            | 2           | 2             | 1             | 1.66               | 1.66              | 0.12        | 0.12       |
| DW5N4CP         | 4862233    | 0406           | BB40-956  | 675716470302<br>41777770<br>Gotham Texture Panel     | 4           | 2             | 2             | 6.81               | 13.62             | 0.54        | 1.08       |
| DW5N4CP         | 4862233    | 0406           | BB40-962  | 675716470364<br>41777749<br>Gotham Texture Panel     | 4           | 2             | 2             | 7.53               | 15.06             | 0.57        | 1.14       |
| DW5N4QU         | 4862184    | 1024           | BB40-1716 | 675716686475<br>N/A<br>Aria Stamp Window Panel       | 4           | 2             | 2             | 3.63               | 7.26              | 0.22        | 0.44       |
| DW5N4QU         | 4862184    | 1024           | BB40-2297 | 675716868314<br>N/A<br>Lizzie Dot Window Panel       | 2           | 2             | 1             | 5.51               | 5.51              | 0.27        | 0.27       |
| DW5N4QU         | 4862184    | 1024           | BB40-2298 | 675716868352<br>N/A<br>Lizzie Dot Window Panel       | 2           | 2             | 1             | 7.27               | 7.27              | 0.41        | 0.41       |
| DW5N4QU         | 4862184    | 1024           | BB40-2423 | 675716902971<br>60314253<br>Cosma Panel              | 4           | 2             | 2             | 4.18               | 8.36              | 0.34        | 0.68       |
| DW5N4QU         | 4862184    | 1024           | BB40-2427 | 675716903091<br>60314291<br>Cosma Panel              | 2           | 2             | 1             | 4.18               | 4.18              | 0.34        | 0.34       |
| DW5N4QU         | 4862184    | 1024           | BB40-2431 | 675716903107<br>60314338<br>Cosma Panel              | 2           | 2             | 1             | 4.18               | 4.18              | 0.34        | 0.34       |
| DW5N4QU         | 4862184    | 1024           | BB40-2443 | 675716903138<br>60314451<br>Cosma Panel              | 4           | 2             | 2             | 4.18               | 8.36              | 0.34        | 0.68       |
| DW5N4QU         | 4862184    | 1024           | BB40-2448 | 675716903077<br>60314505<br>Cosma Sheer              | 2           | 2             | 1             | 4.40               | 4.40              | 0.43        | 0.43       |
| DW5N4QU         | 4862184    | 1024           | BB40-2813 | 086569009609<br>N/A<br>Lizzie Dot Window Panel       | 4           | 2             | 2             | 5.51               | 11.02             | 0.27        | 0.54       |
| DW5N4QU         | 4862184    | 1024           | BB40-2814 | 086569009616<br>N/A<br>Lizzie Dot Window Panel       | 6           | 2             | 3             | 6.39               | 19.17             | 0.33        | 0.99       |
| DW5N4QU         | 4862184    | 1024           | BB40-2879 | 086569033369<br>N/A<br>Cosma Embroidery Panel        | 2           | 2             | 1             | 4.18               | 4.18              | 0.34        | 0.34       |

Shipment Manifest (300028315)

BOL #: 06757163000283156 Customer: BBB Ship To: DAL-VDP  
 Carrier: JTS LOGISTICS Ship Date: 01/04/2019 Load Number: MVDP5431705  
 Trailer Number: 559303 Pro Number: 7566713035 Seal Number:  
 Total Cartons/Units: 253/469 Total Cube: 239.01 Total Weight(LB): 1764.91  
 Ship From: E & E COMPANY LTD- 028372 Ship To: Bed Bath & Beyond #2679  
 221 Hanson Way Pool Point Operation-North Entranc  
 Woodland, CA 95776 Lewisville, TX 75067

| Customer PO No. | E&E SO No. | Mark for Store | Item No.  | Item Info.                                       | Qty To Ship | Case Pack Qty | Total Cartons | Carton Weight (LB) | Total Weight (LB) | Carton Cube | Total Cube |
|-----------------|------------|----------------|-----------|--|-------------|---------------|---------------|--------------------|-------------------|-------------|------------|
| DW5N5FJ         | 4862235    | 1239           | BB40-955  | 675716470296<br>41777732<br>Gotham Texture Panel | 4           | 2             | 2             | 6.81               | 13.62             | 0.54        | 1.08       |
| DW5N5FJ         | 4862235    | 1239           | BB40-956  | 675716470302<br>41777770<br>Gotham Texture Panel | 2           | 2             | 1             | 6.81               | 6.81              | 0.54        | 0.54       |
| DW5N5FT         | 4862179    | 1239           | BB40-2297 | 675716868314<br>N/A<br>Lizzie Dot Window Panel   | 4           | 2             | 2             | 5.51               | 11.02             | 0.27        | 0.54       |
| DW5N5FT         | 4862179    | 1239           | BB40-2298 | 675716868352<br>N/A<br>Lizzie Dot Window Panel   | 2           | 2             | 1             | 7.27               | 7.27              | 0.41        | 0.41       |
| DW5N5FT         | 4862179    | 1239           | BB40-2423 | 675716902971<br>60314253<br>Cosma Panel          | 2           | 2             | 1             | 4.18               | 4.18              | 0.34        | 0.34       |
| DW5N5FT         | 4862179    | 1239           | BB40-2427 | 675716903091<br>60314291<br>Cosma Panel          | 2           | 2             | 1             | 4.18               | 4.18              | 0.34        | 0.34       |
| DW5N5FT         | 4862179    | 1239           | BB40-2431 | 675716903107<br>60314338<br>Cosma Panel          | 2           | 2             | 1             | 4.18               | 4.18              | 0.34        | 0.34       |
| DW5N6FE         | 4862232    | 1365           | BB40-1279 | 675716564544<br>42993735<br>Gotham Texture Panel | 4           | 2             | 2             | 6.81               | 13.62             | 0.54        | 1.08       |
| DW5N6FE         | 4862232    | 1365           | BB40-2098 | 675716769864<br>46351647<br>Gotham Texture Panel | 2           | 2             | 1             | 6.81               | 6.81              | 0.54        | 0.54       |
| DW5N6FE         | 4862232    | 1365           | BB40-953  | 675716470272<br>41777657<br>Gotham Texture Panel | 2           | 2             | 1             | 6.81               | 6.81              | 0.54        | 0.54       |
| DW5N6FE         | 4862232    | 1365           | BB40-954  | 675716470289<br>41777695<br>Gotham Texture Panel | 2           | 2             | 1             | 6.81               | 6.81              | 0.54        | 0.54       |
| DW5N6FE         | 4862232    | 1365           | BB40-956  | 675716470302<br>41777770<br>Gotham Texture Panel | 6           | 2             | 3             | 6.81               | 20.43             | 0.54        | 1.62       |
| DW5N6FE         | 4862232    | 1365           | BB40-963  | 675716470371<br>41777787<br>Gotham Texture Panel | 2           | 2             | 1             | 7.53               | 7.53              | 0.58        | 0.58       |
| DW5N6HM         | 4862183    | 1365           | BB40-1716 | 675716686475<br>N/A<br>Aria Stamp Window Panel   | 2           | 2             | 1             | 3.63               | 3.63              | 0.22        | 0.22       |
| DW5N6HM         | 4862183    | 1365           | BB40-2297 | 675716868314<br>N/A<br>Lizzie Dot Window Panel   | 4           | 2             | 2             | 5.51               | 11.02             | 0.27        | 0.54       |

Shipment Manifest (300028315)

BOL #: 06757163000283156 Customer: BBB Ship To: DAL-VDP  
 Carrier: JTS LOGISTICS Ship Date: 01/04/2019 Load Number: MVDP5431705  
 Trailer Number: 559303 Pro Number: 7566713035 Seal Number:  
 Total Cartons/Units: 253/469 Total Cube: 239.01 Total Weight(LB): 1764.91

Ship From: E & E COMPANY LTD- 028372 Ship To: Bed Bath & Beyond #2679  
 221 Hanson Way Pool Point Operation-North Entranc  
 Woodland, CA 95776 Lewisville, TX 75067

| Customer PO No. | E&E SO No. | Mark for Store | Item No.  | Item Info.                                       | Qty To Ship | Case Pack Qty | Total Cartons | Carton Weight (LB) | Total Weight (LB) | Carton Cube | Total Cube |
|-----------------|------------|----------------|-----------|--|-------------|---------------|---------------|--------------------|-------------------|-------------|------------|
| DW5N6HM         | 4862183    | 1365           | BB40-2298 | 675716868352<br>N/A<br>Lizzie Dot Window Panel   | 2           | 2             | 1             | 7.27               | 7.27              | 0.41        | 0.41       |
| DW5N6HM         | 4862183    | 1365           | BB40-2423 | 675716902971<br>60314253<br>Cosma Panel          | 4           | 2             | 2             | 4.18               | 8.36              | 0.34        | 0.68       |
| DW5N6HM         | 4862183    | 1365           | BB40-2427 | 675716903091<br>60314291<br>Cosma Panel          | 6           | 2             | 3             | 4.18               | 12.54             | 0.34        | 1.02       |
| DW5N6HM         | 4862183    | 1365           | BB40-2431 | 675716903107<br>60314338<br>Cosma Panel          | 6           | 2             | 3             | 4.18               | 12.54             | 0.34        | 1.02       |
| DW5N6HM         | 4862183    | 1365           | BB40-2443 | 675716903138<br>60314451<br>Cosma Panel          | 2           | 2             | 1             | 4.18               | 4.18              | 0.34        | 0.34       |
| DW5N6RW         | 4862236    | 0330           | BB40-1213 | 675716548209<br>42993711<br>Gotham Texture Panel | 4           | 2             | 2             | 6.81               | 13.62             | 0.54        | 1.08       |
| DW5N6RW         | 4862236    | 0330           | BB40-1279 | 675716564544<br>42993735<br>Gotham Texture Panel | 6           | 2             | 3             | 6.81               | 20.43             | 0.54        | 1.62       |
| DW5N6RW         | 4862236    | 0330           | BB40-2098 | 675716769864<br>46351647<br>Gotham Texture Panel | 2           | 2             | 1             | 6.81               | 6.81              | 0.54        | 0.54       |
| DW5N6RW         | 4862236    | 0330           | BB40-953  | 675716470272<br>41777657<br>Gotham Texture Panel | 4           | 2             | 2             | 6.81               | 13.62             | 0.54        | 1.08       |
| DW5N6RW         | 4862236    | 0330           | BB40-954  | 675716470289<br>41777695<br>Gotham Texture Panel | 2           | 2             | 1             | 6.81               | 6.81              | 0.54        | 0.54       |
| DW5N6RW         | 4862236    | 0330           | BB40-955  | 675716470296<br>41777732<br>Gotham Texture Panel | 2           | 2             | 1             | 6.81               | 6.81              | 0.54        | 0.54       |
| DW5N6RW         | 4862236    | 0330           | BB40-963  | 675716470371<br>4177787<br>Gotham Texture Panel  | 2           | 2             | 1             | 7.53               | 7.53              | 0.58        | 0.58       |
| DW5N6WL         | 4862185    | 0330           | BB40-2298 | 675716868352<br>N/A<br>Lizzie Dot Window Panel   | 2           | 2             | 1             | 7.27               | 7.27              | 0.41        | 0.41       |
| DW5N6WL         | 4862185    | 0330           | BB40-2813 | 086569009609<br>N/A<br>Lizzie Dot Window Panel   | 2           | 2             | 1             | 5.51               | 5.51              | 0.27        | 0.27       |
| DW5N6WL         | 4862185    | 0330           | BB40-2814 | 086569009616<br>N/A<br>Lizzie Dot Window Panel   | 2           | 2             | 1             | 6.39               | 6.39              | 0.33        | 0.33       |

Shipment Manifest (300028315)

BOL #: 06757163000283156 Customer: BBB Ship To: DAL-VDP  
 Carrier: JTS LOGISTICS Ship Date: 01/04/2019 Load Number: MVDP5431705  
 Trailer Number: 559303 Pro Number: 7566713035 Seal Number:  
 Total Cartons/Units: 253/469 Total Cube: 239.01 Total Weight(LB): 1764.91  
 Ship From: E & E COMPANY LTD- 028372 Ship To: Bed Bath & Beyond #2679  
 221 Hanson Way Pool Point Operation-North Entranc  
 Woodland, CA 95776 Lewisville, TX 75067

| Customer PO No. | E&E SO No. | Mark for Store | Item No.  | Item Info.   | Qty To Ship | Case Pack Qty | Total Cartons | Carton Weight (LB) | Total Weight (LB) | Carton Cube | Total Cube |
|-----------------|------------|----------------|-----------|--|-------------|---------------|---------------|--------------------|-------------------|-------------|------------|
| DW5Q9HT         | 4862199    | 0406           | BB10-2742 | 086569001696<br>N/A<br>K Jasmine 10pc<br>Comforter Set     | 1           | 1             | 1             | 17.85              | 17.85             | 4.50        | 4.50       |
| DW5R2LM         | 4862202    | 0825           | BB40-2444 | 675716903183<br>60314468<br>Cosma Panel                    | 4           | 2             | 2             | 4.40               | 8.80              | 0.43        | 0.86       |
| DW6H5HX         | 4862775    | 0615           | BB71-2690 | 086569917348<br>N/A<br>Marble Tissue<br>Cover              | 2           | 2             | 1             | 7.27               | 7.27              | 0.73        | 0.73       |
| DW6K8XP         | 4862801    | 0514           | BB71-2779 | 086569014191<br>N/A<br>Rennes Lotion<br>Pump               | 4           | 2             | 2             | 1.70               | 3.40              | 0.11        | 0.22       |
| DW6S5CD         | 4864876    | 0129           | BB20-2836 | 086569031495<br>N/A<br>F Julissa Sheet Set                 | 2           | 2             | 1             | 5.84               | 5.84              | 0.47        | 0.47       |
| DW6S5CD         | 4864876    | 0129           | BB30-2809 | 086569009326<br>N/A<br>Julissa Awesome<br>Dec Pillow       | 2           | 2             | 1             | 2.20               | 2.20              | 1.16        | 1.16       |
| DW6T6DF         | 4864884    | 0547           | BB10-1319 | 675716568771<br>43124800<br>T/TXL Julissa<br>Comforter Set | 2           | 2             | 1             | 13.00              | 13.00             | 4.20        | 4.20       |
| DW6T6DF         | 4864884    | 0547           | BB10-1324 | 675716568825<br>43124855<br>F/Q Julissa<br>Comforter Set   | 4           | 2             | 2             | 16.09              | 32.18             | 4.77        | 9.54       |
| DW6T6DF         | 4864884    | 0547           | BB10-2671 | 675716979911<br>N/A<br>T/TXL Julissa<br>Comforter Set      | 2           | 2             | 1             | 12.56              | 12.56             | 4.20        | 4.20       |
| DW6T6DF         | 4864884    | 0547           | BB30-2809 | 086569009326<br>N/A<br>Julissa Awesome<br>Dec Pillow       | 2           | 2             | 1             | 2.20               | 2.20              | 1.16        | 1.16       |
| DW6T6KS         | 4865017    | 0547           | BB40-953  | 675716470272<br>41777657<br>Gotham Texture<br>Panel        | 4           | 2             | 2             | 6.81               | 13.62             | 0.54        | 1.08       |
| DW6T7HB         | 4864885    | 1158           | BB73-2705 | 086569933638<br>N/A<br>Marble Hand Towel                   | 4           | 4             | 1             | 2.05               | 2.05              | 0.25        | 0.25       |
| DW6T7JP         | 4865019    | 1158           | BB40-963  | 675716470371<br>41777787<br>Gotham Texture<br>Panel        | 2           | 2             | 1             | 7.53               | 7.53              | 0.58        | 0.58       |
| DW6V6YQ         | 4865018    | 0061           | BB40-1280 | 675716564551<br>42993841<br>Gotham Texture<br>Panel        | 6           | 2             | 3             | 7.53               | 22.59             | 0.58        | 1.74       |
| DW6V6YQ         | 4865018    | 0061           | BB40-955  | 675716470296<br>41777732<br>Gotham Texture<br>Panel        | 8           | 2             | 4             | 6.81               | 27.24             | 0.54        | 2.16       |

Shipment Manifest (300028315)

BOL #: 06757163000283156 Customer: BBB Ship To: DAL-VDP  
 Carrier: JTS LOGISTICS Ship Date: 01/04/2019 Load Number: MVDP5431705  
 Trailer Number: 559303 Pro Number: 7566713035 Seal Number:  
 Total Cartons/Units: 253/469 Total Cube: 239.01 Total Weight(LB): 1764.91  
 Ship From: E & E COMPANY LTD- 028372 Ship To: Bed Bath & Beyond #2679  
 221 Hanson Way Pool Point Operation-North Entranc  
 Woodland, CA 95776 Lewisville, TX 75067

| Customer PO No. | E&E SO No. | Mark for Store | Item No.  | Item Info.   | Qty To Ship | Case Pack Qty | Total Cartons | Carton Weight (LB) | Total Weight (LB) | Carton Cube | Total Cube |
|-----------------|------------|----------------|-----------|--|-------------|---------------|---------------|--------------------|-------------------|-------------|------------|
| DW7A3HP         | 4865031    | 1024           | BB40-1213 | 675716548209<br>42993711<br>Gotham Texture Panel   | 4           | 2             | 2             | 6.81               | 13.62             | 0.54        | 1.08       |
| DW7A3HP         | 4865031    | 1024           | BB40-1215 | 675716548223<br>42993827<br>Gotham Texture Panel   | 4           | 2             | 2             | 7.47               | 14.94             | 0.58        | 1.16       |
| DW7A3HP         | 4865031    | 1024           | BB40-1279 | 675716564544<br>42993735<br>Gotham Texture Panel   | 4           | 2             | 2             | 6.81               | 13.62             | 0.54        | 1.08       |
| DW7A3HP         | 4865031    | 1024           | BB40-1280 | 675716564551<br>42993841<br>Gotham Texture Panel   | 4           | 2             | 2             | 7.53               | 15.06             | 0.58        | 1.16       |
| DW7A3HP         | 4865031    | 1024           | BB40-953  | 675716470272<br>41777657<br>Gotham Texture Panel   | 4           | 2             | 2             | 6.81               | 13.62             | 0.54        | 1.08       |
| DW7A3HP         | 4865031    | 1024           | BB40-955  | 675716470296<br>41777732<br>Gotham Texture Panel   | 4           | 2             | 2             | 6.81               | 13.62             | 0.54        | 1.08       |
| DW7A3HP         | 4865031    | 1024           | BB40-960  | 675716470340<br>41777664<br>Gotham Texture Panel   | 4           | 2             | 2             | 7.53               | 15.06             | 0.58        | 1.16       |
| DW7A3HP         | 4865031    | 1024           | BB40-962  | 675716470364<br>41777749<br>Gotham Texture Panel   | 4           | 2             | 2             | 7.53               | 15.06             | 0.57        | 1.14       |
| DW7A3HP         | 4865031    | 1024           | BB40-963  | 675716470371<br>41777787<br>Gotham Texture Panel   | 4           | 2             | 2             | 7.53               | 15.06             | 0.58        | 1.16       |
| DW7B7UB         | 4864962    | 0061           | BB40-2440 | 675716903176<br>60314420<br>Cosma Panel            | 2           | 2             | 1             | 4.40               | 4.40              | 0.43        | 0.43       |
| DW7B7UF         | 4865034    | 0061           | BB40-1213 | 675716548209<br>42993711<br>Gotham Texture Panel   | 2           | 2             | 1             | 6.81               | 6.81              | 0.54        | 0.54       |
| DW7C4NH         | 4864974    | 0404           | BB40-2879 | 086569033369<br>64400556<br>Cosma Embroidery Panel | 4           | 2             | 2             | 4.18               | 8.36              | 0.34        | 0.68       |
| DW7C4PM         | 4865033    | 0404           | BB40-1213 | 675716548209<br>42993711<br>Gotham Texture Panel   | 4           | 2             | 2             | 6.81               | 13.62             | 0.54        | 1.08       |
| DW7C4PM         | 4865033    | 0404           | BB40-956  | 675716470302<br>41777770<br>Gotham Texture Panel   | 2           | 2             | 1             | 6.81               | 6.81              | 0.54        | 0.54       |

Shipment Manifest (300028315)

BOL #: 06757163000283156 Customer: BBB Ship To: DAL-VDP  
 Carrier: JTS LOGISTICS Ship Date: 01/04/2019 Load Number: MVDP5431705  
 Trailer Number: 559303 Pro Number: 7566713035 Seal Number:  
 Total Cartons/Units: 253/469 Total Cube: 239.01 Total Weight(LB): 1764.91  
 Ship From: E & E COMPANY LTD- 028372 Ship To: Bed Bath & Beyond #2679  
 221 Hanson Way Pool Point Operation-North Entranc  
 Woodland, CA 95776 Lewisville, TX 75067

| <u>Customer PO No.</u> | <u>E&amp;E SO No.</u> | <u>Mark for Store</u> | <u>Item No.</u> | <u>Item Info.</u>                                  | <u>Qty To Ship</u> | <u>Case Pack Qty</u> | <u>Total Cartons</u> | <u>Carton Weight (LB)</u> | <u>Total Weight (LB)</u> | <u>Carton Cube</u> | <u>Total Cube</u> |
|------------------------|-----------------------|-----------------------|-----------------|--|--------------------|----------------------|----------------------|---------------------------|--------------------------|--------------------|-------------------|
| DW7F7BH                | 4864870               | 1391                  | BB40-2879       | 086569033369<br>64400556<br>Cosma Embroidery Panel | 2                  | 2                    | 1                    | 4.18                      | 4.18                     | 0.34               | 0.34              |
| DW7F7BH                | 4864870               | 1391                  | BB71-2686       | 086569917249<br>N/A<br>Marble Lotion Pump          | 2                  | 2                    | 1                    | 1.66                      | 1.66                     | 0.12               | 0.12              |
| DW7F7BH                | 4864870               | 1391                  | BB71-2687       | 086569917256<br>N/A<br>Marble TBH                  | 2                  | 2                    | 1                    | 1.43                      | 1.43                     | 0.09               | 0.09              |
| DW7G4JK                | 4865007               | 0803                  | BB71-2782       | 086569014221<br>N/A<br>Rennes Guest Towel Tray     | 4                  | 2                    | 2                    | 3.41                      | 6.82                     | 0.20               | 0.40              |

BED BATH LEVISTVILLE TX  
 STORE #2679 BATH  
 MANIFEST NO. 190102230125835  
 CREATE DATE 01/10/2019 11:58 CST  
 ETA 01/11/2019 06:00 CST  
 TRAILER NO. RDWY 252678  
 DEST SC 511  
 SPECIAL NO.

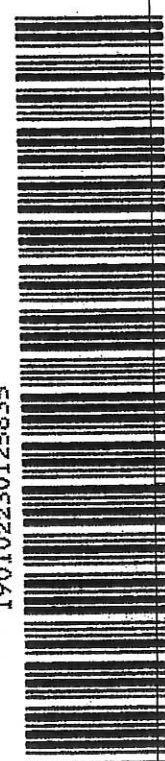

SEAL NO. APPLIED BY  
 YRC FREIGHT -  
 SEAL IS INTACT -  
 DRIVER INITIALS  
 CONSIGNEE INITIALS

| B/L NO.           | SHIPPER                                   | PRO NUMBER   | P/U DATE | PURCHASE ORDER NUMBER   | DEPT. NO. | CARTON COUNT | P C  | PCS WT (LB) CHARGES | * HM | BILL NOT RETURNED     | EXCEPTIONS | DELIVERY RECEIPT NOT RECEIVED (Y/N) |
|-------------------|---|--------------|----------|---|-----------|--------------|------|---------------------|------|-----------------------|------------|-------------------------------------|
| 01021932635       | CREATIVE BATH<br>CENTRAL ISLI, N<br>11722 | 706835660X   | 0102     | F001021932635<br>LOMVDPF5432635   |           | 29           | P    | 286<br>0.00         | 1    | B                     |            |                                     |
| 06757163000283156 | E & E COMPANY<br>WOODLAND, CA<br>95776    | 7566713035   | 0104     | F0MVDPF5431705<br>PODW2L7UX<br>PODW2M3GW<br>PODW2M5AH<br>PODW2W8LG<br>PODW2W8LX<br>LOMVDPF5431705 |           | 253          | P    | 1915<br>0.00        | 3    | L<br>L<br>N<br>O      |            |                                     |
| MVDP5417834       | JINCO LAMP<br>SOUTHAVEN, MS<br>38672      | 495095217X   | 1210     | PODUSY5LL<br>LOMVDPF5417834   |           | 38           | P    | 643<br>0.00         | 1    | T                     |            |                                     |
| 000000018540      | SKIDMORE<br>CHARLOTTE, NC<br>28273        | 7790139590   | 0104     | PODWSK9MR<br>PODW5M7BK<br>PODWER2LR<br>PODW6N8AH<br>PODW6R2YP                                     |           | 121          | C    | 813<br>0            | 1    | R<br>E<br>T<br>U<br>R |            |                                     |
| 00732870004688540 | ROBINSON HOME<br>BUFFALO, NY<br>14210     | F 775095041X | 0102     | PODV2S9SE<br>PODV3C4AD<br>PODV3F3TU<br>PODV3J3RS<br>PODV9A9EU                                     |           | 46           | C    | 654<br>0            | 2    | R<br>N<br>E<br>D      |            | JAN 11 PM 6:53                      |
| SPOTTED           | DRIVER                                    |              |          | CONSIGNEE-PER   |           |              | DATE | TIME                |      |                       |            |                                     |
| PICKED UP         | DRIVER                                    |              |          | CONSIGNEE-PER   |           |              | DATE | TIME                |      |                       |            |                                     |

RECEIVED BY \_\_\_\_\_ DATE \_\_\_\_\_  
 \* IF TRAILER CONTAINS HAZARDOUS MATERIALS, THE LOADING MANIFEST AND ALL INVENTORY RECEIPTS DESCRIBING THE HAZARDOUS MATERIALS MUST BE ATTACHED TO THIS FORM AND MUST TRAVEL WITH THE TRAILER. **DELIVERY MANIFEST**



CONSIGNEE

CLOSED TRAILER DELIVERY MANIFEST

PAGE

4

BED BATH  
LEWISVILLE TX  
FOR BED STORE #2679 BATH  
MANIFEST NO. 190102230125835

CREATE DATE 01/10/2019 11:58 CST

ETA 01/11/2019 06:00 CST

TRAILER NO. RDWY 252678

DEST SC 511

511

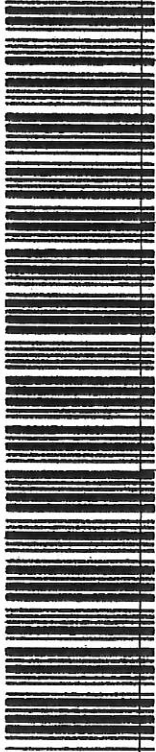

SEAL NO. APPLIED BY  
YRC FREIGHT -

SEAL IS INTACT -

DRIVER INITIALS  
CONSIGNEE INITIALS

SPECIAL NO.

| B/L NO.  | SHIPPER | PRO NUMBER    | P/U DATE | PURCHASE ORDER NUMBER | DEPT. NO. | CARTON COUNT | P | PCS WT (LB) CHARGES | * HMI | BILL NOT RETURNED | EXCEPTIONS | DELIVERY RECEIPT NOT RECEIVED (X) |
|--|---------|---------------|----------|-----------------------|-----------|--------------|---|---------------------|-------|-------------------|------------|-----------------------------------|
| TOTALS SHPMNT  | PCS     | WGT           |          |                       |           | CRTN         |   | CHARGES             |       |                   |            |                                   |
| PPD TOTALS: 10   | 28      | 16750         |          |                       |           | 1721         |   | 0.00                |       |                   |            |                                   |
| COL TOTALS: 2  | 3       | 1467          |          |                       |           | 167          |   | 0.00                |       |                   |            |                                   |
| FINAL TOTALS: 12   | 31      | 18217         |          |                       |           | 1888         |   | 0.00                |       |                   |            |                                   |
| THIS IS NOT AN INVOICE AND THEREFORE MAY NOT REFLECT ANY  <br>  DISCOUNT, ALLOWANCES OR OTHER ADJUSTMENTS THAT MAY APPLY |         |               |          |                       |           |              |   |                     |       |                   |            |                                   |
| <b>B I L L N O T R E T U R N E E D</b>   |         |               |          |                       |           |              |   |                     |       |                   |            |                                   |
| Date: 1/11 Time: 7:32<br>D Robles  |         |               |          |                       |           |              |   |                     |       |                   |            |                                   |
| JAN 11 PM 6:53   |         |               |          |                       |           |              |   |                     |       |                   |            |                                   |
| SPOTTED  | DRIVER  | CONSIGNEE-PER |          |                       |           |              |   |                     |       |                   |            |                                   |
| PICKED UP  | DRIVER  | CONSIGNEE-PER |          |                       |           |              |   |                     |       |                   |            |                                   |

DRIVER Hopkins

DATE 1-11-19



\* IF TRAILER CONTAINS HAZARDOUS MATERIALS, THE LOADING MANIFEST AND ALL DELIVERY RECEIPTS DESCRIBING THE HAZARDOUS MATERIALS MUST BE ATTACHED TO THIS FORM AND MUST TRAVEL WITH THE TRAILER

RECEIVED BY

DATE

756-621303-5

Trailer: BBB 559303  
 Close Date: 01/04/19 Arrival Date: 01/16/19 Origin: ASN Seal #: 559303 Seal Cond: Intact  
 Carrier: JTSL Carrier Pro: Arv Seal #: 011619

NBOL #: 06757163000283156

Trailer TOTALS:

Damaged: 4 Over: 0 Short: 1 Out-Area: 0 Match: 252 Bad-rec: 0 ASN: 253 OSD: 252  
 CTNs on Total Pallets: 165 Pallets: 19 Cartons: 87

CARTONS NOT ON PALLETS - Operator's Region

| Carton Number        | Store | Vendor            | Purchase Order | Carton Number        | Store | Vendor            | Purchase Order |
|----------------------|-------|-------------------|----------------|----------------------|-------|-------------------|----------------|
| 00006757166323422707 | 0061  | E & E CO., LTD.   | DW7B7UB        | 00006757166323422714 | 0061  | E & E CO., LTD./K | DW6V6YQ        |
| 00006757166323422721 | 0061  | E & E CO., LTD./K | DW6V6YQ        | 00006757166323422738 | 0061  | E & E CO., LTD./K | DW6V6YQ        |
| 00006757166323422745 | 0061  | E & E CO., LTD./K | DW6V6YQ        | 00006757166323422752 | 0061  | E & E CO., LTD./K | DW6V6YQ        |
| 00006757166323422769 | 0061  | E & E CO., LTD./K | DW6V6YQ        | 00006757166323422776 | 0061  | E & E CO., LTD./K | DW6V6YQ        |
| 00006757166323422783 | 0061  | E & E CO., LTD./K | DW7B7UF        | 00006757166323423537 | 0067  | E & E CO., LTD./K | DW2M5AH        |
| 00006757166323423544 | 0067  | E & E CO., LTD./K | DW2M5AH        | 00006757166323435301 | 0226  | E & E CO., LTD.   | DW5C7SM        |
| 00006757166323443689 | 0341  | E & E CO., LTD.   | DW3N6HZ        | 00006757166323443696 | 0341  | E & E CO., LTD.   | DW3N6HZ        |
| 00006757166323443702 | 0341  | E & E CO., LTD.   | DW3N6HZ        | 00006757166323443719 | 0341  | E & E CO., LTD.   | DW3N6HZ        |
| 00006757166323443726 | 0341  | E & E CO., LTD.   | DW3N6HZ        | 00006757166323443733 | 0341  | E & E CO., LTD.   | DW3W3FV        |
| 00006757166323443740 | 0341  | E & E CO., LTD.   | DW3W3FV        | 00006757166323443757 | 0341  | E & E CO., LTD./K | DW3W3JZ        |
| 00006757166323443764 | 0341  | E & E CO., LTD./K | DW3W3JZ        | 00006757166323443771 | 0341  | E & E CO., LTD./K | DW3W3JZ        |
| 00006757166323448240 | 0406  | E & E CO., LTD.   | DW5Q9HT        | 00006757166323449803 | 0429  | E & E CO., LTD.   | DW3G9AM        |
| 00006757166323449810 | 0429  | E & E CO., LTD.   | DW3G9AM        | 00006757166323458454 | 0557  | E & E CO., LTD.   | DW2Q6QW        |
| 00006757166323461577 | 0615  | E & E CO., LTD.   | DW3K8SK        | 00006757166323461928 | 0624  | E & E CO., LTD.   | DW4W4SR        |
| 00006757166323461935 | 0624  | E & E CO., LTD.   | DW4W4SR        | 00006757166323461942 | 0624  | E & E CO., LTD.   | DW4W4SR        |
| 00006757166323461959 | 0624  | E & E CO., LTD.   | DW4W4SR        | 00006757166323462901 | 0637  | E & E CO., LTD./K | DW3R8HB        |
| 00006757166323462918 | 0637  | E & E CO., LTD./K | DW3R8HB        | 00006757166323465483 | 0769  | E & E CO., LTD.   | DW2Z2SK        |
| 00006757166323465490 | 0769  | E & E CO., LTD.   | DW2Z2SK        | 00006757166323465506 | 0769  | E & E CO., LTD.   | DW2Z2SK        |
| 00006757166323465513 | 0769  | E & E CO., LTD.   | DW2Z2SK        | 00006757166323465520 | 0769  | E & E CO., LTD./K | DW2Z2UV        |
| 00006757166323465537 | 0769  | E & E CO., LTD.   | DW4X4TR        | 00006757166323465964 | 0778  | E & E CO., LTD./K | DW2R4GK        |
| 00006757166323466725 | 0803  | E & E CO., LTD.   | DW3J2EN        | 00006757166323466732 | 0803  | E & E CO., LTD.   | DW3J2EN        |
| 00006757166323466749 | 0803  | E & E CO., LTD.   | DW3J2EN        | 00006757166323466756 | 0803  | E & E CO., LTD.   | DW3J2EN        |
| 00006757166323466763 | 0803  | E & E CO., LTD.   | DW7G4JK        | 00006757166323466770 | 0803  | E & E CO., LTD.   | DW7G4JK        |
| 00006757166323468095 | 0825  | E & E CO., LTD.   | DW4X9HD        | 00006757166323469101 | 0825  | E & E CO., LTD.   | DW4X9HD        |
| 00006757166323468118 | 0825  | E & E CO., LTD.   | DW4X9HD        | 00006757166323469125 | 0825  | E & E CO., LTD.   | DW4X9HD        |
| 00006757166323468132 | 0825  | E & E CO., LTD./K | DW4X9JM        | 00006757166323469149 | 0825  | E & E CO., LTD./K | DW4X9JM        |
| 00006757166323468156 | 0825  | E & E CO., LTD./K | DW4X9JM        | 00006757166323469163 | 0825  | E & E CO., LTD.   | DW5R2LM        |
| 00006757166323468170 | 0825  | E & E CO., LTD.   | DW5R2LM        | 00006757166323469443 | 0851  | E & E CO., LTD./K | DW3W7AP        |
| 00006757166323478285 | 1155  | E & E CO., LTD./K | DW3F3YL        | 00006757166323478292 | 1155  | E & E CO., LTD.   | DW5C7SM        |

756-671 303-5

CARTONS NOT ON PALLETS - Operator's Region

| Carton Number        | Store | Vendor            | Purchase Order | Carton Number        | Store | Vendor            | Purchase Order |
|----------------------|-------|-------------------|----------------|----------------------|-------|-------------------|----------------|
| 00006757166323478308 | 1155  | E & E CO., LTD.   | DW5C7SM        | 00006757166323478315 | 1155  | E & E CO., LTD.   | DW5C7SM        |
| 00006757166323478322 | 1155  | E & E CO., LTD.   | DW5C7SM        | 00006757166323478353 | 1158  | E & E CO., LTD.   | DW2P2EN        |
| 00006757166323478360 | 1158  | E & E CO., LTD.   | DW2P2EN        | 00006757166323478377 | 1158  | E & E CO., LTD./K | DW2P2DA        |
| 00006757166323478384 | 1158  | E & E CO., LTD./K | DW2P2DA        | 00006757166323478391 | 1158  | E & E CO., LTD./K | DW2P2DA        |
| 00006757166323478407 | 1158  | E & E CO., LTD.   | DW6T7HB        | 00006757166323478414 | 1158  | E & E CO., LTD./K | DW6T7JP        |
| 00006757166323480370 | 1212  | E & E CO., LTD.   | DW2S9JG        | 00006757166323481728 | 1239  | E & E CO., LTD.   | DW5N5FT        |
| 00006757166323481735 | 1239  | E & E CO., LTD.   | DW5N5FT        | 00006757166323481742 | 1239  | E & E CO., LTD.   | DW5N5FT        |
| 00006757166323481759 | 1239  | E & E CO., LTD.   | DW5N5FT        | 00006757166323481766 | 1239  | E & E CO., LTD.   | DW5N5FT        |
| 00006757166323481773 | 1239  | E & E CO., LTD.   | DW5N5FT        | 00006757166323481780 | 1239  | E & E CO., LTD./K | DW5N5FJ        |
| 00006757166323481797 | 1239  | E & E CO., LTD./K | DW5N5FJ        | 00006757166323481803 | 1239  | E & E CO., LTD./K | DW5N5FJ        |
| 00006757166323487713 | 1365  | E & E CO., LTD.   | DW5N6HM        | 00006757166323488482 | 1391  | E & E CO., LTD.   | DW7F7BH        |
| 00006757166323488499 | 1391  | E & E CO., LTD.   | DW7F7BH        | 00006757166323488505 | 1391  | E & E CO., LTD.   | DW7F7BH        |
| 00006757166323488673 | 1403  | E & E CO., LTD.   | DW4A3ZL        | 00006757166323488680 | 1403  | E & E CO., LTD.   | DW5C7SM        |
| 00006757166323488697 | 1403  | E & E CO., LTD.   | DW5C7SM        | 00006757166323488703 | 1403  | E & E CO., LTD.   | DW5C7SM        |
| 00006757166323488710 | 1403  | E & E CO., LTD.   | DW5C7SM        |                      |       |                   |                |

CARTONS NOT ON PALLETS - Other Regions

| Carton Number | Store | Vendor | Purchase Order | Carton Number | Store | Vendor | Purchase Order |
|---------------|-------|--------|----------------|---------------|-------|--------|----------------|
|               |       |        |                |               |       |        |                |

Vendor: 048769 E & E CO., L Carrier: 221 Hanson  
woodland, CA 95776

Carrier Pro: 06757163000286156

MBOL #: 06757163000283156

Scanned Trailer totals to Vendor BOL:

| Damaged: | Over: | Short: | Out-Area: | Match: | Bad-rec: | BOL: | Scanned: | CTNs on Pallets: | Total Pallets: | Loose Cartons: |
|----------|-------|--------|-----------|--------|----------|------|----------|------------------|----------------|----------------|
| 4        | 0     | 1      | 0         | 0      | 0        | 253  | 252      | 165              | 19             | 87             |

Scanned Trailer totals to Vendor ASN:

| Over: | Short: | ASN: |
|-------|--------|------|
| 0     | 1      | 253  |

Cartons On Vendor/Building ASN not scanned into building (SHORTS)

| Store PO #   | Carton Number        | Store PO # | Carton Number | Store PO # | Carton Number |
|--------------|----------------------|------------|---------------|------------|---------------|
| 0067 DW3C3DV | 00006757166323423520 |            |               |            |               |

756-671303-5

383

\*\*\*\*

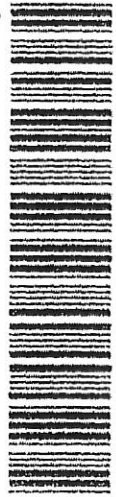

YRC TARIFFS LIMIT CARRIER'S LIABILITY. ALL FREIGHT RECEIVED IN GOOD ORDER AND SHRINKWRAP/BANDING INTACT UNLESS NOTED

RECEIVED BY - PRINTED NAME DATE

SIGNED: TIME 5/1/08 C1

Customer Service Center: 1.800.610.8500

REC'D DATE 01-04-19 511-1 /12 BCP774

REC'D TIME 9:37A

SHIP TO: 221 HANSON WAY WOODLAND CA 95776

SHIP FROM: BED BATH AND BEYOND POOL POINT DIVISION - NORTH ENTR 2700 S VALLEY VIEW BLVD LEWISVILLE TX 75041

DELIVERY DATE 5/1/08

EXCEPTIONS: 0880 DATE 5/1/08

ACTING: 0880 DATE 5/1/08

UNLTD. 132938

UNIT NO. 132938

LOCATION: LWSP

CHRG: C1

PRO 756-671303-5

NO. PKG. 3

REC'D DATE 01-04-19 511-1 /12 BCP774

REC'D TIME 9:37A

SHIP TO: 221 HANSON WAY WOODLAND CA 95776

SHIP FROM: BED BATH AND BEYOND POOL POINT DIVISION - NORTH ENTR 2700 S VALLEY VIEW BLVD LEWISVILLE TX 75041

DELIVERY DATE 5/1/08

EXCEPTIONS: 0880 DATE 5/1/08

ACTING: 0880 DATE 5/1/08

UNLTD. 132938

UNIT NO. 132938

LOCATION: LWSP

CHRG: C1

PRO 756-671303-5

NO. PKG. 3

REC'D DATE 01-04-19 511-1 /12 BCP774

REC'D TIME 9:37A

SHIP TO: 221 HANSON WAY WOODLAND CA 95776

SHIP FROM: BED BATH AND BEYOND POOL POINT DIVISION - NORTH ENTR 2700 S VALLEY VIEW BLVD LEWISVILLE TX 75041

DELIVERY DATE 5/1/08

EXCEPTIONS: 0880 DATE 5/1/08

ACTING: 0880 DATE 5/1/08

UNLTD. 132938

UNIT NO. 132938

LOCATION: LWSP

CHRG: C1

PRO 756-671303-5

NO. PKG. 3

REC'D DATE 01-04-19 511-1 /12 BCP774

REC'D TIME 9:37A

SHIP TO: 221 HANSON WAY WOODLAND CA 95776

SHIP FROM: BED BATH AND BEYOND POOL POINT DIVISION - NORTH ENTR 2700 S VALLEY VIEW BLVD LEWISVILLE TX 75041

DELIVERY DATE 5/1/08

EXCEPTIONS: 0880 DATE 5/1/08

ACTING: 0880 DATE 5/1/08

UNLTD. 132938

UNIT NO. 132938

LOCATION: LWSP

CHRG: C1

PRO 756-671303-5

NO. PKG. 3

REC'D DATE 01-04-19 511-1 /12 BCP774

REC'D TIME 9:37A

SHIP TO: 221 HANSON WAY WOODLAND CA 95776

SHIP FROM: BED BATH AND BEYOND POOL POINT DIVISION - NORTH ENTR 2700 S VALLEY VIEW BLVD LEWISVILLE TX 75041

DELIVERY DATE 5/1/08

EXCEPTIONS: 0880 DATE 5/1/08

ACTING: 0880 DATE 5/1/08

UNLTD. 132938

UNIT NO. 132938

LOCATION: LWSP

CHRG: C1

PRO 756-671303-5

NO. PKG. 3

Exc shows all Carton S have been scanned. loaded, and billed correct.

ShipmentCartonDetail(300028315)

| Customer PO No. | E&E SO No. | Routing No.      | Item No.  | Item Description               | Item Type | Pallet ID            | Carton No. | Carton ID            | Ship To | Status |
|-----------------|------------|------------------|-----------|--------------------------------|-----------|----------------------|------------|----------------------|---------|--------|
| DW2L7UX         | 4858781    | R201812260911469 | BB71-2480 | All Glass Jar Glass Jar Medium | Standard  | 00106757163001223073 | 0632348310 | 00006757166323483104 | 1262    | Loaded |
| DW2M3GW         | 4859075    | R201812260911469 | BB40-955  | Gotham Texture Panel           | Standard  | 00106757163001223073 | 0632342817 | 00006757166323428174 | 0129    | Loaded |
| DW2M3GW         | 4859075    | R201812260911469 | BB40-955  | Gotham Texture Panel           | Standard  | 00106757163001223028 | 0632342818 | 00006757166323428181 | 0129    | Loaded |
| DW2M5AH         | 4859078    | R201812260911469 | BB40-963  | Gotham Texture Panel           | Standard  | 00106757163001223073 | 0632342353 | 00006757166323423537 | 0067    | Loaded |
| DW2M5AH         | 4859078    | R201812260911469 | BB40-963  | Gotham Texture Panel           | Standard  | 00106757163001223073 | 0632342354 | 00006757166323423544 | 0067    | Loaded |
| DW2N8LG         | 4858800    | R201812260911469 | BB40-2879 | Cosma Embroidery Panel         | Standard  | 00106757163001223073 | 0632343524 | 00006757166323435240 | 0226    | Loaded |
| DW2N8LG         | 4858800    | R201812260911469 | BB40-2879 | Cosma Embroidery Panel         | Standard  | 00106757163001223073 | 0632343525 | 00006757166323435257 | 0226    | Loaded |
| DW2N8LX         | 4859082    | R201812260911469 | BB40-953  | Gotham Texture Panel           | Standard  | 00106757163001223028 | 0632343526 | 00006757166323435264 | 0226    | Loaded |
| DW2N8LX         | 4859082    | R201812260911469 | BB40-960  | Gotham Texture Panel           | Standard  | 00106757163001223073 | 0632343527 | 00006757166323435271 | 0226    | Loaded |
| DW2N8LX         | 4859082    | R201812260911469 | BB40-960  | Gotham Texture Panel           | Standard  | 00106757163001223073 | 0632343528 | 00006757166323435288 | 0226    | Loaded |
| DW2P2DA         | 4859090    | R201812260911469 | BB40-1215 | Gotham Texture Panel           | Standard  | 00106757163001223073 | 0632347837 | 00006757166323478377 | 1158    | Loaded |
| DW2P2DA         | 4859090    | R201812260911469 | BB40-1280 | Gotham Texture Panel           | Standard  | 00106757163001223073 | 0632347838 | 00006757166323478384 | 1158    | Loaded |
| DW2P2DA         | 4859090    | R201812260911469 | BB40-1280 | Gotham Texture Panel           | Standard  | 00106757163001223073 | 0632347839 | 00006757166323478391 | 1158    | Loaded |
| DW2P2EN         | 4858806    | R201812260911469 | BB70-2698 | Marble Shower Curtain          | Standard  | 00106757163001222939 | 0632347835 | 00006757166323478353 | 1158    | Loaded |
| DW2P2EN         | 4858806    | R201812260911469 | BB73-2706 | Marble Finger Tip              | Standard  | 00106757163001223073 | 0632347836 | 00006757166323478360 | 1158    | Loaded |
| DW2Q6QW         | 4858823    | R201812260911469 | BB40-2297 | Lizzie Dot Window Panel        | Standard  | 00106757163001223073 | 0632345845 | 00006757166323458454 | 0557    | Loaded |
| DW2R4GK         | 4859105    | R201812260911469 | BB40-1213 | Gotham Texture Panel           | Standard  | 00106757163001223028 | 0632346596 | 00006757166323465964 | 0778    | Loaded |
| DW2S9JG         | 4858841    | R201812260911469 | BB40-2297 | Lizzie Dot Window Panel        | Standard  | 00106757163001223073 | 0632348027 | 00006757166323480271 | 1212    | Loaded |
| DW2S9JG         | 4858841    | R201812260911469 | BB40-2297 | Lizzie Dot Window Panel        | Standard  | 00106757163001223073 | 0632348028 | 00006757166323480288 | 1212    | Loaded |
| DW2S9JG         | 4858841    | R201812260911469 | BB40-2297 | Lizzie Dot Window Panel        | Standard  | 00106757163001223073 | 0632348029 | 00006757166323480295 | 1212    | Loaded |
| DW2S9JG         | 4858841    | R201812260911469 | BB40-2431 | Cosma Panel                    | Standard  | 00106757163001223073 | 0632348030 | 00006757166323480301 | 1212    | Loaded |
| DW2S9JG         | 4858841    | R201812260911469 | BB40-2431 | Cosma Panel                    | Standard  | 00106757163001223073 | 0632348031 | 00006757166323480318 | 1212    | Loaded |
| DW2S9JG         | 4858841    | R201812260911469 | BB40-2439 | Cosma Panel                    | Standard  | 00106757163001223073 | 0632348032 | 00006757166323480325 | 1212    | Loaded |
| DW2S9JG         | 4858841    | R201812260911469 | BB40-2439 | Cosma Panel                    | Standard  | 00106757163001223073 | 0632348033 | 00006757166323480332 | 1212    | Loaded |
| DW2S9JG         | 4858841    | R201812260911469 | BB40-2443 | Cosma Panel                    | Standard  | 00106757163001223073 | 0632348034 | 00006757166323480349 | 1212    | Loaded |
| DW2S9JG         | 4858841    | R201812260911469 | BB40-2443 | Cosma Panel                    | Standard  | 00106757163001223073 | 0632348035 | 00006757166323480356 | 1212    | Loaded |
| DW2S9JG         | 4858841    | R201812260911469 | BB40-2447 | Cosma Sheer                    | Standard  | 00106757163001223073 | 0632348036 | 00006757166323480363 | 1212    | Loaded |
| DW2S9JG         | 4858841    | R201812260911469 | BB40-2447 | Cosma Sheer                    | Standard  | 00106757163001223073 | 0632348037 | 00006757166323480370 | 1212    | Loaded |
| DW2T5PJ         | 4858844    | R201812260911469 | BB20-2834 | T Julissa Sheet Set            | Standard  | 00106757163001223073 | 0632348231 | 00006757166323482312 | 1253    | Loaded |
| DW2T5PJ         | 4858844    | R201812260911469 | BB40-2879 | Cosma Embroidery Panel         | Standard  | 00106757163001223073 | 0632348232 | 00006757166323482329 | 1253    | Loaded |
| DW2V3SM         | 4859127    | R201812260911469 | BB40-956  | Gotham Texture Panel           | Standard  | 00106757163001223028 | 0632342819 | 00006757166323428198 | 0129    | Loaded |
| DW2V3SM         | 4859127    | R201812260911469 | BB40-956  | Gotham Texture Panel           | Standard  | 00106757163001223028 | 0632342820 | 00006757166323428204 | 0129    | Loaded |
| DW2Z25K         | 4858914    | R201812260911469 | BB40-2443 | Cosma Panel                    | Standard  | 00106757163001223073 | 0632346548 | 00006757166323465483 | 0769    | Loaded |
| DW2Z25K         | 4858914    | R201812260911469 | BB40-2443 | Cosma Panel                    | Standard  | 00106757163001223073 | 0632346549 | 00006757166323465490 | 0769    | Loaded |
| DW2Z25K         | 4858914    | R201812260911469 | BB40-2879 | Cosma Embroidery Panel         | Standard  | 00106757163001223073 | 0632346550 | 00006757166323465506 | 0769    | Loaded |
| DW2Z25K         | 4858914    | R201812260911469 | BB40-2879 | Cosma Embroidery Panel         | Standard  | 00106757163001223073 | 0632346551 | 00006757166323465513 | 0769    | Loaded |
| DW2Z2UV         | 4859147    | R201812260911469 | BB40-954  | Gotham Texture Panel           | Standard  | 00106757163001223073 | 0632346552 | 00006757166323465520 | 0769    | Loaded |
| DW3C3DV         | 4858939    | R201812260911469 | BB70-2698 | Marble Shower Curtain          | Standard  | 00106757163001222939 | 0632342352 | 00006757166323423520 | 0067    | Loaded |
| DW3F3YL         | 4859222    | R201812260911469 | BB40-956  | Gotham Texture Panel           | Standard  | 00106757163001223028 | 0632347828 | 00006757166323478285 | 1155    | Loaded |
| DW3G9AM         | 4858992    | R201812260911469 | BB30-2808 | Julissa Heart Dec Pillow       | Standard  | 00106757163001222939 | 0632344980 | 00006757166323449803 | 0429    | Loaded |
| DW3G9AM         | 4858992    | R201812260911469 | BB30-2809 | Julissa Awesome Dec Pillow     | Standard  | 00106757163001223028 | 0632344981 | 00006757166323449810 | 0429    | Loaded |
| DW3J2EN         | 4859011    | R201812260911469 | BB71-2779 | Rennes Lotion Pump             | Standard  | 00106757163001223073 | 0632346672 | 00006757166323466723 | 0803    | Loaded |
| DW3J2EN         | 4859011    | R201812260911469 | BB71-2779 | Rennes Lotion Pump             | Standard  | 00106757163001223073 | 0632346673 | 00006757166323466732 | 0803    | Loaded |
| DW3J2EN         | 4859011    | R201812260911469 | BB71-2781 | Rennes Tumbler                 | Standard  | 00106757163001223073 | 0632346674 | 00006757166323466749 | 0803    | Loaded |
| DW3J2EN         | 4859011    | R201812260911469 | BB71-2781 | Rennes Tumbler                 | Standard  | 00106757163001223073 | 0632346675 | 00006757166323466756 | 0803    | Loaded |
| DW3K8SK         | 4859031    | R201812260911469 | BB40-2297 | Lizzie Dot Window Panel        | Standard  | 00106757163001223073 | 0632346157 | 00006757166323461577 | 0615    | Loaded |
| DW3K8SK         | 4859031    | R201812260911469 | BB40-2297 | Lizzie Dot Window Panel        | Standard  | 00106757163001223073 | 0632346158 | 00006757166323461584 | 0615    | Loaded |
| DW3N6HZ         | 4859054    | R201812260911469 | BB40-2439 | Cosma Panel                    | Standard  | 00106757163001223073 | 0632344368 | 00006757166323443689 | 0341    | Loaded |
| DW3N6HZ         | 4859054    | R201812260911469 | BB40-2439 | Cosma Panel                    | Standard  | 00106757163001223073 | 0632344369 | 00006757166323443696 | 0341    | Loaded |
| DW3N6HZ         | 4859054    | R201812260911469 | BB40-2439 | Cosma Panel                    | Standard  | 00106757163001223073 | 0632344370 | 00006757166323443702 | 0341    | Loaded |
| DW3N6HZ         | 4859054    | R201812260911469 | BB40-2443 | Cosma Panel                    | Standard  | 00106757163001223073 | 0632344371 | 00006757166323443719 | 0341    | Loaded |
| DW3N6HZ         | 4859054    | R201812260911469 | BB40-2443 | Cosma Panel                    | Standard  | 00106757163001223073 | 0632344372 | 00006757166323443726 | 0341    | Loaded |
| DW3R5AA         | 4860389    | R201812260911469 | BB40-962  | Gotham Texture Panel           | Standard  | 00106757163001223073 | 0632348311 | 00006757166323483111 | 1262    | Loaded |
| DW3R5AA         | 4860389    | R201812260911469 | BB40-962  | Gotham Texture Panel           | Standard  | 00106757163001223073 | 0632348312 | 00006757166323483128 | 1262    | Loaded |
| DW3R8HB         | 4860395    | R201812260911469 | BB40-2098 | Gotham Texture Panel           | Standard  | 00106757163001223028 | 0632346290 | 00006757166323462901 | 0637    | Loaded |
| DW3R8HB         | 4860395    | R201812260911469 | BB40-2098 | Gotham Texture Panel           | Standard  | 00106757163001223028 | 0632346291 | 00006757166323462918 | 0637    | Loaded |
| DW3R8SQU        | 4860122    | R201812260911469 | BB40-2439 | Cosma Panel                    | Standard  | 00106757163001223073 | 0632345570 | 00006757166323455705 | 0514    | Loaded |
| DW3W3FV         | 4860158    | R201812260911469 | BB40-2431 | Cosma Panel                    | Standard  | 00106757163001223073 | 0632344373 | 00006757166323443733 | 0341    | Loaded |
| DW3W3FV         | 4860158    | R201812260911469 | BB40-2431 | Cosma Panel                    | Standard  | 00106757163001223073 | 0632344374 | 00006757166323443740 | 0341    | Loaded |
| DW3W3JZ         | 4860418    | R201812260911469 | BB40-1213 | Gotham Texture Panel           | Standard  | 00106757163001223028 | 0632344375 | 00006757166323443757 | 0341    | Loaded |
| DW3W3JZ         | 4860418    | R201812260911469 | BB40-1213 | Gotham Texture Panel           | Standard  | 00106757163001223028 | 0632344376 | 00006757166323443764 | 0341    | Loaded |
| DW3W3JZ         | 4860418    | R201812260911469 | BB40-1215 | Gotham Texture Panel           | Standard  | 00106757163001223073 | 0632344377 | 00006757166323443771 | 0341    | Loaded |
| DW3W3JZ         | 4860418    | R201812260911469 | BB40-1215 | Gotham Texture Panel           | Standard  | 00106757163001223073 | 0632344378 | 00006757166323443788 | 0341    | Loaded |
| DW3W3JZ         | 4860418    | R201812260911469 | BB40-955  | Gotham Texture Panel           | Standard  | 00106757163001223073 | 0632344379 | 00006757166323443795 | 0341    | Loaded |
| DW3W7AP         | 4860423    | R201812260911469 | BB40-2098 | Gotham Texture Panel           | Standard  | 00106757163001223028 | 0632346944 | 00006757166323469443 | 0851    | Loaded |
| DW4A43ZL        | 4860183    | R201812260911469 | BB30-2808 | Julissa Heart Dec Pillow       | Standard  | 00106757163001223073 | 0632348867 | 00006757166323488673 | 1403    | Loaded |
| DW4F8ZY         | 4860471    | R201812260911469 | BB40-962  | Gotham Texture Panel           | Standard  | 00106757163001223073 | 0632344206 | 00006757166323442064 | 0318    | Loaded |
| DW4F9AT         | 4860316    | R201812260911469 | BB10-2742 | K Jasmine 10pc Comforter Set   | Standard  | 00106757163001222939 | 0632344204 | 00006757166323442040 | 0318    | Loaded |
| DW4F9AT         | 4860316    | R201812260911469 | BB10-2742 | K Jasmine 10pc Comforter Set   | Standard  | 00106757163001222939 | 0632344205 | 00006757166323442057 | 0318    | Loaded |
| DW4G9FV         | 4860317    | R201812260911469 | BB30-2808 | Julissa Heart Dec Pillow       | Standard  | 00106757163001222939 | 0632345383 | 00006757166323453831 | 0481    | Loaded |
| DW4G9JK         | 4860474    | R201812260911469 | BB40-953  | Gotham Texture Panel           | Standard  | 00106757163001223028 | 0632345384 | 00006757166323453848 | 0481    | Loaded |
| DW4G9JK         | 4860474    | R201812260911469 | BB40-953  | Gotham Texture Panel           | Standard  | 00106757163001223028 | 0632345385 | 00006757166323453855 | 0481    | Loaded |
| DW4G9JK         | 4860474    | R201812260911469 | BB40-953  | Gotham Texture Panel           | Standard  | 00106757163001223028 | 0632345386 | 00006757166323453862 | 0481    | Loaded |
| DW4W45R         | 4860882    | R201812260911469 | BB40-2427 | Cosma Panel                    | Standard  | 00106757163001223073 | 0632346192 | 00006757166323461928 | 0624    | Loaded |
| DW4W45R         | 4860882    | R201812260911469 | BB40-2427 | Cosma Panel                    | Standard  | 00106757163001223073 | 0632346193 | 00006757166323461935 | 0624    | Loaded |
| DW4W45R         | 4860882    | R201812260911469 | BB40-2439 | Cosma Panel                    | Standard  | 00106757163001223073 | 0632346194 | 00006757166323461942 | 0624    | Loaded |
| DW4W45R         | 4860882    | R201812260911469 | BB40-2439 | Cosma Panel                    | Standard  | 00106757163001223073 | 0632346195 | 00006757166323461959 | 0624    | Loaded |
| DW4X4TR         | 4860888    | R201812260911469 | BB40-2879 | Cosma Embroidery Panel         | Standard  | 00106757163001223073 | 0632346553 | 00006757166323465537 | 0769    | Loaded |





|         |         |                  |           |                         |          |                      |            |                      |      |        |
|---------|---------|------------------|-----------|-------------------------|----------|----------------------|------------|----------------------|------|--------|
| DW7A3HP | 4865031 | R201812260911469 | BB40-962  | Gotham Texture Panel    | Standard | 00106757163001223073 | 0632347128 | 00006757166323471286 | 1024 | Loaded |
| DW7A3HP | 4865031 | R201812260911469 | BB40-963  | Gotham Texture Panel    | Standard | 00106757163001223073 | 0632347129 | 00006757166323471293 | 1024 | Loaded |
| DW7A3HP | 4865031 | R201812260911469 | BB40-963  | Gotham Texture Panel    | Standard | 00106757163001223073 | 0632347130 | 00006757166323471309 | 1024 | Loaded |
| DW7B7UB | 4864962 | R201812260911469 | BB40-2440 | Cosma Panel             | Standard | 00106757163001223073 | 0632342270 | 00006757166323422707 | 0061 | Loaded |
| DW7B7UF | 4865034 | R201812260911469 | BB40-1213 | Gotham Texture Panel    | Standard | 00106757163001223028 | 0632342278 | 00006757166323422783 | 0061 | Loaded |
| DW7C4NH | 4864974 | R201812260911469 | BB40-2879 | Cosma Embroidery Panel  | Standard | 00106757163001223073 | 0632344799 | 00006757166323447991 | 0404 | Loaded |
| DW7C4NH | 4864974 | R201812260911469 | BB40-2879 | Cosma Embroidery Panel  | Standard | 00106757163001223073 | 0632344800 | 00006757166323448004 | 0404 | Loaded |
| DW7C4PM | 4865033 | R201812260911469 | BB40-1213 | Gotham Texture Panel    | Standard | 00106757163001223028 | 0632344801 | 00006757166323448011 | 0404 | Loaded |
| DW7C4PM | 4865033 | R201812260911469 | BB40-1213 | Gotham Texture Panel    | Standard | 00106757163001223028 | 0632344802 | 00006757166323448028 | 0404 | Loaded |
| DW7C4PM | 4865033 | R201812260911469 | BB40-956  | Gotham Texture Panel    | Standard | 00106757163001223073 | 0632344803 | 00006757166323448035 | 0404 | Loaded |
| DW7F7BH | 4864870 | R201812260911469 | BB40-2879 | Cosma Embroidery Panel  | Standard | 00106757163001223073 | 0632348848 | 00006757166323488482 | 1391 | Loaded |
| DW7F7BH | 4864870 | R201812260911469 | BB71-2686 | Marble Lotion Pump      | Standard | 00106757163001223073 | 0632348849 | 00006757166323488499 | 1391 | Loaded |
| DW7F7BH | 4864870 | R201812260911469 | BB71-2687 | Marble TBH              | Standard | 00106757163001223073 | 0632348850 | 00006757166323488505 | 1391 | Loaded |
| DW7G4JK | 4865007 | R201812260911469 | BB71-2782 | Rennes Guest Towel Tray | Standard | 00106757163001223073 | 0632346676 | 00006757166323466763 | 0803 | Loaded |
| DW7G4JK | 4865007 | R201812260911469 | BB71-2782 | Rennes Guest Towel Tray | Standard | 00106757163001223073 | 0632346677 | 00006757166323466770 | 0803 | Loaded |