

OA LOGISTICS

Dashka Begon &lt;dashka.begon@oalogistics.com&gt;

**BELK OVERFLOW LOAD#2043253**

32 messages

Dashka Begon &lt;dashka.begon@oalogistics.com&gt;

Thu, Oct 11, 2018 at 1:10 PM

To: Transportation Services &lt;Transportation\_Services@belk.com&gt;

Cc: David Pham &lt;david.pham@ilahome.com&gt;, Alejandra Wood &lt;alejandra.wood@oalogistics.com&gt;, Kristal Groover &lt;kristal.groover@oalogistics.com&gt;, Chutney Smith &lt;chutney.smith@oalogistics.com&gt;

Hello,

I routed below to ship 10/9 ship ID# 4349743 the PO's were combined together to ship on 1 truck but when we got back confirmation SID#4349758 was combined to ship on the same truck as well both had the same load# but different SID#, which resulted in to having an overflow.

You can also see attached pictures of how many pallets was left off and what was loaded on to the truck and shipment confirmations.

This was routed separately- THIS ONE SHIPPED TODAY

SID#4349758

Cartons: 915

Weight: 10,532

Cube: 2998

PO#3509506, 3509512

\*Please note for this load we had to do carton delete the new carton count that shipped is 899.\*

What I routed

Cartons: 164

Weight: 1390

Cube: 430

The overflow

Carton: 164

Weight: 1390

Cube: 430

PO'S routed together

3509512

3509518

5565527

OVERFLOW PO

3509518

5565527

3509512

Total pallets 5

DASHKA BEGON

JLA ORDER PROCESSER

OA LOGISTICS

550 NORTHPORT PARKWAY

PORT WENTWORTH, GA 31407

912)373-7778 EXT 3727  
 DASHKA.BEGON@OALOGISTICS.COM

3 attachments



IMG\_20181011\_104426.jpg  
635K



IMG\_20181011\_104658-2.jpg  
569K

SKMBT\_75118101111040.pdf  
76K

Transportation Services <Transportation\_Services@belk.com>

Thu, Oct 11, 2018 at 3:43 PM

To: Dashka Begon <dashka.begon@oalogistics.com>

Cc: David Pham <david.pham@jahome.com>, Alejandra Wood <alejandra.wood@oalogistics.com>, Kristal Groover <kristal.groover@oalogistics.com>, Chutney Smith <chutney.smith@oalogistics.com>

Have you filled out an overflow form for this shipment?

Please fill out the template below that corresponds with your change request. In the body of your email, copy and paste only the completed section, also include the origin state in your subject line. Note: All shipment change forms must be submitted by 2 PM EST, one business day prior to pick up. If a quantity change results in a mode change the request may be denied. Changes are only allowed one time for a given shipment.

<p><b>1. Add PO#s to a Shipment</b></p> <table border="1" style="width: 100%; border-collapse: collapse;"> <tr> <td style="width: 20%;">SID#</td> <td></td> </tr> <tr> <td>PO#s to add (max of 8)</td> <td></td> </tr> <tr> <td rowspan="3">New TOTAL shipment quantities</td> <td>ctns</td> </tr> <tr> <td>lbs</td> </tr> <tr> <td>cube</td> </tr> </table>	SID#		PO#s to add (max of 8)		New TOTAL shipment quantities	ctns	lbs	cube	<p><b>2. Remove PO#s from a Shipment</b></p> <table border="1" style="width: 100%; border-collapse: collapse;"> <tr> <td style="width: 20%;">SID#</td> <td></td> </tr> <tr> <td>List of PO#s to remove</td> <td></td> </tr> <tr> <td rowspan="3">New TOTAL shipment quantities</td> <td>ctns</td> </tr> <tr> <td>lbs</td> </tr> <tr> <td>cube</td> </tr> </table>	SID#		List of PO#s to remove		New TOTAL shipment quantities	ctns	lbs	cube
SID#																	
PO#s to add (max of 8)																	
New TOTAL shipment quantities	ctns																
	lbs																
	cube																
SID#																	
List of PO#s to remove																	
New TOTAL shipment quantities	ctns																
	lbs																
	cube																
<p><b>3. Change Total Shipment Quantities</b></p> <table border="1" style="width: 100%; border-collapse: collapse;"> <tr> <td style="width: 20%;">SID#</td> <td></td> </tr> <tr> <td rowspan="3">New TOTAL shipment quantities</td> <td>ctns</td> </tr> <tr> <td>lbs</td> </tr> <tr> <td>cube</td> </tr> </table>	SID#		New TOTAL shipment quantities	ctns	lbs	cube	<p><b>4. Change Destination DC</b></p> <table border="1" style="width: 100%; border-collapse: collapse;"> <tr> <td style="width: 20%;">SID#</td> <td></td> </tr> <tr> <td>Correct DC:</td> <td></td> </tr> <tr> <td>Blythewood 0737</td> <td></td> </tr> <tr> <td>Byram 0744</td> <td></td> </tr> </table>	SID#		Correct DC:		Blythewood 0737		Byram 0744			
SID#																	
New TOTAL shipment quantities	ctns																
	lbs																
	cube																
SID#																	
Correct DC:																	
Blythewood 0737																	
Byram 0744																	
<p><b>5. Notification of Overflow</b></p> <table border="1" style="width: 100%; border-collapse: collapse;"> <tr> <td style="width: 20%;">SID#</td> <td></td> </tr> <tr> <td></td> <td></td> </tr> </table>	SID#				<p><b>6. Combine Shipments</b></p> <table border="1" style="width: 100%; border-collapse: collapse;"> <tr> <td style="width: 20%;">SID# to keep</td> <td></td> </tr> <tr> <td></td> <td></td> </tr> </table>	SID# to keep											
SID#																	
SID# to keep																	

PO#s that were loaded	
PO#s not loaded	
Total quantities that were loaded	ctns
	lbs
	cube

SID#(s) to cancel	
PO#s to add to kept SID	
New TOTAL shipment quantities	ctns
	lbs
	cube

Thank you,

Nycole Jones | Inbound Transportation Analyst

704-426-1888 | Nycole\_jones@belk.com



Belk, Inc. | 2801 W. Tyvola Road Charlotte, NC 28217 | belk.com

[Quoted text hidden]

7. Change Ship Date	
SID#	
New requested ship date	

8. Cancel Shipment	
SID#	
Reason for cancellation	

**Dashka Begon** <dashka.begon@oalogistics.com>  
 To: Transportation Services <Transportation\_Services@belk.com>  
 Cc: David Pham <david.pham@lahome.com>, Alejandra Wood <alejandra.wood@oalogistics.com>, Kristal Groover <kristal.groover@oalogistics.com>, Chutney Smith <chutney.smith@oalogistics.com>

Fri, Oct 12, 2018 at 7:08 AM

Hi Nycole,

Please see below.

5. Notification of Overflow	
SID#	4349743
PO#s that were loaded	3510525
PO#s not loaded	3509512,3509518,5565527
Total quantities that were loaded	Ctns 899
	Lbs 10370
	Cube 2561

3. Change Total Shipment Quantities	
SID#	4349758
New TOTAL shipment quantities	Ctns 899
	Lbs 10370
	Cube 2561

[Quoted text hidden]

**Transportation Services** <Transportation\_Services@belk.com>  
 To: Dashka Begon <dashka.begon@oalogistics.com>  
 Cc: David Pham <david.pham@lahome.com>, Alejandra Wood <alejandra.wood@oalogistics.com>, Kristal Groover <kristal.groover@oalogistics.com>, Chutney Smith <chutney.smith@oalogistics.com>

Fri, Oct 12, 2018 at 9:02 AM

Your shipment has been updated.

[Quoted text hidden]  
 [Quoted text hidden]

**Dashka Begon** <dashka.begon@oalogistics.com>  
 To: Transportation Services <Transportation\_Services@belk.com>  
 Cc: David Pham <david.pham@lahome.com>, Alejandra Wood <alejandra.wood@oalogistics.com>, Kristal Groover <kristal.groover@oalogistics.com>, Chutney Smith <chutney.smith@oalogistics.com>

Fri, Oct 12, 2018 at 9:21 AM

Noted.

Will we be getting confirmation for a new carrier or everything stays the same?

[Quoted text hidden]

**Dashka Begon** <dashka.begon@oalogistics.com>  
To: Transportation Services <Transportation\_Services@belk.com>  
Cc: David Pham <david.pham@lahome.com>, Alejandra Wood <alejandra.wood@oalogistics.com>, Kristal Groover <kristal.groover@oalogistics.com>, Chutney Smith <chutney.smith@oalogistics.com>  
Mon, Oct 15, 2018 at 8:33 AM

Hello,

Will we be getting a different carrier for the below overflow load? Or is it staying with the same carrier?

SID#  
4349743

---

**From:** Dashka Begon [mailto:dashka.begon@oalogistics.com]  
**Sent:** Friday, October 12, 2018 9:21 AM  
**To:** 'Transportation Services'  
**Cc:** 'David Pham'; Alejandra Wood; Kristal Groover; Chutney Smith  
**Subject:** RE: BELK OVERFLOW LOAD# 2043253

Noted.

Will we be getting confirmation for a new carrier or everything stays the same?

---

**From:** Transportation Services [mailto:Transportation\_Services@belk.com]  
**Sent:** Friday, October 12, 2018 9:03 AM

[Quoted text hidden]

[Quoted text hidden]

---

**David Pham** <david.pham@lahome.com>  
To: Dashka Begon <dashka.begon@oalogistics.com>, Transportation Services <Transportation\_Services@belk.com>  
Cc: Alejandra Wood <alejandra.wood@oalogistics.com>, Kristal Groover <kristal.groover@oalogistics.com>, Chutney Smith <chutney.smith@oalogistics.com>  
Mon, Oct 15, 2018 at 12:47 PM

Hi Dashka

Can you give me the POs for this SID so that I can check the cancel date?

SID#  
4349743

Thanks,

David Pham  
Sr. Distribution Coordinator  
E&E Co Ltd DBA JLA Home  
Tel: 510-490-9788 x 144  
Fax: 510-490-2861

[Quoted text hidden]

---

**Dashka Begon** <dashka.begon@oalogistics.com>  
To: David Pham <david.pham@lahome.com>, Transportation Services <Transportation\_Services@belk.com>  
Cc: Alejandra Wood <alejandra.wood@oalogistics.com>, Kristal Groover <kristal.groover@oalogistics.com>, Chutney Smith <chutney.smith@oalogistics.com>  
Mon, Oct 15, 2018 at 12:50 PM

David,

Here's the PO's for the below SID#.

3509512  
3509518

[Quoted text hidden]

---

**David Pham** <david.pham@jlahome.com>

Mon, Oct 15, 2018 at 1:46 PM

To: Dashka Begon &lt;dashka.begon@oalogistics.com&gt;, Transportation Services &lt;Transportation\_Services@belk.com&gt;

Cc: Alejandra Wood &lt;alejandra.wood@oalogistics.com&gt;, Kristal Groover &lt;kristal.groover@oalogistics.com&gt;, Chutney Smith &lt;chutney.smith@oalogistics.com&gt;

Thanks Dashka. I will have to request extension for these 2 POs.

Hi BELK traffic

Who will be the new carrier and pickup date?

[Quoted text hidden]

---

**Nycole Jones** <Nycole\_Jones@belk.com>

Mon, Oct 15, 2018 at 3:43 PM

To: David Pham &lt;david.pham@jlahome.com&gt;, Dashka Begon &lt;dashka.begon@oalogistics.com&gt;

Cc: Alejandra Wood &lt;alejandra.wood@oalogistics.com&gt;, Kristal Groover &lt;kristal.groover@oalogistics.com&gt;, Chutney Smith &lt;chutney.smith@oalogistics.com&gt;

I show this load to be delivered by Swift. Can you confirm?

Thank you,

Nycole Jones | Inbound Transportation Analyst



704-426-1888 | Nycole\_jones@belk.com



Belk, Inc. | 2801 W. Tyvola Road Charlotte, NC 28217 | belk.com

[Quoted text hidden]

---

**Dashka Begon** <dashka.begon@oalogistics.com>

Tue, Oct 16, 2018 at 6:21 AM

To: Nycole Jones &lt;Nycole\_Jones@belk.com&gt;, David Pham &lt;david.pham@jlahome.com&gt;

Cc: Alejandra Wood &lt;alejandra.wood@oalogistics.com&gt;, Kristal Groover &lt;kristal.groover@oalogistics.com&gt;, Chutney Smith &lt;chutney.smith@oalogistics.com&gt;

Hi nycole,

SID# 4349758 is being delivered by swift.

SID#4349743 was the overflow load that still needs a carrier.

They both had the same load number.

[Quoted text hidden]

---

**Nycole Jones** <Nycole\_Jones@belk.com>

Tue, Oct 16, 2018 at 10:00 AM

To: Dashka Begon &lt;dashka.begon@oalogistics.com&gt;, David Pham &lt;david.pham@jlahome.com&gt;

Cc: Alejandra Wood &lt;alejandra.wood@oalogistics.com&gt;, Kristal Groover &lt;kristal.groover@oalogistics.com&gt;, Chutney Smith &lt;chutney.smith@oalogistics.com&gt;

Here is what is showing in our system. Please verify correct shipment was picked up so I can reach out to carrier.

Shipment 4349743: Details

Reference: 4349743 (Shipment ID)		Status: Delivered		
Owner: E&E CO. LTD ENT		Rated Carrier: <u>Swift</u>		
Payment Terms: Collect		Reason:		
Equipment:		Services:		
Investigate:		Late Reason:		
<table border="1"> <tr> <td> <b>SHIPPER/CONSIGNOR (FROM)</b>                      E&amp;E Co LTD                      550 Northport Parkway                      Port Wentworth GA 31407 USA                      Contact : chutney smith                      Contact Type:                      Phone : <u>912-373-7778 X3736</u>                      Fax :                      Email : chutney.smith@oalogistics.com; sav.ship@jlahome.com                      Location Comments :                      Carrier must call for pick up                 </td> <td> <b>CONSIGNEE (TO)</b>                      Blythwood Distribution Center                      120 Belk Court                      Blythwood SC 29016 USA                      Contact :                      Contact Type:                      Phone :                      Fax :                      Email :                      Location Comments :                 </td> </tr> </table>			<b>SHIPPER/CONSIGNOR (FROM)</b> E&E Co LTD 550 Northport Parkway Port Wentworth GA 31407 USA Contact : chutney smith Contact Type: Phone : <u>912-373-7778 X3736</u> Fax : Email : chutney.smith@oalogistics.com; sav.ship@jlahome.com Location Comments : Carrier must call for pick up	<b>CONSIGNEE (TO)</b> Blythwood Distribution Center 120 Belk Court Blythwood SC 29016 USA Contact : Contact Type: Phone : Fax : Email : Location Comments :
<b>SHIPPER/CONSIGNOR (FROM)</b> E&E Co LTD 550 Northport Parkway Port Wentworth GA 31407 USA Contact : chutney smith Contact Type: Phone : <u>912-373-7778 X3736</u> Fax : Email : chutney.smith@oalogistics.com; sav.ship@jlahome.com Location Comments : Carrier must call for pick up	<b>CONSIGNEE (TO)</b> Blythwood Distribution Center 120 Belk Court Blythwood SC 29016 USA Contact : Contact Type: Phone : Fax : Email : Location Comments :			

Shipment 4349758: Details

Reference: 4349758 (Shipment ID)		Status: Delivered		
Owner: E&E CO. LTD ENT		Rated Carrier: <u>Swift</u>		
Payment Terms: Collect		Reason:		
Equipment:		Services:		
Investigate:		Late Reason:		
<table border="1"> <tr> <td> <b>SHIPPER/CONSIGNOR (FROM)</b>                      E&amp;E Co LTD                      550 Northport Parkway                      Port Wentworth GA 31407 USA                      Contact : chutney smith                      Contact Type:                      Phone : <u>912-373-7778 X3736</u>                      Fax :                      Email : chutney.smith@oalogistics.com; sav.ship@jlahome.com                      Location Comments :                      Carrier must call for pick up                 </td> <td> <b>CONSIGNEE (TO)</b>                      Blythwood Distribution Center                      120 Belk Court                      Blythwood SC 29016 USA                      Contact :                      Contact Type:                      Phone :                      Fax :                      Email :                      Location Comments :                 </td> </tr> </table>			<b>SHIPPER/CONSIGNOR (FROM)</b> E&E Co LTD 550 Northport Parkway Port Wentworth GA 31407 USA Contact : chutney smith Contact Type: Phone : <u>912-373-7778 X3736</u> Fax : Email : chutney.smith@oalogistics.com; sav.ship@jlahome.com Location Comments : Carrier must call for pick up	<b>CONSIGNEE (TO)</b> Blythwood Distribution Center 120 Belk Court Blythwood SC 29016 USA Contact : Contact Type: Phone : Fax : Email : Location Comments :
<b>SHIPPER/CONSIGNOR (FROM)</b> E&E Co LTD 550 Northport Parkway Port Wentworth GA 31407 USA Contact : chutney smith Contact Type: Phone : <u>912-373-7778 X3736</u> Fax : Email : chutney.smith@oalogistics.com; sav.ship@jlahome.com Location Comments : Carrier must call for pick up	<b>CONSIGNEE (TO)</b> Blythwood Distribution Center 120 Belk Court Blythwood SC 29016 USA Contact : Contact Type: Phone : Fax : Email : Location Comments :			
Pickup Date Range 10/09/2016 12:00 AM - 10/12/2018 12:00 AM		Delivery Date		

[Quoted text hidden]

Dashka Begon <dashka.begon@oalogistics.com>  
 To: Nycole Jones <Nycole\_Jones@belk.com>, David Pham <david.pham@jlahome.com>  
 Cc: Alejandra Wood <alejandra.wood@oalogistics.com>, Kristal Groover <kristal.groover@oalogistics.com>, Chutney Smith <chutney.smith@oalogistics.com>  
 Tue, Oct 16, 2018 at 9:18 AM

Shipment ID- 4349758- This did ship and was picked up by swift.

Shipment ID-4349743- This did not ship due to over flow.

I just needed to know if we are shipping SID# 4349743 with swift again or does the carrier change?

Both SID#'s had the same load numbers.

[Quoted text hidden]

Nycole Jones <Nycole\_Jones@belk.com>  
 To: Dashka Begon <dashka.begon@oalogistics.com>, David Pham <david.pham@jlahome.com>  
 Cc: Alejandra Wood <alejandra.wood@oalogistics.com>, Kristal Groover <kristal.groover@oalogistics.com>, Chutney Smith <chutney.smith@oalogistics.com>  
 Tue, Oct 16, 2018 at 10:35 AM

So I spoke with Swift and they are saying they did pick up Shipment ID-4349743. But if your saying they did not pick up the entire shipment, you will need to have the po's extended to route the remaining po's.

[Quoted text hidden]

Dashka Begon <dashka.begon@oalogistics.com>  
 To: Nycole Jones <Nycole\_Jones@belk.com>, David Pham <david.pham@jlahome.com>  
 Cc: Alejandra Wood <alejandra.wood@oalogistics.com>, Kristal Groover <kristal.groover@oalogistics.com>, Chutney Smith <chutney.smith@oalogistics.com>  
 Tue, Oct 16, 2018 at 11:06 AM

Hi David,

Did you get an extension for below po?

This was also with the over flow load.

5565527

Hi Nycole,

Per our conversation I will reroute below PO's and send you the new SID#.

OVERFLOW PO

3509518

5565527

3509512

[Quoted text hidden]

---

**Nycole Jones** <Nycole\_Jones@belk.com>

Tue, Oct 16, 2018 at 11:09 AM

To: Dashka Begon <dashka.begon@oalogistics.com>, David Pham <david.pham@jlahome.com>

Cc: Alejandra Wood <alejandra.wood@oalogistics.com>, Kristal Groover <kristal.groover@oalogistics.com>, Chutney Smith <chutney.smith@oalogistics.com>

When you have the new SID please let me know and I will complete a manual shipment and waive the chargeback for the 3 day prior routing.

[Quoted text hidden]

---

**Dashka Begon** <dashka.begon@oalogistics.com>

Tue, Oct 16, 2018 at 11:10 AM

To: Nycole Jones <Nycole\_Jones@belk.com>, David Pham <david.pham@jlahome.com>

Cc: Alejandra Wood <alejandra.wood@oalogistics.com>, Kristal Groover <kristal.groover@oalogistics.com>, Chutney Smith <chutney.smith@oalogistics.com>

Noted thank you.

[Quoted text hidden]

---

**David Pham** <david.pham@jlahome.com>

Tue, Oct 16, 2018 at 11:34 AM

To: Dashka Begon <dashka.begon@oalogistics.com>, Nycole Jones <Nycole\_Jones@belk.com>

Cc: Alejandra Wood <alejandra.wood@oalogistics.com>, Kristal Groover <kristal.groover@oalogistics.com>, Chutney Smith <chutney.smith@oalogistics.com>

Hi Dashka

Asking for extension now. Will keep you posted.

[Quoted text hidden]

---

**Dashka Begon** <dashka.begon@oalogistics.com>

Tue, Oct 16, 2018 at 11:42 AM

To: David Pham <david.pham@jlahome.com>, Nycole Jones <Nycole\_Jones@belk.com>

Cc: Alejandra Wood <alejandra.wood@oalogistics.com>, Kristal Groover <kristal.groover@oalogistics.com>, Chutney Smith <chutney.smith@oalogistics.com>

Noted thank you David.

[Quoted text hidden]

---

**David Pham** <david.pham@jlahome.com>

Tue, Oct 16, 2018 at 1:22 PM

To: Dashka Begon <dashka.begon@oalogistics.com>, Nycole Jones <Nycole\_Jones@belk.com>

Cc: Alejandra Wood <alejandra.wood@oalogistics.com>, Kristal Groover <kristal.groover@oalogistics.com>, Chutney Smith <chutney.smith@oalogistics.com>

Hi Dashka

PO is now extended to 10/19, so it will have to be pick-up before then.

Oracle Retail Merchandising System  
 Action: Edit Options: Help Window

Order No: 556527 Order Type: PO Status: Approved Import Country: JLC

Supplier - Order: 54116 J&E & E CO LTD  
 Supplier Site - Order: 1901843 JLA MERCHANT HOME INC  
 Location Type: Location: JLA  
 Import Bill To Loc Type: Import Bill To Loc: JLA  
 Country of Sourcing: US  
 Order Currency: USD  
 Order Exchange Rate: 1.00  
 Billing Location: Billing Location: JLA  
 Name: JLA SHEETS  
 Fax Station: Fax Station: JLA  
 PO Type: PO Type: JLA  
 Department: Department: JLA  
 Promotion: Promotion: JLA  
 Country of Sourcing: US  
 Order Currency: USD  
 Order Exchange Rate: 1.00  
 Factor Date: 15-OCT-2018  
 Post Before Date: 15-OCT-2018  
 Not After Date: 19-OCT-17  
 OHS End of Week Date: 13-OCT-2018  
 Calculate Dates

Vendor Order No: Currency: JLC  
 Total Order Cost: 131.84  
 Expensed Cost: 131.84  
 Outstanding Cost: 131.84  
 Cancelled Cost: 0.00  
 Backhaul Type: Backhaul Type: JLA  
 Backhaul Advance: Backhaul Advance: JLA  
 Apply Process: Apply Process: JLA  
 Backhaul Taxes: Backhaul Taxes: JLA  
 Tax: 0.00  
 Expenses: 0.00  
 Discount %: 0.00  
 Markup % Retail: 79.80  
 Total Order Retail: 162.80

Include Order  
 Include On Order  
 DC Required  
 EOI PO  
 Releasey East  
 Pre Mark  
 Customer Order  
 Prepack

OK Cancelled Items Summary Print Cancel

Thanks,

David Pham

Sr. Distribution Coordinator

E&E Co Ltd DBA JLA Home

Tel: 510-490-9788 x 144

Fax: 510-490-2861

**From:** Dashka Begon [mailto:dashka.begon@oalogistics.com]  
**Sent:** Tuesday, October 16, 2018 8:11 AM

[Quoted text hidden]

[Quoted text hidden]

**Dashka Begon** <dashka.begon@oalogistics.com>

To: David Pham <david.pham@jlahome.com>, Nycole Jones <Nycole\_Jones@belk.com>

Tue, Oct 16, 2018 at 1:23 PM

Cc: Alejandra Wood <alejandra.wood@oalogistics.com>, Kristal Groover <kristal.groover@oalogistics.com>, Chutney Smith <chutney.smith@oalogistics.com>

Noted routing now.

**From:** David Pham [mailto:david.pham@jlahome.com]

**Sent:** Tuesday, October 16, 2018 1:23 PM

**To:** Dashka Begon; Nycole Jones

[Quoted text hidden]

[Quoted text hidden]

**Dashka Begon** <dashka.begon@oalogistics.com>

To: David Pham <david.pham@jlahome.com>, Nycole Jones <Nycole\_Jones@belk.com>

Cc: Alejandra Wood <alejandra.wood@oalogistics.com>, Kristal Groover <kristal.groover@oalogistics.com>, Chutney Smith <chutney.smith@oalogistics.com>

Nycole,

Below PO was extended but it's still greyed out please advise.

5565527

**Vendor News**

- NEW Belk Store / Distribution Center Assignments - 07/02/18
- New Routing Requirement
- Vendor Compliance Notification
- New Belk Vendor Guide (Private Brands)
- New Belk Vendor Guide (National Brands)
- \*\*Customer Manage Shipments\*\*
- NEW Shipment Change Request Form

**ezClick PO**

Order Number	Ref: Alt. PO Nbr	Ship Dates	Re
<input type="checkbox"/>	005568399	10/14/2018 12:...	10,
<input type="checkbox"/>	005568384	10/14/2018 12:...	10,
<input type="checkbox"/>	005567022	10/08/2018 12:...	10,

**Route Shipment**

Order References: 003509518 (PO Number), 003509512 (PO Number), 003510521 (PO Number), 0  
 Overlapping Ship Dates: 10/05/2018 - 10/11/2018

**Origin Location**

Location Code: 550nor  
 Location Type: Vendor Ship Point  
 Name: E&E Co LTD  
 Address 1: 550 Northport Parkway  
 Address 2:  
 City: Port Wentworth  
 State: GA  
 Postal Code: 31407  
 Country: USA

Contact: Kristal Groover  
 Phone: 912-373-7778 X3708  
 Fax:  
 Email: Kristal.groover@oalogistics.com  
 Comments:  
 Ready Date:  
 Cancel Date:

**Destination Location**

Select Location: \*  
 Address: , , USA  
 Contact:  
 Phone:

**Manage Locations**

Address
Location Code: BI-Performance Team Performance Team Charleston 400 Long Point Road Mt. Pleasant, SC USA 29464
Location Code: BSS Belk Store Services 2801 West Tyvola Road Charlotte, NC USA 28217
Location Code: CP888 Carolina Pines (Blythewood)

Calendar: October 2018

S	M	T	W	T	F
30	1	2	3	4	5
7	8	9	10	11	12
14	15	16	17	18	19
21	22	23	24	25	26
28	29	30	31	1	2
4	5	6	7	8	9

Today

**From:** David Pham [mailto:david.pham@jlahome.com]  
**Sent:** Tuesday, October 16, 2018 1:23 PM  
**To:** Dashka Begon; Nycole Jones

[Quoted text hidden]  
 [Quoted text hidden]

**Nycole Jones** <Nycole\_Jones@belk.com>  
 To: Dashka Begon <dashka.begon@oalogistics.com>, David Pham <david.pham@jlahome.com>  
 Cc: Alejandra Wood <alejandra.wood@oalogistics.com>, Kristal Groover <kristal.groover@oalogistics.com>, Chutney Smith <chutney.smith@oalogistics.com>

It may not update until late this evening or tomorrow, unfortunately I cannot override it but once you have the SID I can set it for next day pick up with an LTL.

Thank you,

Nycole Jones | Inbound Transportation Analyst

 704-426-1888 | Nycole\_jones@belk.com



Belk, Inc. | 2801 W. Tyvola Road Charlotte, NC 28217 | belk.com

---

**From:** Dashka Begon <dashka.begon@oalogistics.com>  
**Sent:** Tuesday, October 16, 2018 2:33 PM  
**To:** David Pham <david.pham@jahome.com>; Nycole Jones <Nycole\_Jones@belk.com>  
**Cc:** Alejandra Wood <alejandra.wood@oalogistics.com>; Kristal Groover <kristal.groover@oalogistics.com>; Chutney Smith <chutney.smith@oalogistics.com>  
**Subject:** RE: BELK OVERFLOW LOAD#2043253

Nycole,

Below PO was extended but it's still greyed out please advise.

5565527

TMS Portal - Internet Explorer  
 https://belk.mercurygate.net/MercuryGate/newmenu/PortalFrame.jsp?returnUrl=...%2Fmainframe%2FMainFrame.jsp&bCompaySelected=false

# belk E&E CO. LTD ENT

### Vendor News

- NEW Belk Store / Distribution Center Assignments - 07/02/18
- New Routing Requirement
- Vendor Compliance Notification
- New Belk Vendor Guide (Private Brands)
- New Belk Vendor Guide (National Brands)
- \*\*Customer Manage Shipments\*\*
- NEW Shipment Change Request Form

### ezClick PO

Report Format: Open POs

Order Number	Ref. Alt. PO Nbr	Ship Dates	Re
<input type="checkbox"/> 005568399		10/14/2018 12:...	10,
<input type="checkbox"/> 005568384		10/14/2018 12:...	10,
<input type="checkbox"/> 005567077		10/08/2018 12:...	10,

### Route Shipment

Orders

Order References: 003509518 (PO Number), 003509512 (PO Number), 003510521 (PO Number), 0

Overlapping Ship Dates: 10/05/2018 - 10/11/2018

#### Origin Location

Location Code:	550nor	Contact:	Kristal Groover
Location Type:	Vendor Ship Point	Phone:	912-373-7778 X3708
Name:*	E&E Co LTD	Fax:	
Address 1:*	550 Northport Parkway	Email:	Kristal.groover@oalogistics
Address 2:		Comments:	
City:*	Port Wentworth	Ready Date:	
State:*	GA	Cancel Date:	
Postal Code:*	31407		
Country:*	USA		

#### Destination Location

Select Location:\*

Address: , , USA

Contact: Phone:

### Manage Locations

Address
Location Code: BI-Performance Team Performance Team Charleston 400 Long Point Road Mt. Pleasant, SC USA 29464
Location Code: BSS Belk Store Services 2801 West Tyvola Road Charlotte, NC USA 28217
Location Code: CP888 Carolina Pines (Blythewood)

Vendor News | Manage Locations | ezClick PO | Customer Manage Shipments | Route Shipment

October 2018

S	M	T	W	T	F
30	1	2	3	4	5
7	8	9	10	11	12
14	15	16	17	18	19
21	22	23	24	25	26
28	29	30	31	1	2
4	5	6	7	8	9

Today

**From:** David Pham [mailto:david.pham@lahome.com]  
**Sent:** Tuesday, October 16, 2018 1:23 PM  
**To:** Dashka Begon; Nycole Jones  
**Cc:** Alejandra Wood; Kristal Groover; Chutney Smith  
**Subject:** RE: BELK OVERFLOW LOAD#2043253

Hi Dashka

PO is now extended to 10/19, so it will have to be pick-up before then.

Oracle Retail Merchandising System

Order No: 256257 Order Type: ACS Status: Approved Import Country: US

Supplier - Order: 2410 J.E.E. & CO LTD

Supplier Site - Order: 1075423 J.E. APINA JLA HOME PIC

Location Type: Location: Country Of Issuance: US

Import/Export To Loc Type: Import/Export To Loc: Order Currency: USD

Routing Location: Order Exchange Rate: 1.0

Terms: 1 00 30 N 1% 30 Days NEOM Invoice Date: 01-OCT-2018

Pay Method: Rate Before Date: 01-OCT-2018

PO Type: Net After Date: 16-OCT-17

Department: NYS J.E. CREETS CHG End of Week Date: 15-OCT-2018

Payment: Calculate Dates

Vendor Order No: Currency: USD

Import Order: Total Order Cost: 134.64 Duty: 6.00

Increase On Order: Landed Cost: 134.64 Expenses: 6.00

QC Approved: Outstanding Cost: 134.64 Discount %: 0.00

ECN PO: Cancelled Cost: 0.00 Markup % Retail: 79.80

Transmits Email: Transaction Type: Total Order Retail: 186.00

Pay Method: Backhaul Advance

Customer Order: Apply Process: Backhaul Issue

Prepays

OK Comments Save Summary Print Close

Thanks,

David Pham

Sr. Distribution Coordinator

E&E Co Ltd DBA JLA Home

Tel: 510-490-9788 x 144

Fax: 510-490-2861

---

**From:** Dashka Begon [mailto:dashka.begon@oalogistics.com]  
**Sent:** Tuesday, October 16, 2018 8:11 AM  
**To:** Nycole Jones; David Pham  
**Cc:** Alejandra Wood; Kristal Groover; Chutney Smith  
**Subject:** RE: BELK OVERFLOW LOAD#2043253

Noted thank you.

---

**From:** Nycole Jones [mailto:Nycole\_Jones@belk.com]  
**Sent:** Tuesday, October 16, 2018 11:09 AM  
**To:** Dashka Begon; David Pham  
**Cc:** Alejandra Wood; Kristal Groover; Chutney Smith  
**Subject:** RE: BELK OVERFLOW LOAD#2043253

When you have the new SID please let me know and I will complete a manual shipment and waive the chargeback for the 3 day prior routing.

Thank you,

Nycole Jones | Inbound Transportation Analyst

 704-426-1888 | Nycole\_jones@belk.com



Belk, Inc. | 2801 W. Tyvola Road Charlotte, NC 28217 | belk.com

---

**From:** Dashka Begon <dashka.begon@oalogistics.com>  
**Sent:** Tuesday, October 16, 2018 11:06 AM  
**To:** Nycole Jones <Nycole\_Jones@belk.com>; David Pham <david.pham@jlahome.com>  
**Cc:** Alejandra Wood <alejandra.wood@oalogistics.com>; Kristal Groover <kristal.groover@oalogistics.com>; Chutney Smith <chutney.smith@oalogistics.com>  
**Subject:** RE: BELK OVERFLOW LOAD#2043253

Hi David,

Did you get an extension for below po?

This was also with the over flow load.

5565527

Hi Nycole,

Per our conversation I will reroute below PO's and send you the new SID#.

OVERFLOW PO

3509518

5565527

3509512

---

**From:** Nycole Jones [mailto:Nycole\_Jones@belk.com]  
**Sent:** Tuesday, October 16, 2018 10:35 AM  
**To:** Dashka Begon; David Pham  
**Cc:** Alejandra Wood; Kristal Groover; Chutney Smith  
**Subject:** RE: BELK OVERFLOW LOAD#2043253

So I spoke with Swift and they are saying they did pick up Shipment ID-4349743. But if your saying they did not pick up the entire shipment, you will need to have the po's extended to rout

Thank you,

Nycole Jones | Inbound Transportation Analyst

 704-426-1888 | Nycole\_jones@belk.com



Belk, Inc. | 2801 W. Tivola Road Charlotte, NC 28217 | belk.com

---

**From:** Dashka Begon <dashka.begon@oalogistics.com>  
**Sent:** Tuesday, October 16, 2018 9:18 AM  
**To:** Nycole Jones <Nycole\_Jones@belk.com>; David Pham <david.pham@jlahome.com>  
**Cc:** Alejandra Wood <alejandra.wood@oalogistics.com>; Kristal Groover <kristal.groover@oalogistics.com>; Chutney Smith <chutney.smith@oalogistics.com>  
**Subject:** RE: BELK OVERFLOW LOAD#2043253

Shipment ID- 4349758- This did ship and was picked up by swift.

Shipment ID-4349743- This did not ship due to over flow.

I just needed to know if we are shipping SID# 4349743 with swift again or does the carrier change?

Both SID#'s had the same load numbers.

---

**From:** Nycole Jones [mailto:Nycole\_Jones@belk.com]  
**Sent:** Tuesday, October 16, 2018 9:03 AM  
**To:** Dashka Begon; David Pham  
**Cc:** Alejandra Wood; Kristal Groover; Chutney Smith  
**Subject:** RE: BELK OVERFLOW LOAD#2043253

Here is what is showing in our system. Please verify correct shipment was picked up so I can reach out to carrier.

Shipment 4349743: Details

Reference: 4349743 (Shipment ID)		Status: Delivered
Owner: E&E CO LTD ENT		Rated Carrier: <u>Swift</u>
Payment Terms: Collect		Reason:
Equipment:		Services:
Investigate:		Late Reason:
<b>SHIPPER/CONSIGNOR (FROM)</b> E&E Co LTD 550 Northport Parkway Port Wentworth GA 31407 USA Contact : chutney smith Contact Type: Phone : 912-373-7778 X3736 Fax : Email : chutney.smith@oalogistics.com, sav.ship@lahome.com Location Comments : Carrier must call for pick up.		<b>CONSIGNEE (TO)</b> Blythewood Distribution Center 120 Belk Court Blythewood SC 29016 USA Contact : Contact Type: Phone : Fax : Email : Location Comments :

Shipment 4349758: Details

Reference: 4349758 (Shipment ID)		Status: Delivered
Owner: E&E CO LTD ENT		Rated Carrier: <u>Swift</u>
Payment Terms: Collect		Reason:
Equipment:		Services:
Investigate:		Late Reason:
<b>SHIPPER/CONSIGNOR (FROM)</b> E&E Co LTD 550 Northport Parkway Port Wentworth GA 31407 USA Contact : chutney smith Contact Type: Phone : 912-373-7778 X3736 Fax : Email : chutney.smith@oalogistics.com, sav.ship@lahome.com Location Comments : Carrier must call for pick up.		<b>CONSIGNEE (TO)</b> Blythewood Distribution Center 120 Belk Court Blythewood SC 29016 USA Contact : Contact Type: Phone : Fax : Email : Location Comments :
Pickup Date Range 10/09/2018 12:00 AM - 10/12/2018 12:00 AM		Delivery Date

Thank you,

Nycole Jones | Inbound Transportation Analyst

704-426-1888 | Nycole\_jones@belk.com



Belk, Inc. | 2801 W. Tyvola Road Charlotte, NC 28217 | belk.com

From: Dashka Begon <dashka.begon@oalogistics.com>  
 Sent: Tuesday, October 16, 2018 6:21 AM  
 To: Nycole Jones <Nycole\_Jones@belk.com>; David Pham <david.pham@lahome.com>  
 Cc: Alejandra Wood <alejandra.wood@oalogistics.com>; Kristal Groover <kristal.groover@oalogistics.com>; Chutney Smith <chutney.smith@oalogistics.com>  
 Subject: RE: BELK OVERFLOW LOAD#2043253

Hi nycole,

SID# 4349758 is being delivered by swift.

SID#4349743 was the overflow load that still needs a carrier.

They both had the same load number.

**From:** Nycole Jones [mailto:Nycole\_Jones@belk.com]  
**Sent:** Monday, October 15, 2018 3:44 PM  
**To:** David Pham; Dashka Begon  
**Cc:** Alejandra Wood; Kristal Groover; Chutney Smith  
**Subject:** RE: BELK OVERFLOW LOAD#2043253

I show this load to be delivered by Swift. Can you confirm?

Thank you,

Nycole Jones | Inbound Transportation Analyst

 704-426-1888 | Nycole\_jones@belk.com



Belk, Inc. | 2801 W. Tyvola Road Charlotte, NC 28217 | belk.com

---

**From:** David Pham <david.pham@lahome.com>  
**Sent:** Monday, October 15, 2018 1:47 PM  
**To:** Dashka Begon <dashka.begon@oalogistics.com>; Transportation Services <Transportation\_Services@belk.com>  
**Cc:** Alejandra Wood <alejandra.wood@oalogistics.com>; Kristal Groover <kristal.groover@oalogistics.com>; Chutney Smith <chutney.smith@oalogistics.com>  
**Subject:** RE: BELK OVERFLOW LOAD#2043253

Thanks Dashka. I will have to request extension for these 2 POs.

Hi BELK traffic

Who will be the new carrier and pickup date?

Thanks,

David Pham

Sr. Distribution Coordinator

E&E Co Ltd DBA JLA Home

Tel: 510-490-9788 x 144

Fax: 510-490-2861

---

**From:** Dashka Begon [mailto:dashka.begon@oalogistics.com]  
**Sent:** Monday, October 15, 2018 9:50 AM  
**To:** David Pham; Transportation Services  
**Cc:** Alejandra Wood; Kristal Groover; Chutney Smith  
**Subject:** RE: BELK OVERFLOW LOAD#2043253

David,

Here's the PO's for the below SID#.

3509512

3509518

---

**From:** David Pham [mailto:david.pham@lahome.com]  
**Sent:** Monday, October 15, 2018 12:48 PM  
**To:** Dashka Begon; Transportation Services  
**Cc:** Alejandra Wood; Kristal Groover; Chutney Smith  
**Subject:** RE: BELK OVERFLOW LOAD#2043253

Hi Dashka

Can you give me the POs for this SID so that I can check the cancel date?

SID#  
4349743

Thanks,

David Pham  
Sr. Distribution Coordinator  
E&E Co Ltd DBA JLA Home  
Tel: 510-490-9788 x 144  
Fax: 510-490-2861

---

**From:** Dashka Begon [mailto:dashka.begon@oalogistics.com]  
**Sent:** Monday, October 15, 2018 5:34 AM  
**To:** Transportation Services  
**Cc:** David Pham; Alejandra Wood; Kristal Groover; Chutney Smith  
**Subject:** RE: BELK OVERFLOW LOAD#2043253

Hello,

Will we be getting a different carrier for the below overflow load? Or is it staying with the same carrier?

SID#  
4349743

---

**From:** Dashka Begon [mailto:dashka.begon@oalogistics.com]  
**Sent:** Friday, October 12, 2018 9:21 AM  
**To:** 'Transportation Services'  
**Cc:** 'David Pham'; Alejandra Wood; Kristal Groover; Chutney Smith  
**Subject:** RE: BELK OVERFLOW LOAD#2043253

Noted.

Will we be getting confirmation for a new carrier or everything stays the same?

---

**From:** Transportation Services [mailto:Transportation\_Services@belk.com]  
**Sent:** Friday, October 12, 2018 9:03 AM  
**To:** Dashka Begon  
**Cc:** David Pham; Alejandra Wood; Kristal Groover; Chutney Smith  
**Subject:** RE: BELK OVERFLOW LOAD#2043253

Your shipment has been updated.

Thank you,

Nycole Jones | Inbound Transportation Analyst

 704-426-1888 | Nycole\_jones@belk.com



Belk, Inc. | 2801 W. Tyvola Road Charlotte, NC 28217 | belk.com

**From:** Dashka Begon <dashka.begon@oalogistics.com>  
**Sent:** Friday, October 12, 2018 7:08 AM  
**To:** Transportation Services <Transportation\_Services@belk.com>  
**Cc:** David Pham <david.pham@jahome.com>; Alejandra Wood <alejandra.wood@oalogistics.com>; Kristal Groover <kristal.groover@oalogistics.com>; Chutney Smith <chutney.smith@oalogistics.com>  
**Subject:** RE: BELK OVERFLOW LOAD#2043253

Hi Nycole,

Please see below.

<b>5. Notification of Overflow</b>	
SID#	4349743
PO#s that were loaded	3510525
PO#s not loaded	3509512,3509518,5565527
Total quantities that were loaded	Ctns 899
	Lbs 10370
	Cube 2561
<b>3. Change Total Shipment Quantities</b>	
SID#	4349758
New TOTAL shipment quantities	Ctns 899
	Lbs 10370
	Cube 2561

**From:** Transportation Services [mailto:Transportation\_Services@belk.com]

**Sent:** Thursday, October 11, 2018 3:44 PM  
**To:** Dashka Begon  
**Cc:** David Pham; Alejandra Wood; Kristal Groover; Chutney Smith  
**Subject:** RE: BELK OVERFLOW LOAD#2043253

Have you filled out an overflow form for this shipment?

Please fill out the template below that corresponds with your change request. In the body of your email, copy and paste only the completed section, also include the origin state in your subject line. If you are making a mode change the request may be denied. Changes are only allowed on

<b>1. Add PO#s to a Shipment</b>	
SID#	
PO#s to add (max of 8)	
New TOTAL shipment quantities	ctns
	lbs
	cube
<b>3. Change Total Shipment Quantities</b>	

<b>2. Remove PO#s from a Shipment</b>	
SID#	
List of PO#s to remove	
New TOTAL shipment quantities	ctns
	lbs
	cube

<b>4. Change Destination DC</b>	

SID#	
New TOTAL shipment quantities	ctns
	lbs
	cube

SID#	
Correct DC:	
Blythewood 0737	
Byram 0744	

5. Notification of Overflow	
SID#	
PO#s that were loaded	
PO#s not loaded	
Total quantities that were loaded	ctns
	lbs
	cube
7. Change Ship Date	
SID#	
New requested ship date	

6. Combine Shipments	
SID# to keep	
SID#(s) to cancel	
PO#s to add to kept SID	
New TOTAL shipment quantities	ctns
	lbs
	cube
8. Cancel Shipment	
SID#	
Reason for cancellation	

Thank you,

Nycole Jones | Inbound Transportation Analyst

704-426-1888 | Nycole\_jones@belk.com



Belk, Inc. | 2801 W. Tyvola Road Charlotte, NC 28217 | belk.com

**From:** Dashka Begon <dashka.begon@oalogistics.com>  
**Sent:** Thursday, October 11, 2018 1:11 PM  
**To:** Transportation Services <Transportation\_Services@belk.com>  
**Cc:** David Pham <david.pham@jlahome.com>; Alejandra Wood <alejandra.wood@oalogistics.com>; Kristal Groover <kristal.groover@oalogistics.com>; Chutney Smith <chutney.smith@oalogistics.com>  
**Subject:** BELK OVERFLOW LOAD#2043253

Hello,

I routed below to ship 10/9 ship ID# 4349743 the PO's were combined together to ship on 1 truck but when we got back confirmation SID#4349758 was combined to ship on the same truck

You can also see attached pictures of how many pallets was left off and what was loaded on to the truck and shipment confirmations.

This was routed separately- THIS ONE SHIPPED TODAY

SID#4349758  
 Cartons: 915  
 Weight: 10,532  
 Cube: 2998  
 PO#3509506, 3509512

**\*Please note for this load we had to do carton delete the new carton count that shipped is 899.\***

What I routed

Cartons: 164  
 Weight: 1390  
 Cube: 430

The overflow

Carton: 164  
 Weight: 1390  
 Cube: 430

PO'S routed together  
 3509512  
 3509518  
 5565527

OVERFLOW PO  
 3509518  
 5565527  
 3509512

Total pallets 5

DASHKA BEGON  
 JLA ORDER PROCESSER  
 OA LOGISTICS  
 550 NORTHPORT PARKWAY  
 PORT WENTWORTH, GA 31407  
 (912)373-7778 EXT 3127  
 DASHKA.BEGON@OALOGISTICS.COM

---

**Dashka Begon** <dashka.begon@oalogistics.com> Tue, Oct 16, 2018 at 2:50 PM  
 To: Nycole Jones <Nycole\_Jones@belk.com>, David Pham <david.pham@jlahome.com>  
 Cc: Alejandra Wood <alejandra.wood@oalogistics.com>, Kristal Groover <kristal.groover@oalogistics.com>, Chutney Smith <chutney.smith@oalogistics.com>

Noted thank you it's the end of my shift so I will be sending the SID# in the morning.

[Quoted text hidden]  
 [Quoted text hidden]

Thank you,

Nycole Jones | Inbound Transportation Analyst

 704-426-1888 | Nycole\_jones@belk.com



Belk, Inc. | 2801 W. Tyvola Road Charlotte, NC 28217 | belk.com

---

**From:** Dashka Begon <dashka.begon@oalogistics.com>  
**Sent:** Thursday, October 11, 2018 1:11 PM  
**To:** Transportation Services <Transportation\_Services@belk.com>  
**Cc:** David Pham <david.pham@jlahome.com>; Alejandra Wood <alejandra.wood@oalogistics.com>; Kristal Groover <kristal.groover@oalogistics.com>; Chutney Smith <chutney.smith@oalogistics.com>  
**Subject:** BELK OVERFLOW LOAD#2043253

[Quoted text hidden]

OVERFLOW PO  
 3509518  
 5565527  
 3509512

Total pallets 5

[Quoted text hidden]

---

**David Pham** <david.pham@jlahome.com> Tue, Oct 16, 2018 at 2:59 PM  
 To: Nycole Jones <Nycole\_Jones@belk.com>, Dashka Begon <dashka.begon@oalogistics.com>  
 Cc: Alejandra Wood <alejandra.wood@oalogistics.com>, Kristal Groover <kristal.groover@oalogistics.com>, Chutney Smith <chutney.smith@oalogistics.com>, Transportation\_Services@belk.com

Hi Nycole

Do you have a supervisor that help with the override? In the past we get override to help expedite the routing procedure.  
We really need to get these POs ship.

Thanks,

David Pham  
Sr. Distribution Coordinator  
E&E Co Ltd DBA JLA Home  
Tel: 510-490-9788 x 144  
Fax: 510-490-2861

[Quoted text hidden]  
[Quoted text hidden]

Thank you,

Nycole Jones | Inbound Transportation Analyst

 704-426-1888 | Nycole\_jones@belk.com



Belk, Inc. | 2801 W. Tyvola Road Charlotte, NC 28217 | belk.com

---

**From:** Dashka Begon <dashka.begon@oalogistics.com>  
**Sent:** Thursday, October 11, 2018 1:11 PM  
**To:** Transportation Services <Transportation\_Services@belk.com>  
**Cc:** David Pham <david.pham@jlahome.com>; Alejandra Wood <alejandra.wood@oalogistics.com>; Kristal Groover <kristal.groover@oalogistics.com>; Chutney Smith <chutney.smith@oalogistics.com>  
**Subject:** BELK OVERFLOW LOAD#2043253

[Quoted text hidden]

OVERFLOW PO

3509518

5565527

3509512

Total pallets 5

[Quoted text hidden]

---

**Transportation Services** <Transportation\_Services@belk.com>  
**To:** David Pham <david.pham@jlahome.com>, Nycole Jones <Nycole\_Jones@belk.com>, Dashka Begon <dashka.begon@oalogistics.com>  
**Cc:** Alejandra Wood <alejandra.wood@oalogistics.com>, Kristal Groover <kristal.groover@oalogistics.com>, Chutney Smith <chutney.smith@oalogistics.com>

Ship date should be updated to 10/19 in TMS now.

Thanks,

Rachel Lanier | Inbound Transportation Analyst

 704-426-6703 | Rachel\_Lanier@belk.com



Belk, Inc. | 2801 W. Tyvola Road Charlotte, NC 28217 | belk.com

---

**From:** David Pham <david.pham@jlahome.com>  
**Sent:** Tuesday, October 16, 2018 2:59 PM  
**To:** Nycole Jones <Nycole\_Jones@belk.com>; Dashka Begon <dashka.begon@oalogistics.com>  
**Cc:** Alejandra Wood <alejandra.wood@oalogistics.com>; Kristal Groover <kristal.groover@oalogistics.com>; Chutney Smith <chutney.smith@oalogistics.com>; Transportation Services <Transportation\_Services@belk.com>  
**Subject:** RE: BELK OVERFLOW LOAD#2043253

Hi Nycole

Do you have a supervisor that help with the override? In the past we get override to help expedite the routing procedure.  
We really need to get these POs ship.

Thanks,

David Pham  
Sr. Distribution Coordinator  
E&E Co Ltd DBA JLA Home  
Tel: 510-490-9788 x 144  
Fax: 510-490-2861

---

**From:** Nycole Jones [mailto:Nycole\_Jones@belk.com]  
**Sent:** Tuesday, October 16, 2018 11:47 AM  
**To:** Dashka Begon; David Pham  
**Cc:** Alejandra Wood; Kristal Groover; Chutney Smith  
**Subject:** RE: BELK OVERFLOW LOAD#2043253

It may not update until late this evening or tomorrow, unfortunately I cannot override it but once you have the SID I can set it for next day pick up with an LTL.

Thank you,

Nycole Jones | Inbound Transportation Analyst

 704-426-1888 | Nycole\_jones@belk.com



Belk, Inc. | 2801 W. Tyvola Road Charlotte, NC 28217 | belk.com

---

**From:** Dashka Begon <dashka.begon@oalogistics.com>  
**Sent:** Tuesday, October 16, 2018 2:33 PM  
**To:** David Pham <david.pham@jlahome.com>; Nycole Jones <Nycole\_Jones@belk.com>  
**Cc:** Alejandra Wood <alejandra.wood@oalogistics.com>; Kristal Groover <kristal.groover@oalogistics.com>; Chutney Smith <chutney.smith@oalogistics.com>  
**Subject:** RE: BELK OVERFLOW LOAD#2043253

Nycole,

Below PO was extended but it's still greyed out please advise.

5565527

# belk E&E CO. LTD ENT

## Vendor News

### Vendor

- NEW Belk Store / Distribution Center Assignments - 07/02/18
- New Routine Requirement
- Vendor Compliance Notification
- New Belk Vendor Guide (Private Brands)
- New Belk Vendor Guide (National Brands)
- \*\*Customer Manage Shipments\*\*
- NEW Shipment Change Request Form

## ezClick PO

Order Number	Ref: Alt. PO Nbr	Ship Dates	Re
<input type="checkbox"/> 005568399		10/14/2018 12:...	10,
<input type="checkbox"/> 005568384		10/14/2018 12:...	10,
<input type="checkbox"/> 005567022		10/08/2018 12:...	10,

## Route Shipment

### Orders

Order References: 003509518 (PO Number), 003509512 (PO Number), 003510521 (PO Number), 0  
 OverLapping Ship Dates: 10/05/2018 - 10/11/2018

### Origin Location

Location Code:	550nor	Contact:	Kristal Groover
Location Type:	Vendor Ship Point	Phone:	912-373-7778 X3708
Name:*	E&E Co LTD	Fax:	
Address 1:*	550 Northport Parkway	Email:	Kristal.groover@oalogistics
Address 2:		Comments:	
City:*	Port Wentworth	Ready Date:	
State:*	GA	Cancel Date:	
Postal Code:*	31407		
Country:*	USA		

### Destination Location

Select Location:*		Contact:	
Address:	, , USA	Phone:	

## Manage Locations

Address
Location Code: BI-Performance Team Performance Team Charleston 400 Long Point Road Mt. Pleasant, SC USA 29464
Location Code: BSS Belk Store Services 2601 West Tyvola Road Charlotte, NC USA 28217
Location Code: CP686 Carolina Pines (Blythewood)

October 2018						
S	M	T	W	T	F	S
30	1	2	3	4	5	
7	8	9	10	11	12	
14	15	16	17	18	19	
21	22	23	24	25	26	
28	29	30	31	1	2	
4	5	6	7	8	9	
Today						

- Vendor News
- Manage Locations
- ezClick PO
- Customer Manage Shipments
- Route Shipment

**From:** David Pham [mailto:david.pham@jlahome.com]  
**Sent:** Tuesday, October 16, 2018 1:23 PM  
**To:** Dashka Begon; Nycole Jones  
**Cc:** Alejandra Wood; Kristal Groover; Chutney Smith  
**Subject:** RE: BELK OVERFLOW LOAD#2043253

Hi Dashka

PO is now extended to 10/19, so it will have to be pick-up before then.

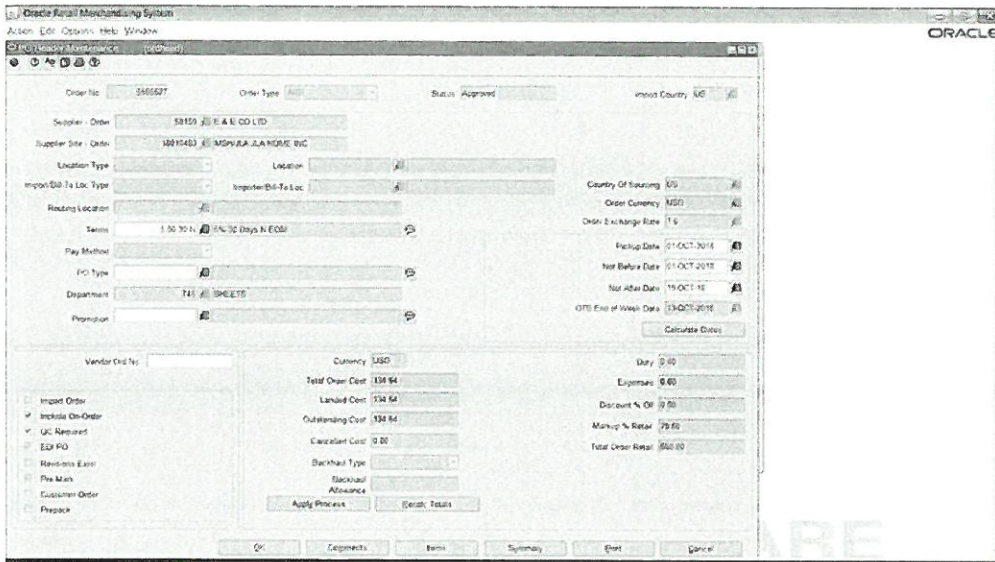

Thanks,

David Pham  
 Sr. Distribution Coordinator  
 E&E Co Ltd DBA JLA Home  
 Tel: 510-490-9788 x 144  
 Fax: 510-490-2861

**From:** Dashka Begon [mailto:dashka.begon@oalogistics.com]  
**Sent:** Tuesday, October 16, 2018 8:11 AM  
**To:** Nycole Jones; David Pham  
**Cc:** Alejandra Wood; Kristal Groover; Chutney Smith  
**Subject:** RE: BELK OVERFLOW LOAD#2043253

Noted thank you.

**From:** Nycole Jones [mailto:Nycole\_Jones@belk.com]  
**Sent:** Tuesday, October 16, 2018 11:09 AM  
**To:** Dashka Begon; David Pham  
**Cc:** Alejandra Wood; Kristal Groover; Chutney Smith  
**Subject:** RE: BELK OVERFLOW LOAD#2043253

When you have the new SID please let me know and I will complete a manual shipment and waive the chargeback for the 3 day prior routing.

Thank you,

Nycole Jones | Inbound Transportation Analyst

704-426-1888 | Nycole\_jones@belk.com



Belk, Inc. | 2801 W. Tyvola Road Charlotte, NC 28217 | belk.com

**From:** Dashka Begon <dashka.begon@oalogistics.com>  
**Sent:** Tuesday, October 16, 2018 11:06 AM  
**To:** Nycole Jones <Nycole\_Jones@belk.com>; David Pham <david.pham@jlahome.com>  
**Cc:** Alejandra Wood <alejandra.wood@oalogistics.com>; Kristal Groover <kristal.groover@oalogistics.com>; Chutney Smith <chutney.smith@oalogistics.com>  
**Subject:** RE: BELK OVERFLOW LOAD#2043253

Hi David,

Did you get an extension for below po?

This was also with the over flow load.

5565527

Hi Nycole,

Per our conversation I will reroute below PO's and send you the new SID#.

OVERFLOW PO

3509518

5565527

3509512

---

**From:** Nycole Jones [mailto:Nycole\_Jones@belk.com]  
**Sent:** Tuesday, October 16, 2018 10:35 AM  
**To:** Dashka Begon; David Pham  
**Cc:** Alejandra Wood; Kristal Groover; Chutney Smith  
**Subject:** RE: BELK OVERFLOW LOAD#2043253

So I spoke with Swift and they are saying they did pick up Shipment ID-4349743. But if your saying they did not pick up the entire shipment, you will need to have the po's extended to rout

Thank you,

Nycole Jones | Inbound Transportation Analyst

 704-426-1888 | Nycole\_jones@belk.com



Belk, Inc. | 2801 W. Tyvola Road Charlotte, NC 28217 | belk.com

---

**From:** Dashka Begon <dashka.begon@oalogistics.com>  
**Sent:** Tuesday, October 16, 2018 9:18 AM  
**To:** Nycole Jones <Nycole\_Jones@belk.com>; David Pham <david.pham@jlahome.com>  
**Cc:** Alejandra Wood <alejandra.wood@oalogistics.com>; Kristal Groover <kristal.groover@oalogistics.com>; Chutney Smith <chutney.smith@oalogistics.com>  
**Subject:** RE: BELK OVERFLOW LOAD#2043253

Shipment ID- 4349758- This did ship and was picked up by swift.

Shipment ID-4349743- This did not ship due to over flow.

I just needed to know if we are shipping SID# 4349743 with swift again or does the carrier change?

Both SID#'s had the same load numbers.

---

**From:** Nycole Jones [mailto:Nycole\_Jones@belk.com]  
**Sent:** Tuesday, October 16, 2018 9:03 AM  
**To:** Dashka Begon; David Pham  
**Cc:** Alejandra Wood; Kristal Groover; Chutney Smith  
**Subject:** RE: BELK OVERFLOW LOAD#2043253

Here is what is showing in our system. Please verify correct shipment was picked up so I can reach out to carrier.

**Shipment 4349743: Details**

<b>Reference:</b> 4349743 (Shipment ID)		<b>Status:</b> Delivered
<b>Owner:</b> E&E CO. LTD ENT		<b>Rated Carrier:</b> <u>Swift</u>
<b>Payment Terms:</b> Collect		<b>Reason:</b>
<b>Equipment:</b>		<b>Services:</b>
<b>Investigate:</b>		<b>Late Reason:</b>
<b>SHIPPER/CONSIGNOR (FROM)</b> E&E Co LTD 550 Northport Parkway Port Wentworth GA 31407 USA Contact : chutney smith Contact Type Phone : <u>912-373-7776 X3736</u> Fax : Email : chutney.smith@oalogistics.com; sav.ship@lahome.com Location Comments : Carrier must call for pick up		<b>CONSIGNEE (TO)</b> Blythewood Distribution Center 120 Belk Court Blythewood SC 29016 USA Contact : Contact Type Phone : Fax : Email : Location Comments :

**Shipment 4349758: Details**

<b>Reference:</b> 4349758 (Shipment ID)		<b>Status:</b> Delivered
<b>Owner:</b> E&E CO. LTD ENT		<b>Rated Carrier:</b> <u>Swift</u>
<b>Payment Terms:</b> Collect		<b>Reason:</b>
<b>Equipment:</b>		<b>Services:</b>
<b>Investigate:</b>		<b>Late Reason:</b>
<b>SHIPPER/CONSIGNOR (FROM)</b> E&E Co LTD 550 Northport Parkway Port Wentworth GA 31407 USA Contact : chutney smith Contact Type Phone : <u>912-373-7776 X3736</u> Fax : Email : chutney.smith@oalogistics.com; sav.ship@lahome.com Location Comments : Carrier must call for pick up		<b>CONSIGNEE (TO)</b> Blythewood Distribution Center 120 Belk Court Blythewood SC 29016 USA Contact : Contact Type Phone : Fax : Email : Location Comments :
<b>Pickup Date Range</b> 10/09/2018 12:00 AM - 10/12/2018 12:00 AM		<b>Delivery Date</b>

Thank you,

Nycole Jones | Inbound Transportation Analyst

704-426-1888 | Nycole\_jones@belk.com



Belk, Inc. | 2801 W. Tyvola Road Charlotte, NC 28217 | belk.com

**From:** Dashka Begon <dashka.begon@oalogistics.com>  
**Sent:** Tuesday, October 16, 2018 6:21 AM  
**To:** Nycole Jones <Nycole\_Jones@belk.com>; David Pham <david.pham@lahome.com>  
**Cc:** Alejandra Wood <alejandra.wood@oalogistics.com>; Kristal Groover <kristal.groover@oalogistics.com>; Chutney Smith <chutney.smith@oalogistics.com>  
**Subject:** RE: BELK OVERFLOW LOAD#2043253

Hi nycole,

SID# 4349758 is being delivered by swift.

SID#4349743 was the overflow load that still needs a carrier.

They both had the same load number.

**From:** Nycole Jones [mailto:Nycole\_Jones@belk.com]  
**Sent:** Monday, October 15, 2018 3:44 PM  
**To:** David Pham; Dashka Begon  
**Cc:** Alejandra Wood; Kristal Groover; Chutney Smith  
**Subject:** RE: BELK OVERFLOW LOAD#2043253

I show this load to be delivered by Swift. Can you confirm?

Thank you,

Nycole Jones | Inbound Transportation Analyst

 704-426-1888 | Nycole\_jones@belk.com



Belk, Inc. | 2801 W. Tyvola Road Charlotte, NC 28217 | belk.com

---

**From:** David Pham <david.pham@jlahome.com>  
**Sent:** Monday, October 15, 2018 1:47 PM  
**To:** Dashka Begon <dashka.begon@oalogistics.com>; Transportation Services <Transportation\_Services@belk.com>  
**Cc:** Alejandra Wood <alejandra.wood@oalogistics.com>; Kristal Groover <kristal.groover@oalogistics.com>; Chutney Smith <chutney.smith@oalogistics.com>  
**Subject:** RE: BELK OVERFLOW LOAD#2043253

Thanks Dashka. I will have to request extension for these 2 POs.

Hi BELK traffic

Who will be the new carrier and pickup date?

Thanks,

David Pham

Sr. Distribution Coordinator

E&E Co Ltd DBA JLA Home

Tel: 510-490-9788 x 144

Fax: 510-490-2861

---

**From:** Dashka Begon [mailto:dashka.begon@oalogistics.com]  
**Sent:** Monday, October 15, 2018 9:50 AM  
**To:** David Pham; Transportation Services  
**Cc:** Alejandra Wood; Kristal Groover; Chutney Smith  
**Subject:** RE: BELK OVERFLOW LOAD#2043253

David,

Here's the PO's for the below SID#.

3509512

3509518

---

**From:** David Pham [mailto:david.pham@jlahome.com]  
**Sent:** Monday, October 15, 2018 12:48 PM  
**To:** Dashka Begon; Transportation Services  
**Cc:** Alejandra Wood; Kristal Groover; Chutney Smith  
**Subject:** RE: BELK OVERFLOW LOAD#2043253

Hi Dashka

Can you give me the POs for this SID so that I can check the cancel date?

SID#  
4349743

Thanks,

David Pham  
Sr. Distribution Coordinator  
E&E Co Ltd DBA JLA Home  
Tel: 510-490-9788 x 144  
Fax: 510-490-2861

---

**From:** Dashka Begon [mailto:dashka.begon@oalogistics.com]  
**Sent:** Monday, October 15, 2018 5:34 AM  
**To:** Transportation Services  
**Cc:** David Pham; Alejandra Wood; Kristal Groover; Chutney Smith  
**Subject:** RE: BELK OVERFLOW LOAD#2043253

Hello,

Will we be getting a different carrier for the below overflow load? Or is it staying with the same carrier?

SID#  
4349743

---

**From:** Dashka Begon [mailto:dashka.begon@oalogistics.com]  
**Sent:** Friday, October 12, 2018 9:21 AM  
**To:** Transportation Services  
**Cc:** David Pham; Alejandra Wood; Kristal Groover; Chutney Smith  
**Subject:** RE: BELK OVERFLOW LOAD#2043253

Noted.

Will we be getting confirmation for a new carrier or everything stays the same?

---

**From:** Transportation Services [mailto:Transportation\_Services@belk.com]  
**Sent:** Friday, October 12, 2018 9:03 AM  
**To:** Dashka Begon  
**Cc:** David Pham; Alejandra Wood; Kristal Groover; Chutney Smith  
**Subject:** RE: BELK OVERFLOW LOAD#2043253

Your shipment has been updated.

Thank you,

Nycole Jones | Inbound Transportation Analyst

 704-426-1888 | Nycole\_jones@belk.com



Belk, Inc. | 2801 W. Tyvola Road Charlotte, NC 28217 | belk.com

**From:** Dashka Begon <dashka.begon@oalogistics.com>  
**Sent:** Friday, October 12, 2018 7:08 AM  
**To:** Transportation Services <Transportation\_Services@belk.com>  
**Cc:** David Pham <david.pham@jlahome.com>; Alejandra Wood <alejandra.wood@oalogistics.com>; Kristal Groover <kristal.groover@oalogistics.com>; Chutney Smith <chutney.smith@oalogistics.com>  
**Subject:** RE: BELK OVERFLOW LOAD#2043253

Hi Nycole,

Please see below.

<b>5. Notification of Overflow</b>	
SID#	4349743
PO#s that were loaded	3510525
PO#s not loaded	3509512,3509518,5565527
Total quantities that were loaded	Ctns 899
	Lbs 10370
	Cube 2561
<b>3. Change Total Shipment Quantities</b>	
SID#	4349758
New TOTAL shipment quantities	Ctns 899
	Lbs 10370
	Cube 2561

**From:** Transportation Services [mailto:Transportation\_Services@belk.com]

**Sent:** Thursday, October 11, 2018 3:44 PM  
**To:** Dashka Begon  
**Cc:** David Pham; Alejandra Wood; Kristal Groover; Chutney Smith  
**Subject:** RE: BELK OVERFLOW LOAD#2043253

Have you filled out an overflow form for this shipment?

Please fill out the template below that corresponds with your change request. In the body of your email, copy and paste only the completed section, also include the origin state in your subject line. In a mode change the request may be denied. Changes are only allowed on

<b>1. Add PO#s to a Shipment</b>	
SID#	
PO#s to add (max of 8)	
New TOTAL shipment quantities	ctns
	lbs
	cube
<b>3. Change Total Shipment Quantities</b>	

<b>2. Remove PO#s from a Shipment</b>	
SID#	
List of PO#s to remove	
New TOTAL shipment quantities	ctns
	lbs
	cube

<b>4. Change Destination DC</b>	

SID#	
New TOTAL shipment quantities	ctns
	lbs
	cube

SID#	
Correct DC:	
Blythewood 0737	
Byram 0744	

<b>5. Notification of Overflow</b>	
SID#	
PO#s that were loaded	
PO#s not loaded	
Total quantities that were loaded	ctns
	lbs
	cube
<b>7. Change Ship Date</b>	
SID#	
New requested ship date	

<b>6. Combine Shipments</b>	
SID# to keep	
SID#(s) to cancel	
PO#s to add to kept SID	
New TOTAL shipment quantities	ctns
	lbs
	cube
<b>8. Cancel Shipment</b>	
SID#	
Reason for cancellation	

Thank you,

Nycole Jones | Inbound Transportation Analyst

 704-426-1888 | Nycole\_jones@belk.com



Belk, Inc. | 2801 W. Tyvola Road Charlotte, NC 28217 | belk.com

**From:** Dashka Begon <dashka.begon@oalogistics.com>  
**Sent:** Thursday, October 11, 2018 1:11 PM  
**To:** Transportation Services <Transportation\_Services@belk.com>  
**Cc:** David Pham <david.pham@jlahome.com>; Alejandra Wood <alejandra.wood@oalogistics.com>; Kristal Groover <kristal.groover@oalogistics.com>; Chutney Smith <chutney.smith@oalogistics.com>  
**Subject:** BELK OVERFLOW LOAD#2043253

Hello,

I routed below to ship 10/9 ship ID# 4349743 the PO's were combined together to ship on 1 truck but when we got back confirmation SID#4349758 was combined to ship on the same truck.

You can also see attached pictures of how many pallets was left off and what was loaded on to the truck and shipment confirmations.

This was routed separately- THIS ONE SHIPPED TODAY

SID#4349758

Cartons: 915

Weight: 10,532

Cube: 2998

PO#3509506, 3509512

**\*Please note for this load we had to do carton delete the new carton count that shipped is 899.\***

What I routed

Cartons: 164

Weight: 1390

Cube: 430

The overflow

Carton: 164

Weight: 1390

Cube: 430

PO'S routed together

3509512

3509518

5565527

OVERFLOW PO

3509518

5565527

3509512

Total pallets 5

DASHKA BEGON

JLA ORDER PROCESSER

OA LOGISTICS

550 NORTHPORT PARKWAY

PORT WENTWORTH, GA 31407

(912)373-7778 EXT 3727

DASHKA.BEGON@OALOGISTICS.COM

David Pham <david.pham@jlahome.com>

To: Transportation Services <Transportation\_Services@belk.com>, Nycole Jones <Nycole\_Jones@belk.com>, Dashka Begon <dashka.begon@oalogistics.com>

Cc: Alejandra Wood <alejandra.wood@oalogistics.com>, Kristal Groover <kristal.groover@oalogistics.com>, Chutney Smith <chutney.smith@oalogistics.com>

Tue, Oct 16, 2018 at 3:11 PM

Hi Dashka or Ali

Please help with the rekeying in the overflow.

Thanks,

David Pham

Sr. Distribution Coordinator

E&E Co Ltd DBA JLA Home

Tel: 510-490-9788 x 144

Fax: 510-490-2861

[Quoted text hidden]

[Quoted text hidden]

1. Add PO#s to a Shipment	
SID#	
PO#s to add (max of 8)	
New TOTAL shipment quantities	ctns
	lbs
	cube
3. Change Total Shipment Quantities	
SID#	
New TOTAL shipment quantities	ctns
	lbs

2. Remove PO#s from a Shipment	
SID#	
List of PO#s to remove	
New TOTAL shipment quantities	ctns
	lbs
	cube

4. Change Destination DC	
SID#	
Correct DC:	
Blythewood 0737	
Byram 0744	

	cube
<b>5. Notification of Overflow</b>	
SID#	
PO#s that were loaded	
PO#s not loaded	
Total quantities that were loaded	ctns
	lbs
	cube
<b>6. Combine Shipments</b>	
SID# to keep	
SID#(s) to cancel	
PO#s to add to kept SID	
New TOTAL shipment quantities	ctns
	lbs
	cube
<b>7. Change Ship Date</b>	
SID#	
New requested ship date	
<b>8. Cancel Shipment</b>	
SID#	
Reason for cancellation	

Thank you,

Nycole Jones | Inbound Transportation Analyst

 704-426-1888 | Nycole\_jones@belk.com



Belk, Inc. | 2801 W. Tyvola Road Charlotte, NC 28217 | belk.com

**From:** Dashka Begon <dashka.begon@oalogistics.com>  
**Sent:** Thursday, October 11, 2018 1:11 PM  
**To:** Transportation Services <Transportation\_Services@belk.com>  
**Cc:** David Pham <david.pham@lhome.com>; Alejandra Wood <alejandra.wood@oalogistics.com>; Kristal Groover <kristal.groover@oalogistics.com>; Chutney Smith <chutney.smith@oalogistics.com>  
**Subject:** BELK OVERFLOW LOAD#2043253

[Quoted text hidden]

OVERFLOW PO

3509518

5565527

3509512

Total pallets 5

[Quoted text hidden]

**Dashka Begon** <dashka.begon@oalogistics.com> Wed, Oct 17, 2018 at 6:45 AM  
 To: David Pham <david.pham@lhome.com>, Transportation Services <Transportation\_Services@belk.com>, Nycole Jones <Nycole\_Jones@belk.com>  
 Cc: Alejandra Wood <alejandra.wood@oalogistics.com>, Kristal Groover <kristal.groover@oalogistics.com>, Chutney Smith <chutney.smith@oalogistics.com>

Hi David,

It's still greyed out because of PO 3510521 please advise if this PO was extended by buyer?

[Quoted text hidden]

**David Pham** <david.pham@lhome.com> Wed, Oct 17, 2018 at 1  
 To: Dashka Begon <dashka.begon@oalogistics.com>, Transportation Services <Transportation\_Services@belk.com>, Nycole Jones <Nycole\_Jones@belk.com>  
 Cc: Alejandra Wood <alejandra.wood@oalogistics.com>, Kristal Groover <kristal.groover@oalogistics.com>, Chutney Smith <chutney.smith@oalogistics.com>

Hi Dashka

PO 3510521 has been extended to 10/24.

Oracle Retail Merchandising System  
 Action Edit Options Help Window

CRPO Header Maintenance (ordhead)

Order No: 3510521 Order Type: N/A Status: Approved Import Country: US

Supplier - Order: 58159 E & E CO LTD  
 Supplier Site - Order: 10910847 LIGHTNING BUCKLAJLA HOME BK

Location Type: Location: Import/Est To Loc Type: Import/Est To Loc: Country Of Sourcing: US  
 Order Currency: USD Order Exchange Rate: 1.0

Routing Location: Terms: 4 00 60 N 4% 60 Days N EOM! Pickup Date: Net Before Date: 05-OCT-2018  
 Net After Date: 04-OCT-18 DTB End of Week Date: 13-OCT-2018

Play Method: PO Type: P/A BSS Pre-allocation Department: 747 MOD BEDDING

From: Calculate Dates

Vend> Ord No: Currency: USD Duty: 0.00

Total Order Cost	38,821.50	Duty	0.00
Landed Cost	38,821.50	Expenses	0.00
Outstanding Cost	38,821.50	Discount % Off	0.00
Cancelled Cost	3,824.00	Markup % Retail	72.75
Backhaul Type:		Total Order Retail	142,670.80
Backhaul Allowance:			

Apply Process Recalc Totals

OK Comments Items Summary Print Cancel

[Quoted text hidden]

**Dashka Begon** <dashka.begon@oalogistics.com>  
 To: David Pham <david.pham@jlhome.com>, Transportation Services <Transportation\_Services@belk.com>, Nycole Jones <Nycole\_Jones@belk.com>  
 Cc: Alejandra Wood <alejandra.wood@oalogistics.com>, Kristal Groover <kristal.groover@oalogistics.com>, Chutney Smith <chutney.smith@oalogistics.com>

Wed, Oct 17, 2018 at 12:55 PM

Hi Nycole,

Below is the new SID#.

4352740

[Quoted text hidden]

**Nycole Jones** <Nycole\_Jones@belk.com>  
 To: Dashka Begon <dashka.begon@oalogistics.com>, David Pham <david.pham@jlhome.com>  
 Cc: Alejandra Wood <alejandra.wood@oalogistics.com>, Kristal Groover <kristal.groover@oalogistics.com>, Chutney Smith <chutney.smith@oalogistics.com>

Good Afternoon,

I apologize for the late response, I have been in meetings all day. Attached is the shipper confirmation.

Thank you,

Nycole Jones | Inbound Transportation Analyst

704-426-1888 | Nycole\_jones@belk.com



Belk, Inc. | 2801 W. Tyvola Road Charlotte, NC 28217 | belk.com

**From:** Dashka Begon <dashka.begon@oalogistics.com>  
**Sent:** Wednesday, October 17, 2018 12:56 PM  
**To:** David Pham <david.pham@jlhome.com>; Transportation Services <Transportation\_Services@belk.com>; Nycole Jones <Nycole\_Jones@belk.com>  
**Cc:** Alejandra Wood <alejandra.wood@oalogistics.com>; Kristal Groover <kristal.groover@oalogistics.com>; Chutney Smith <chutney.smith@oalogistics.com>  
**Subject:** RE: BELK OVERFLOW LOAD#2043253

Hi Nycole,

Below is the new SID#.

4352740

**From:** David Pham [mailto:david.pham@lahome.com]  
**Sent:** Wednesday, October 17, 2018 12:42 PM  
**To:** Dashka Begon; Transportation Services; Nycole Jones  
**Cc:** Alejandra Wood; Kristal Groover; Chutney Smith  
**Subject:** RE: BELK OVERFLOW LOAD#2043253

Hi Dashka

PO 3510521 has been extended to 10/24

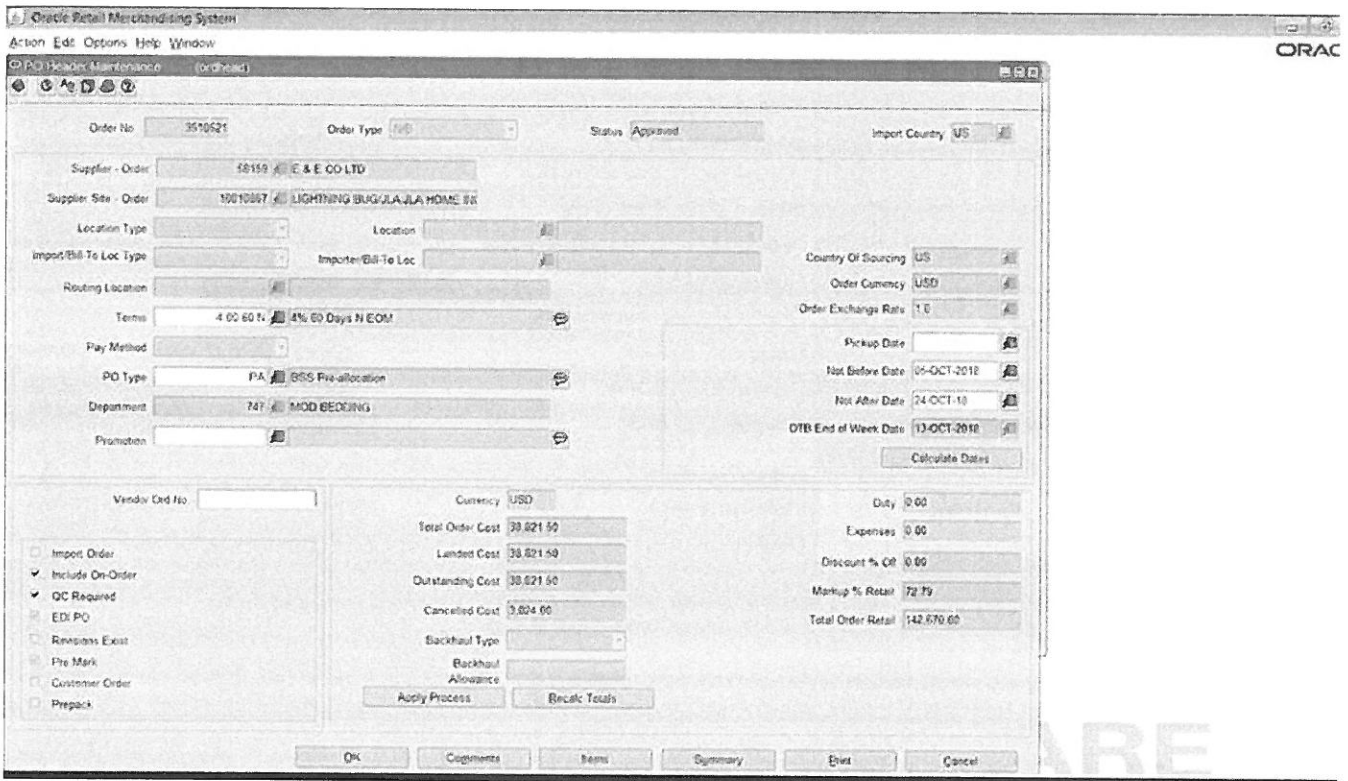

Thanks,

David Pham  
 Sr. Distribution Coordinator  
 E&E Co Ltd DBA JLA Home  
 Tel: 510-490-9788 x 144  
 Fax: 510-490-2861

**From:** Dashka Begon [mailto:dashka.begon@oalogistics.com]  
**Sent:** Wednesday, October 17, 2018 3:46 AM  
**To:** David Pham; Transportation Services; Nycole Jones  
**Cc:** Alejandra Wood; Kristal Groover; Chutney Smith  
**Subject:** RE: BELK OVERFLOW LOAD#2043253

Hi David,

It's still greyed out because of PO 3510521 please advise if this PO was extended by buyer?

TMS Portal - Internet Explorer  
 https://belk.mercurygate.net/MercuryGate/new-menu/PortalFrame.jsp?returnUrl=...%2Fmainframe%2FMainFrame.jsp&bCompaySelected=false

# belk E&E CO. LTD ENT

### Vendor News

Vendor

- NEW Belk Store / Distribution Center Assignments - 07/02/18
- New Routing Requirement
- Vendor Compliance Notification
- New Belk Vendor Guide (Private Brands)
- New Belk Vendor Guide (National Brands)
- Customer Manage Shipments
- NEW Shipment Change Request Form

### ezClick PO

Report Format Open POs

Order Number	Ref: Alt. PO Nbr	Ship Dates	Re
003514209		06/20/2018 12:...	09,
003514268		07/26/2018 12:...	09,
003511597		01/04/2019 12:...	01,

### Route Shipment

Orders

Order References: 003509518 (PO Number), 003509512 (PO Number), 003510521 (PO Number), 0

Overlapping Ship Dates: 10/05/2018 - 10/16/2018

#### Origin Location

Location Code: 550nr

Location Type: Vendor Ship Point

Name: E&E Co LTD

Address 1: 550 Northport Parkway

Address 2:

City: Port Wentworth

State: GA

Postal Code: 31407

Country: USA

Contact: Kristal Groover

Phone: 912-373-7778 X3708

Fax:

Email: Kristal.groover@calogistics

Comments:

Ready Date:

Cancel Date:

#### Destination Location

Select Location: , USA

Address: , USA

Contact:

Phone:

### Manage Locations

Address
Location Code: BI-Performance Team Performance Team Charleston 400 Long Point Road Mt. Pleasant, SC USA 29464
Location Code: BSS Belk Store Services 2801 West Tyvola Road Charlotte, NC USA 28217
Location Code: CP888 Carolina Pines (Blythewood)

October 2018

S	M	T	W	T	F
30	1	2	3	4	5
7	8	9	10	11	12
14	15	16	17	18	19
21	22	23	24	25	26
28	29	30	31	1	2
4	5	6	7	8	9

Today

Vendor News Manage Locations ezClick PO Customer Manage Shipments Route Shipment

**From:** David Pham [mailto:david.pham@lahome.com]  
**Sent:** Tuesday, October 16, 2018 3:12 PM  
**To:** Transportation Services; Nycole Jones; Dashka Begon  
**Cc:** Alejandra Wood; Kristal Groover; Chutney Smith  
**Subject:** RE: BELK OVERFLOW LOAD#2043253

Hi Dashka or Ali

Please help with the rekeying in the overflow.

Thanks,

David Pham  
Sr. Distribution Coordinator  
E&E Co Ltd DBA JLA Home  
Tel: 510-490-9788 x 144  
Fax: 510-490-2861

---

**From:** Transportation Services [mailto:Transportation\_Services@belk.com]  
**Sent:** Tuesday, October 16, 2018 12:04 PM  
**To:** David Pham; Nycole Jones; Dashka Begon  
**Cc:** Alejandra Wood; Kristal Groover; Chutney Smith  
**Subject:** RE: BELK OVERFLOW LOAD#2043253

Ship date should be updated to 10/19 in TMS now.

Thanks,

Rachel Lanier | Inbound Transportation Analyst

 704-426-6703 | Rachel\_Lanier@belk.com



Belk, Inc. | 2801 W. Tyvola Road Charlotte, NC 28217 | belk.com

---

**From:** David Pham <david.pham@jlahome.com>  
**Sent:** Tuesday, October 16, 2018 2:59 PM  
**To:** Nycole Jones <Nycole\_Jones@belk.com>; Dashka Begon <dashka.begon@oalogistics.com>  
**Cc:** Alejandra Wood <alejandra.wood@oalogistics.com>; Kristal Groover <kristal.groover@oalogistics.com>; Chutney Smith <chutney.smith@oalogistics.com>; Transportation Services <  
**Subject:** RE: BELK OVERFLOW LOAD#2043253

Hi Nycole

Do you have a supervisor that help with the override? In the past we get override to help expedite the routing procedure.

We really need to get these POs ship.

Thanks,

David Pham  
Sr. Distribution Coordinator  
E&E Co Ltd DBA JLA Home  
Tel: 510-490-9788 x 144  
Fax: 510-490-2861

---

**From:** Nycole Jones [mailto:Nycole\_Jones@belk.com]  
**Sent:** Tuesday, October 16, 2018 11:47 AM  
**To:** Dashka Begon; David Pham  
**Cc:** Alejandra Wood; Kristal Groover; Chutney Smith  
**Subject:** RE: BELK OVERFLOW LOAD#2043253

It may not update until late this evening or tomorrow, unfortunately I cannot override it but once you have the SID I can set it for next day pick up with an LTL.

Thank you,

Nycole Jones | Inbound Transportation Analyst

 704-426-1888 | Nycole\_jones@belk.com



Belk, Inc. | 2801 W. Tyvola Road Charlotte, NC 28217 | belk.com

**From:** Dashka Begon <dashka.begon@oalogistics.com>

**Sent:** Tuesday, October 16, 2018 2:33 PM

**To:** David Pham <david.pham@jlahome.com>; Nycole Jones <Nycole\_Jones@belk.com>

**Cc:** Alejandra Wood <alejandra.wood@oalogistics.com>; Kristal Groover <kristal.groover@oalogistics.com>; Chutney Smith <chutney.smith@oalogistics.com>

**Subject:** RE: BELK OVERFLOW LOAD#2043253

Nycole,

Below PO was extended but it's still greyed out please advise.

5565527

**Vendor News**

- NEW Belk Store / Distribution Center Assignments - 07/02/18
- New Routing Requirement
- Vendor Compliance Notification
- New Belk Vendor Guide (Private Brands)
- New Belk Vendor Guide (National Brands)
- \*\*Customer Manage Shipments\*\*
- NEW Shipment Change Request Form

**ezClick PO**

Report Format: Open POs

Order Number	Ref. Alt. PO Nbr	Ship Dates	Re
<input type="checkbox"/> 005568399		10/14/2018 12:...	10,
<input type="checkbox"/> 005568384		10/14/2018 12:...	10,
<input type="checkbox"/> 005567022		10/08/2018 12:...	10,

**Route Shipment**

Orders

Order References: 003509518 (PO Number), 003509512 (PO Number), 003510521 (PO Number), 0

OverLapping Ship Dates: 10/05/2018 - 10/11/2018

**Origin Location**

Location Code: 550nor  
 Location Type: Vendor Ship Point  
 Name: E&E Co LTD  
 Address 1: 550 Northport Parkway  
 Address 2:  
 City: Port Wentworth  
 State: GA  
 Postal Code: 31407  
 Country: USA

Contact: Kristal Groover  
 Phone: 912-373-7778 X3708  
 Fax:  
 Email: Kristal.groover@oalogistics  
 Comments:  
 Ready Date:  
 Cancel Date:

**Destination Location**

Select Location: \*  
 Address: , , USA  
 Contact:  
 Phone:

**Manage Locations**

**Address**

Location Code: BI-Performance Team  
 Performance Team Charleston  
 400 Long Point Road  
 Mt. Pleasant, SC USA 29464

Location Code: BSS  
 Belk Store Services  
 2801 West Tyvola Road  
 Charlotte, NC USA 28217

Location Code: CP888  
 Carolina Pines (Blythewood)

Calendar: October 2018

Navigation: Vendor News | Manage Locations | ezClick PO | Customer Manage Shipments | Route Shipment

**From:** David Pham [mailto:david.pham@ilahome.com]  
**Sent:** Tuesday, October 16, 2018 1:23 PM  
**To:** Dashka Begon; Nycole Jones  
**Cc:** Alejandra Wood; Kristal Groover; Chutney Smith  
**Subject:** RE: BELK OVERFLOW LOAD#2043253

Hi Dashka

PO is now extended to 10/19, so it will have to be pick-up before then.

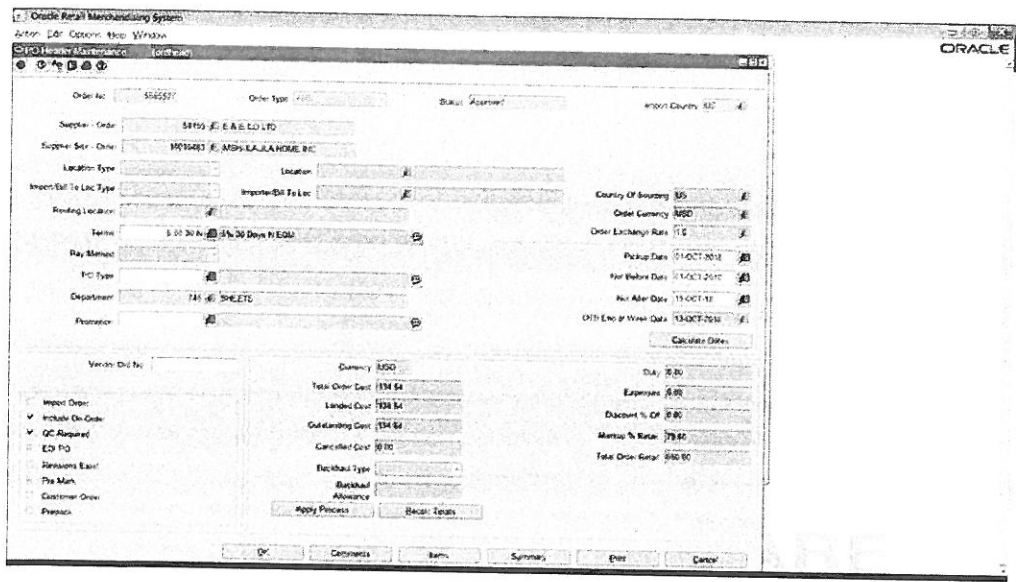

Thanks,

David Pham  
 Sr. Distribution Coordinator  
 E&E Co Ltd DBA JLA Home  
 Tel: 510-490-9788 x 144  
 Fax: 510-490-2861

**From:** Dashka Begon [mailto:dashka.begon@oalogistics.com]  
**Sent:** Tuesday, October 16, 2018 8:11 AM  
**To:** Nycole Jones; David Pham  
**Cc:** Alejandra Wood; Kristal Groover; Chutney Smith  
**Subject:** RE: BELK OVERFLOW LOAD#2043253

Noted thank you.

**From:** Nycole Jones [mailto:Nycole\_Jones@belk.com]  
**Sent:** Tuesday, October 16, 2018 11:09 AM  
**To:** Dashka Begon; David Pham  
**Cc:** Alejandra Wood; Kristal Groover; Chutney Smith  
**Subject:** RE: BELK OVERFLOW LOAD#2043253

When you have the new SID please let me know and I will complete a manual shipment and waive the chargeback for the 3 day prior routing.

Thank you,

Nycole Jones | Inbound Transportation Analyst

704-426-1888 | Nycole\_jones@belk.com



Belk, Inc. | 2801 W. Tyvola Road Charlotte, NC 28217 | belk.com

**From:** Dashka Begon <dashka.begon@oalogistics.com>  
**Sent:** Tuesday, October 16, 2018 11:06 AM  
**To:** Nycole Jones <Nycole\_Jones@belk.com>; David Pham <david.pham@jlahome.com>  
**Cc:** Alejandra Wood <alejandra.wood@oalogistics.com>; Kristal Groover <kristal.groover@oalogistics.com>; Chutney Smith <chutney.smith@oalogistics.com>  
**Subject:** RE: BELK OVERFLOW LOAD#2043253

Hi David,

Did you get an extension for below po?

This was also with the over flow load.

5565527

Hi Nycole,

Per our conversation I will reroute below PO's and send you the new SID#.

OVERFLOW PO

3509518

5565527

3509512

---

**From:** Nycole Jones [mailto:Nycole\_Jones@belk.com]  
**Sent:** Tuesday, October 16, 2018 10:35 AM  
**To:** Dashka Begon; David Pham  
**Cc:** Alejandra Wood; Kristal Groover; Chutney Smith  
**Subject:** RE: BELK OVERFLOW LOAD#2043253

So I spoke with Swift and they are saying they did pick up Shipment ID-4349743. But if your saying they did not pick up the entire shipment, you will need to have the po's extended to rout

Thank you,

Nycole Jones | Inbound Transportation Analyst



704-426-1888 | Nycole\_jones@belk.com



Belk, Inc. | 2801 W. Tyvola Road Charlotte, NC 28217 | belk.com

---

**From:** Dashka Begon <dashka.begon@oalogistics.com>  
**Sent:** Tuesday, October 16, 2018 9:18 AM  
**To:** Nycole Jones <Nycole\_Jones@belk.com>; David Pham <david.pham@jlahome.com>  
**Cc:** Alejandra Wood <alejandra.wood@oalogistics.com>; Kristal Groover <kristal.groover@oalogistics.com>; Chutney Smith <chutney.smith@oalogistics.com>  
**Subject:** RE: BELK OVERFLOW LOAD#2043253

Shipment ID- 4349758- This did ship and was picked up by swift.

Shipment ID-4349743- This did not ship due to over flow.

I just needed to know if we are shipping SID# 4349743 with swift again or does the carrier change?

Both SID# s had the same load numbers.

---

**From:** Nycole Jones [mailto:Nycole\_Jones@belk.com]  
**Sent:** Tuesday, October 16, 2018 9:03 AM  
**To:** Dashka Begon; David Pham  
**Cc:** Alejandra Wood; Kristal Groover; Chutney Smith  
**Subject:** RE: BELK OVERFLOW LOAD#2043253

Here is what is showing in our system. Please verify correct shipment was picked up so I can reach out to carrier.

### Shipment 4349743: Details

Reference: 4349743 (Shipment ID)	Status: Delivered
Owner: E&E CO. LTD ENT	Rated Carrier: <u>Swift</u>
Payment Terms: Collect	Reason:
Equipment:	Services:
Investigate:	Late Reason:
<b>SHIPPER/CONSIGNOR (FROM)</b>	
E&E Co LTD 550 Northport Parkway Port Wentworth GA 31407 USA Contact : chutney smith Contact Type: Phone : 912-373-7778 X3736 Fax : Email : chutney.smith@oalogistics.com; sav.ship@lahome.com Location Comments : Carrier must call for pick up.	<b>CONSIGNEE (TO)</b> Blythewood Distribution Center 120 Belk Court Blythewood SC 29016 USA Contact : Contact Type: Phone : Fax : Email : Location Comments :

### Shipment 4349758: Details

Reference: 4349758 (Shipment ID)	Status: Delivered
Owner: E&E CO. LTD ENT	Rated Carrier: <u>Swift</u>
Payment Terms: Collect	Reason:
Equipment:	Services:
Investigate:	Late Reason:
<b>SHIPPER/CONSIGNOR (FROM)</b>	
E&E Co LTD 550 Northport Parkway Port Wentworth GA 31407 USA Contact : chutney smith Contact Type: Phone : 912-373-7778 X3736 Fax : Email : chutney.smith@oalogistics.com; sav.ship@lahome.com Location Comments : Carrier must call for pick up.	<b>CONSIGNEE (TO)</b> Blythewood Distribution Center 120 Belk Court Blythewood SC 29016 USA Contact : Contact Type: Phone : Fax : Email : Location Comments :
<b>Pickup Date Range</b> 10/09/2018 12:00 AM - 10/12/2018 12:00 AM	<b>Delivery Date</b>

Thank you,

Nycole Jones | Inbound Transportation Analyst

704-426-1888 | Nycole\_jones@belk.com



Belk, Inc. | 2801 W. Tyvola Road Charlotte, NC 28217 | belk.com

From: Dashka Begon <dashka.begon@oalogistics.com>  
 Sent: Tuesday, October 16, 2018 6:21 AM  
 To: Nycole Jones <Nycole\_Jones@belk.com>; David Pham <david.pham@lahome.com>  
 Cc: Alejandra Wood <alejandra.wood@oalogistics.com>; Kristal Groover <kristal.groover@oalogistics.com>; Chutney Smith <chutney.smith@oalogistics.com>  
 Subject: RE: BELK OVERFLOW LOAD#2043253

Hi nycole,

SID# 4349758 is being delivered by swift.

SID#4349743 was the overflow load that still needs a carrier.

They both had the same load number.

**From:** Nycole Jones [mailto:Nycole\_Jones@belk.com]  
**Sent:** Monday, October 15, 2018 3:44 PM  
**To:** David Pham; Dashka Begon  
**Cc:** Alejandra Wood; Kristal Groover; Chutney Smith  
**Subject:** RE: BELK OVERFLOW LOAD#2043253

I show this load to be delivered by Swift. Can you confirm?

Thank you,

Nycole Jones | Inbound Transportation Analyst



704-426-1888 | Nycole\_jones@belk.com



Belk, Inc. | 2801 W. Tyvola Road Charlotte, NC 28217 | belk.com

---

**From:** David Pham <david.pham@jlahome.com>  
**Sent:** Monday, October 15, 2018 1:47 PM  
**To:** Dashka Begon <dashka.begon@oalogistics.com>; Transportation Services <Transportation\_Services@belk.com>  
**Cc:** Alejandra Wood <alejandra.wood@oalogistics.com>; Kristal Groover <kristal.groover@oalogistics.com>; Chutney Smith <chutney.smith@oalogistics.com>  
**Subject:** RE: BELK OVERFLOW LOAD#2043253

Thanks Dashka. I will have to request extension for these 2 POs.

Hi BELK traffic

Who will be the new carrier and pickup date?

Thanks,

David Pham

Sr. Distribution Coordinator

E&E Co Ltd DBA JLA Home

Tel: 510-490-9788 x 144

Fax: 510-490-2861

---

**From:** Dashka Begon [mailto:dashka.begon@oalogistics.com]  
**Sent:** Monday, October 15, 2018 9:50 AM  
**To:** David Pham; Transportation Services  
**Cc:** Alejandra Wood; Kristal Groover; Chutney Smith  
**Subject:** RE: BELK OVERFLOW LOAD#2043253

David,

Here's the PO's for the below SID#.

3509512

3509518

---

**From:** David Pham [mailto:david.pham@jlahome.com]  
**Sent:** Monday, October 15, 2018 12:48 PM  
**To:** Dashka Begon; Transportation Services  
**Cc:** Alejandra Wood; Kristal Groover; Chutney Smith  
**Subject:** RE: BELK OVERFLOW LOAD#2043253

Hi Dashka

Can you give me the POs for this SID so that I can check the cancel date?

SID#  
4349743

Thanks,

David Pham  
Sr. Distribution Coordinator  
E&E Co Ltd DBA JLA Home  
Tel: 510-490-9788 x 144  
Fax: 510-490-2861

---

**From:** Dashka Begon [mailto:dashka.begon@oalogistics.com]  
**Sent:** Monday, October 15, 2018 5:34 AM  
**To:** Transportation Services  
**Cc:** David Pham; Alejandra Wood; Kristal Groover; Chutney Smith  
**Subject:** RE: BELK OVERFLOW LOAD#2043253

Hello,

Will we be getting a different carrier for the below overflow load? Or is it staying with the same carrier?

SID#  
4349743

---

**From:** Dashka Begon [mailto:dashka.begon@oalogistics.com]  
**Sent:** Friday, October 12, 2018 9:21 AM  
**To:** 'Transportation Services'  
**Cc:** 'David Pham'; Alejandra Wood; Kristal Groover; Chutney Smith  
**Subject:** RE: BELK OVERFLOW LOAD#2043253

Noted.

Will we be getting confirmation for a new carrier or everything stays the same?

---

**From:** Transportation Services [mailto:Transportation\_Services@belk.com]  
**Sent:** Friday, October 12, 2018 9:03 AM  
**To:** Dashka Begon  
**Cc:** David Pham; Alejandra Wood; Kristal Groover; Chutney Smith  
**Subject:** RE: BELK OVERFLOW LOAD#2043253

Your shipment has been updated.

Thank you,

Nycole Jones | Inbound Transportation Analyst

 704-426-1888 | Nycole\_jones@belk.com



Belk, Inc. | 2801 W. Tyvola Road Charlotte, NC 28217 | belk.com

**From:** Dashka Begon <dashka.begon@oalogistics.com>  
**Sent:** Friday, October 12, 2018 7:08 AM  
**To:** Transportation Services <Transportation\_Services@belk.com>  
**Cc:** David Pham <david.pham@lahome.com>; Alejandra Wood <alejandra.wood@oalogistics.com>; Kristal Groover <kristal.groover@oalogistics.com>; Chutney Smith <chutney.smith@oalogistics.com>  
**Subject:** RE: BELK OVERFLOW LOAD#2043253

Hi Nycole,

Please see below.

<b>5. Notification of Overflow</b>	
SID#	4349743
PO#s that were loaded	3510525
PO#s not loaded	3509512,3509518,5565527
Total quantities that were loaded	Ctns 899
	Lbs 10370
	Cube 2561
<b>3. Change Total Shipment Quantities</b>	
SID#	4349758
New TOTAL shipment quantities	Ctns 899
	Lbs 10370
	Cube 2561

**From:** Transportation Services [mailto:Transportation\_Services@belk.com]

**Sent:** Thursday, October 11, 2018 3:44 PM  
**To:** Dashka Begon  
**Cc:** David Pham; Alejandra Wood; Kristal Groover; Chutney Smith  
**Subject:** RE: BELK OVERFLOW LOAD#2043253

Have you filled out an overflow form for this shipment?

Please fill out the template below that corresponds with your change request. In the body of your email, copy and paste only the completed section, also include the origin state in your subject line. If you are requesting a mode change the request may be denied. Changes are only allowed on

<b>1. Add PO#s to a Shipment</b>	
SID#	
PO#s to add (max of 8)	
New TOTAL shipment quantities	ctns
	lbs
	cube
<b>3. Change Total Shipment Quantities</b>	

<b>2. Remove PO#s from a Shipment</b>	
SID#	
List of PO#s to remove	
New TOTAL shipment quantities	ctns
	lbs
	cube
<b>4. Change Destination DC</b>	

<table border="1" style="width: 100%; border-collapse: collapse;"> <tr> <td style="width: 20%;">SID#</td> <td></td> </tr> <tr> <td rowspan="3">New TOTAL shipment quantities</td> <td>ctns</td> </tr> <tr> <td>lbs</td> </tr> <tr> <td>cube</td> </tr> </table>	SID#		New TOTAL shipment quantities	ctns	lbs	cube	<table border="1" style="width: 100%; border-collapse: collapse;"> <tr> <td style="width: 20%;">SID#</td> <td></td> </tr> <tr> <td>Correct DC:</td> <td></td> </tr> <tr> <td>Blythewood 0737</td> <td></td> </tr> <tr> <td>Byram 0744</td> <td></td> </tr> </table>	SID#		Correct DC:		Blythewood 0737		Byram 0744											
SID#																									
New TOTAL shipment quantities	ctns																								
	lbs																								
	cube																								
SID#																									
Correct DC:																									
Blythewood 0737																									
Byram 0744																									
<table border="1" style="width: 100%; border-collapse: collapse;"> <tr> <th colspan="2">5. Notification of Overflow</th> </tr> <tr> <td style="width: 20%;">SID#</td> <td></td> </tr> <tr> <td>PO#s that were loaded</td> <td></td> </tr> <tr> <td>PO#s not loaded</td> <td></td> </tr> <tr> <td rowspan="3">Total quantities that were loaded</td> <td>ctns</td> </tr> <tr> <td>lbs</td> </tr> <tr> <td>cube</td> </tr> </table>	5. Notification of Overflow		SID#		PO#s that were loaded		PO#s not loaded		Total quantities that were loaded	ctns	lbs	cube	<table border="1" style="width: 100%; border-collapse: collapse;"> <tr> <th colspan="2">6. Combine Shipments</th> </tr> <tr> <td style="width: 20%;">SID# to keep</td> <td></td> </tr> <tr> <td>SID#(s) to cancel</td> <td></td> </tr> <tr> <td>PO#s to add to kept SID</td> <td></td> </tr> <tr> <td rowspan="3">New TOTAL shipment quantities</td> <td>ctns</td> </tr> <tr> <td>lbs</td> </tr> <tr> <td>cube</td> </tr> </table>	6. Combine Shipments		SID# to keep		SID#(s) to cancel		PO#s to add to kept SID		New TOTAL shipment quantities	ctns	lbs	cube
5. Notification of Overflow																									
SID#																									
PO#s that were loaded																									
PO#s not loaded																									
Total quantities that were loaded	ctns																								
	lbs																								
	cube																								
6. Combine Shipments																									
SID# to keep																									
SID#(s) to cancel																									
PO#s to add to kept SID																									
New TOTAL shipment quantities	ctns																								
	lbs																								
	cube																								
<table border="1" style="width: 100%; border-collapse: collapse;"> <tr> <th colspan="2">7. Change Ship Date</th> </tr> <tr> <td style="width: 20%;">SID#</td> <td></td> </tr> <tr> <td>New requested ship date</td> <td></td> </tr> </table>	7. Change Ship Date		SID#		New requested ship date		<table border="1" style="width: 100%; border-collapse: collapse;"> <tr> <th colspan="2">8. Cancel Shipment</th> </tr> <tr> <td style="width: 20%;">SID#</td> <td></td> </tr> <tr> <td>Reason for cancellation</td> <td></td> </tr> </table>	8. Cancel Shipment		SID#		Reason for cancellation													
7. Change Ship Date																									
SID#																									
New requested ship date																									
8. Cancel Shipment																									
SID#																									
Reason for cancellation																									

Thank you,

Nycole Jones | Inbound Transportation Analyst

704-426-1888 | Nycole\_jones@belk.com



Belk, Inc. | 2801 W. Tyvola Road Charlotte, NC 28217 | belk.com

**From:** Dashka Begon <dashka.begon@oalogistics.com>  
**Sent:** Thursday, October 11, 2018 1:11 PM  
**To:** Transportation Services <Transportation\_Services@belk.com>  
**Cc:** David Pham <david.pham@lahome.com>; Alejandra Wood <alejandra.wood@oalogistics.com>; Kristal Groover <kristal.groover@oalogistics.com>; Chutney Smith <chutney.smith@oalogistics.com>  
**Subject:** BELK OVERFLOW LOAD#2043253

Hello,

I routed below to ship 10/9 ship ID# 4349743 the PO's were combined together to ship on 1 truck but when we got back confirmation SID#4349758 was combined to ship on the same truck

You can also see attached pictures of how many pallets was left off and what was loaded on to the truck and shipment confirmations.

This was routed separately- THIS ONE SHIPPED TODAY

SID#4349758

Cartons: 915

Weight: 10,532

Cube: 2998

PO#3509506, 3509512

**\*Please note for this load we had to do carton delete the new carton count that shipped is 899.\***

What I routed

Cartons: 164

Weight: 1390

Cube: 430

The overflow

Carton: 164

Weight: 1390

Cube: 430

PO'S routed together

3509512  
3509518  
5565527

OVERFLOW PO

3509518  
5565527  
3509512

Total pallets 5

DASHKA BEGON  
JLA ORDER PROCESSER  
OA LOGISTICS  
550 NORTHPORT PARKWAY  
PORT WENTWORTH, GA 31407  
(912)373-7778 EXT 3127  
DASHKA.BEGON@OALOGISTICS.COM

 VendorEmailConfirmation-4352740.pdf  
53K

Dashka Begon <dashka.begon@oalogistics.com>  
To: Nycole Jones <Nycole\_Jones@belk.com>, David Pham <david.pham@jlahome.com>  
Cc: Alejandra Wood <alejandra.wood@oalogistics.com>, Kristal Groover <kristal.groover@oalogistics.com>, Chutney Smith <chutney.smith@oalogistics.com>

Wed, Oct 17, 2018 at 3:03 PM

Noted thank you for your help Nycole.

[Quoted text hidden]  
[Quoted text hidden]

1. Add PO#s to a Shipment	
SID#	
PO#s to add (max of 8)	
New TOTAL shipment quantities	ctns
	lbs
	cube
3. Change Total Shipment Quantities	
SID#	
New TOTAL shipment quantities	ctns
	lbs
	cube
5. Notification of Overflow	
SID#	
PO#s that were loaded	
PO#s not loaded	
Total quantities that were loaded	ctns

2. Remove PO#s from a Shipment	
SID#	
List of PO#s to remove	
New TOTAL shipment quantities	ctns
	lbs
	cube

4. Change Destination DC	
SID#	
Correct DC:	
Blythwood 0737	
Byram 0744	

6. Combine Shipments	
SID# to keep	
SID#(s) to cancel	
PO#s to add to kept SID	
New TOTAL shipment quantities	ctns

	lbs
	cube
<b>7. Change Ship Date</b>	
SID#	
New requested ship date	

	lbs
	cube
<b>8. Cancel Shipment</b>	
SID#	
Reason for cancellation	

Thank you,

Nycole Jones | Inbound Transportation Analyst

704-426-1888 | Nycole\_jones@belk.com



Belk, Inc. | 2801 W. Tyvola Road Charlotte, NC 28217 | belk.com

**From:** Dashka Begon <dashka.begon@oalogistics.com>  
**Sent:** Thursday, October 11, 2018 1:11 PM  
**To:** Transportation Services <Transportation\_Services@belk.com>  
**Cc:** David Pham <david.pham@lahome.com>; Alejandra Wood <alejandra.wood@oalogistics.com>; Kristal Groover <kristal.groover@oalogistics.com>; Chutney Smith <chutney.smith@oalogistics.com>  
**Subject:** BELK OVERFLOW LOAD#2043253

[Quoted text hidden]

OVERFLOW PO

3509518

5565527

3509512

Total pallets 5

[Quoted text hidden]