



# Work Sheet - Import Container



**Container No.:** EISU9294740      **Type:** Dotcom      **Bin Loc:** R4740  
**Ctnr Size:** 40'HQ      **Port Pickup Date:** 4/24/2024      **Door No.:** 223 **B8**  
**Shipment ID:** EE24030705      **DC Arrived Date:** 4/25/2024      **From Loc:** WOD  
**Total Ctn:** 676      **Target Offload Date:** 05/02/2024      **To Loc:** WDC  
**Total Pallets:** 60      **Sales Order No:**      **Priority:** **ORIGINAL**  
**Container Code:** 2      **Notes:** **Complete 4/29/24**

Item No.	PO No.	UPC	Description	Rev (Desc)	Autom ation	ASRS Storage	Case Pack	Ctn	Ctn/Layer	Layer/Plt	Ctn/Pallet	Pallet Height	Variance
<b>OK</b> AM10-0025	AM-240123SL	022164334227	100% Microsuede Comforter Mini Set		No	No	2	71	4	3	12	53.00	
<b>OK</b> AM10-0026	AM-240123SL	022164334234	100% Microsuede Comforter Mini Set		No	No	2	128	4	3	12	59.00	
<b>OK</b> AM10-0027	AM-240123SL	022164334241	100% Microsuede Comforter Mini Set		No	No	2	77	4	2	8	44.00	
<b>OK</b> AM10-0028	AM-240123SL	022164334258	100% Microsuede Comforter Mini Set		No	No	2	9	4	3	12	54.00	
AM10-0029	AM-240123SL	022164334265	100% Microsuede Comforter Mini Set		No	No	2	101	4	3	12	59.00	
AM10-0030	AM-240123SL	022164334272	100% Microsuede Comforter Mini Set		No	No	2	80	4	2	8	45.00	
MP10-4696	MP-2311353	675716979997	100% Polyester Jacquard 12pcs Comforter Set		Yes	Yes	1	30	4	4	16	55.00	
MP10-4697	MP-2311353	675716980009	100% Polyester Jacquard 12pcs Comforter Set		Yes	Yes	1	30	4	4	16	57.00	
<b>OK</b> MP70-6459	MP-2311354	086569248985	100% Polyester Jacquard Shower Curtain		Yes	No	4	10	15	8	120	57.00	
MP10-4322	MP-2311368	675716921545	100% Polyester Jacquard 7pcs Comforter Set		Yes	Yes	1	60	4	5	20	56.00	
MP10-4323	MP-2311368	675716921552	100% Polyester Jacquard 7pcs Comforter Set		Yes	Yes	1	80	4	4	16	66.00	

**Sergio** → stop 9:05

Sandra 4/26/24

Offload Name:

**Mago Magnolia**  
 4-26-24  
 Cui Pollo  
 B4111111 4/29/24

Verify By:

**Elia Sandoval**  
 4/29/24

8-Point Container Inspection Checklist

10CD

Date: 4-29-24 Time: 9:22

Trailer: EJSU9294740

Seal #: EMCMEK7703



CTPAT

CUSTOMS TRADE PARTNERSHIP AGAINST TERRORISM

To be completed & signed by E&E Supervisory Staff and/or Designated Personnel:

<b>Outside Carriage</b>	<b>Inside/Outside Doors</b>
Check for structural damage (dents, holes, repairs)	Ensure locks and locking mechanisms are secure and reliable
Support beams are visible	Check for loose bolts
Ensure no foreign objects are mounted on the container	Ensure hinges are secure and reliable
<b>Right Side</b>	<b>Left Side</b>
Look for unusual repairs to structural beams	Look for unusual repairs to structural beams
Repairs made to outside wall must also be visible to the inside & vice versa	Repairs made to outside wall must also be visible on the inside & vice versa
<b>Seal Verification</b>	<b>Ceiling/Roof</b>
Seal properly affixed	Ensure no foreign objects are mounted to the container
Seal is CTPAT compliant (for example meets or exceeds PAS ISO 17712 or similar)	<b>Front Wall</b>
Ensure seal is not broken or damaged	Front wall should be made of corrugated material
	Ensure vents are visible

Remarks:

Inspected By:

Date of Inspection:

To be checked by Receiving:

<b>Floor</b>	<b>Front Wall</b>
Ensure the container floor is flat	Interior blocks in the top left and right corners should be visible. Missing of false blocks are abnormal
Ensure that the container floor is of uniform height	Ensure vents are visible
Look for unusual repairs to the floor	<b>Left Side</b>
<b>Ceiling/Roof</b>	Repairs to inside wall must also be visible on the outside & vice versa
Ensure support beams are visible	<b>Right Side</b>
Ensure ventilation holes are visible. They should not be covered or absent	Repairs to inside wall must also be visible on the outside & vice versa
	<b>Agriculture Pest Inspection</b>
Check for visible pest contamination on all shipment conveyances to include but not limited to: pallets, crates, boxes, reels, and damage.	Visually inspect the inside of the trailer for visible contaminants such as plants, seeds, egg masses, snails, animals, animal droppings, and soil.

Remarks:

Container Inspection

7-Point Container Inspection Process:

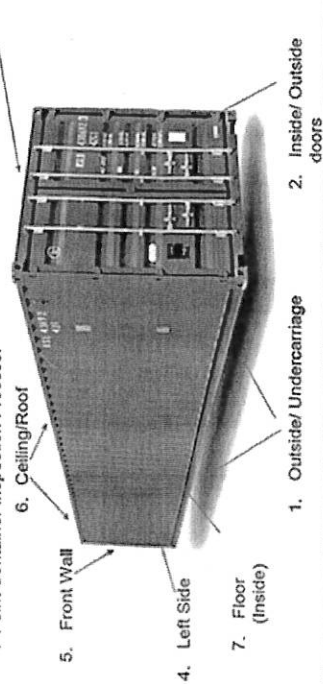

Container Inspection

7-Point Container Inspection Process:

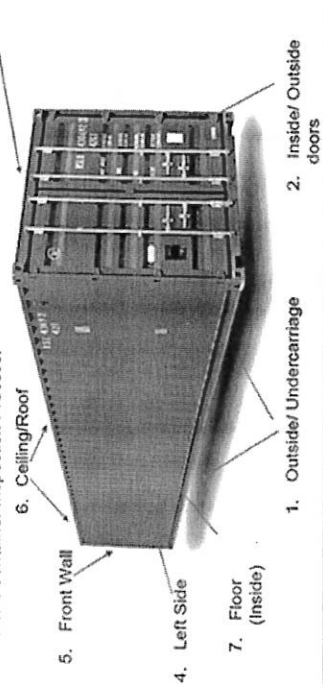

Inspected By: Zylinda Dalton

Date of Inspection: 4-29-24