



ENERGY STATEMENT

www.pge.com/MyEnergy

Account No: 4561868227-7
Statement Date: 05/12/2026
Due Date: 05/29/2026

Service For:

E & E CO LTD
Please see details page.

Questions about your bill?

Business Specialist available:
Mon-Fri: 7am to 6pm
1-800-468-4743
www.pge.com/MyEnergy

Ways To Pay

www.pge.com/waystopay

Your Account Summary

Amount Due on Previous Statement	\$5,166.18
Payment(s) Received Since Last Statement	-5,166.18
Previous Unpaid Balance	\$0.00
Current PG&E Electric Delivery Charges	\$4,057.09
Ava Community Energy Electric Generation Charges	837.95
Current Gas Charges	65.54

Total Amount Due by 05/29/2026 \$4,960.58

Monthly Billing History

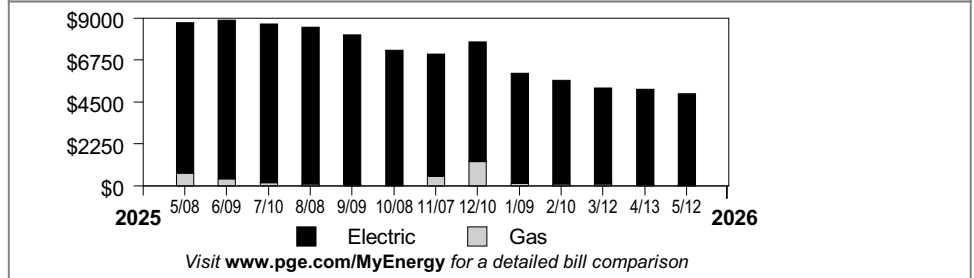

Please return this portion with your payment. No staples or paper clips. Do not fold. Thank you.

99904561868227700004960580000496058



Account Number: **4561868227-7** Due Date: **05/29/2026** Total Amount Due: **\$4,960.58**

Amount Enclosed:
\$

E & E CO LTD
45875 NORTHPORT LOOP E
FREMONT, CA 94538-6414

PG&E
BOX 997300
SACRAMENTO, CA 95899-7300



ENERGY STATEMENT

www.pge.com/MyEnergy

Account No: 4561868227-7
Statement Date: 05/12/2026
Due Date: 05/29/2026

Important Phone Numbers - Monday-Friday 7 a.m.-7 p.m., Saturday 8 a.m.-5 p.m.

Customer Service (All Languages; Relay Calls Accepted) 1-800-743-5000

TTY 7-1-1

Servicio al Cliente en Español (Spanish)	1-800-660-6789	Dịch vụ khách tiếng Việt (Vietnamese)	1-800-298-8438
華語客戶服務 (Chinese)	1-800-893-9555	Business Customer Service	1-800-468-4743

Rules and rates

You may be eligible for a lower rate. Find out about optional rates or view a complete list of rules and rates, visit www.pge.com or call 1-800-743-5000.

If you believe there is an error on your bill, please call 1-800-743-5000 to speak with a representative. If you are not satisfied with our response, contact the California Public Utilities Commission (CPUC), Consumer Affairs Branch (CAB), 505 Van Ness Avenue, Room 2003, San Francisco, CA 94102, 1-800-649-7570 or 7-1-1 (8:30 AM to 4:30 PM, Monday through Friday) or by visiting www.cpuc.ca.gov/complaints/.

To avoid having service turned off while you wait for the outcome of a complaint to the CPUC specifically regarding the accuracy of your bill, please contact CAB for assistance. If your case meets the eligibility criteria, CAB will provide you with instructions on how to mail a check or money order to be impounded pending resolution of your case. You must continue to pay your current charges while your complaint is under review to keep your service turned on.

If you are not able to pay your bill, call PG&E to discuss how we can help. You may qualify for reduced rates under PG&E's CARE program or other special programs and agencies may be available to assist you. You may qualify for PG&E's Energy Savings Assistance Program which is an energy efficiency program for income-qualified residential customers.

Important definitions

Rotating outage blocks are subject to change without advance notice due to operational conditions.

Demand charge: Many non-residential rates include a demand charge. Demand is a measurement of the highest usage of electricity in any single fifteen (or sometimes five) minute period during a monthly billing cycle. Demand is measured in kilowatts (or kW). High demand is usually associated with equipment start-up. By spreading equipment start-ups over a longer period of time, you may be able to lower demand and reduce your demand charges.

Time-of-use electric prices are higher every day during afternoons and evenings, and lower at other times of the day. Prices also change by season, with higher prices in the summer and lower prices in the winter.

Wildfire Fund Charge: Charge on behalf of the State of California Department of Water Resources (DWR) to fund the California Wildfire Fund. For usage prior to October 1, 2020, this charge included costs related to the 2001 California energy crisis, also collected on behalf of the DWR. These charges belong to DWR, not PG&E.

Power Charge Indifference Adjustment (PCIA): The PCIA is a charge to ensure that both PG&E customers and those who have left PG&E service to purchase electricity from other providers pay for the above market costs for electric generation resources that were procured by PG&E on their behalf. 'Above market' refers to the difference between what the utility pays for electric generation and current market prices for the sale of those resources. Visit www.pge.com/cca.

Wildfire Hardening Charge: PG&E has been permitted to issue bonds that enable it to recover more quickly certain costs related to preventing and mitigating catastrophic wildfires, while reducing the total cost to its customers. Your bill for electric service includes a fixed recovery charge called the Wildfire Hardening Charge that has been approved by the CPUC to repay those bonds. The right to recover the Wildfire Hardening Charge has been transferred to a separate entity (called the Special Purpose Entity) that issued the bonds and does not belong to PG&E. PG&E is collecting the Wildfire Hardening Charge on behalf of the Special Purpose Entity. For details visit: www.pge.com/tariffs/assets/pdf/tariffbook/ELEC_PRELIM_JF.pdf.

Recovery Bond Charge/Credit: Your bill for electric service includes a charge that has been approved by the CPUC to repay bonds issued for certain costs related to catastrophic wildfires. The Recovery Bond Charge (RBC) rate is currently \$0.00857 per kWh. PG&E has also contributed certain amounts to a trust fund which is used to provide a customer credit equal to \$0.00857 per kWh (Recovery Bond Credit). The right to recover the RBC has been transferred to one or more Special Purpose Entities that issued the bonds and does not belong to PG&E. PG&E is collecting that portion of the RBC on behalf of the Special Purpose Entities.

Gas Public Purpose Program (PPP) Surcharge. Used to fund state-mandated gas assistance programs for low-income customers, energy efficiency programs, and public-interest research and development.

Visit www.pge.com/billexplanation for more definitions. To view most recent bill inserts including legal or mandated notices, visit www.pge.com/billinserts.

See the table reflecting "Your Electric Charges Breakdown" on the last page

"PG&E" refers to Pacific Gas and Electric Company, a subsidiary of PG&E Corporation. © 2026 Pacific Gas and Electric Company. All rights reserved.

Please do not mark in box. For system use only.

Update My Information (English Only)

Please allow 1-2 billing cycles for changes to take effect

Account Number: 4561868227-7

Change my mailing address to: _____

City _____ State _____ ZIP code _____

Primary Phone # _____ Primary Email _____

Ways To Pay

- **Online via web or mobile at www.pge.com/waystopay**
- **By mail:** Send your payment along with this payment stub in the envelope provided.
- **By debit card, Visa, MasterCard, American Express, or Discover:** Call 877-704-8470 at any time. (Our independent service provider charges a fee per transaction.)
- **At a neighborhood payment center:** To find a neighborhood payment center near you, please visit www.pge.com or call 800-743-5000. Please bring a copy of your bill with you.



ENERGY STATEMENT

www.pge.com/MyEnergy

Account No: 4561868227-7
Statement Date: 05/12/2026
Due Date: 05/29/2026

Summary of your energy related services

	Meter Number	Usage	Amount
Service For: 45635 NORTHPORT LOOP E			
Service Agreement ID: 4561868265			
Gas Charges	62565585	0.000000 Therms	\$7.84
Total			\$7.84
Service For: 45655 NORTHPORT LOOP E			
Service Agreement ID: 4561868636			
Gas Charges	61600099	2.000000 Therms	\$11.01
Total			\$11.01
Service For: 45635 NORTHPORT LOOP E			
Service Agreement ID: 4561868916			
PG&E Electric Delivery Charges	1004464978	923.280000 kWh	\$310.72
Service Agreement ID: 4567652983			
AVA COMMUNITY ENERGY Electric Generation Charges		923.280000 kWh	\$62.80
Total			\$373.52
Service For: 45645 NORTHPORT LOOP E			
Service Agreement ID: 4561450844			
PG&E Electric Delivery Charges	1010079069	3,611.280000 kWh	\$1,145.88
Service Agreement ID: 4560308359			
AVA COMMUNITY ENERGY Electric Generation Charges		3,611.280000 kWh	\$232.11
Total			\$1,377.99
Service For: 45645 NORTHPORT LOOP E			
Service Agreement ID: 4561868548			
Gas Charges	42523569	20.000000 Therms	\$46.69
Total			\$46.69
Service For: 45655 NORTHPORT LOOP E			
Service Agreement ID: 4561868374			
PG&E Electric Delivery Charges	1010076815	8,292.720000 kWh	\$2,600.49
Service Agreement ID: 4562724497			
AVA COMMUNITY ENERGY Electric Generation Charges		8,292.720000 kWh	\$543.04
Total			\$3,143.53



ENERGY STATEMENT

www.pge.com/MyEnergy

Account No: 4561868227-7

Statement Date: 05/12/2026

Due Date: 05/29/2026

Details of Gas Charges

04/07/2026 to 05/05/2026 (29 billing days)

Service For: 45635 NORTHPORT LOOP E

Service Agreement ID: 4561868265

Rate Schedule: GNR1 Gas Service to Small Commercial Customers

04/07/2026 to 04/30/2026

Customer Charge 24 days @\$0.27048 \$6.49

05/01/2026 to 05/05/2026

Customer Charge 5 days @\$0.27048 \$1.35

Total Gas Charges \$7.84

Average Daily Usage (Therms / day)

Last Year	Last Period	Current Period
4.72	0.00	0.00

Service Information

Meter #	62565585
Current Meter Reading	6,348
Prior Meter Reading	6,348
Total Usage	0.000000 Therms
Serial	L

Additional Messages

Customer Charge To help deliver safe, reliable and affordable gas service to your business, PG&E charges a customer fee which is based on your highest average daily gas usage within the past 12 months. For the billing period ending on 12/04/2025, your highest average daily gas usage was 3.1 therms.



ENERGY STATEMENT

www.pge.com/MyEnergy

Account No: 4561868227-7

Statement Date: 05/12/2026

Due Date: 05/29/2026

Details of Gas Charges

04/07/2026 to 05/05/2026 (29 billing days)

Service For: 45655 NORTHPORT LOOP E

Service Agreement ID: 4561868636

Rate Schedule: GNR1 Gas Service to Small Commercial Customers

04/07/2026 to 04/30/2026

Customer Charge	24 days @ \$0.27048	\$6.49
Gas Charges		
First 4,000 Therms/month	1.655172 Therms @ \$1.46139	2.42
Gas PPP Surcharge (\$0.10645 /Therm)		0.18

05/01/2026 to 05/05/2026

Customer Charge	5 days @ \$0.27048	\$1.35
Gas Charges		
First 4,000 Therms/month	0.344828 Therms @ \$1.52282	0.53
Gas PPP Surcharge (\$0.10645 /Therm)		0.04

Total Gas Charges \$11.01

Average Daily Usage (Therms / day)

Last Year	Last Period	Current Period
1.83	0.10	0.07

Gas Usage This Period: 2.000000 Therms, 29 billing days

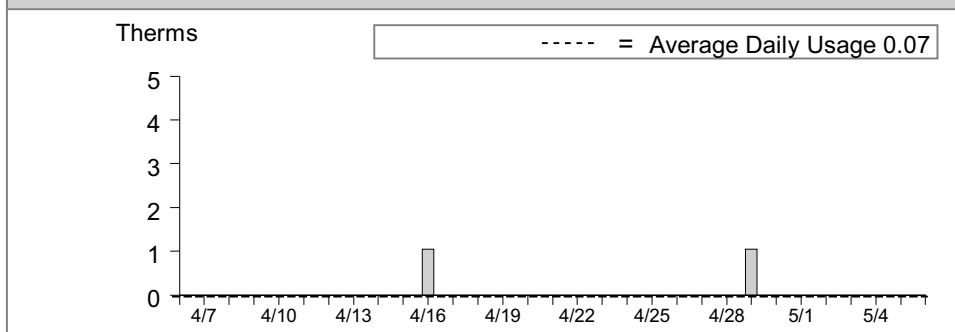

Service Information

Meter #	61600099
Current Meter Reading	18,498
Prior Meter Reading	18,496
Difference	2
Multiplier	1.053524
Total Usage	2.000000 Therms
Serial	L

Gas Procurement Costs (\$/Therm)

04/07/2026 - 04/30/2026	\$0.17219
05/01/2026 - 05/05/2026	\$0.23362

Additional Messages

Customer Charge To help deliver safe, reliable and affordable gas service to your business, PG&E charges a customer fee which is based on your highest average daily gas usage within the past 12 months. For the billing period ending on 06/03/2025, your highest average daily gas usage was 0.9 therms.



ENERGY STATEMENT

www.pge.com/MyEnergy

Account No: 4561868227-7
Statement Date: 05/12/2026
Due Date: 05/29/2026

Details of PG&E Electric Delivery Charges

04/06/2026 to 05/04/2026 (29 billing days)

Service For: 45635 NORTHPORT LOOP E

Service Agreement ID: 4561868916

Rate Schedule: B1 Bus Low Use

04/06/2026 to 05/04/2026

Customer Charge	29 days @ \$0.82136	\$23.82
Energy Charges		
Peak	180.360000 kWh @ \$0.39545	71.32
Off Peak	543.800000 kWh @ \$0.37933	206.28
Super Off Peak	199.120000 kWh @ \$0.36291	72.26
Generation Credit		-96.56
Power Charge Indifference Adjustment		33.07
Franchise Fee Surcharge		0.53

Total PG&E Electric Delivery Charges \$310.72

2017 Vintaged Power Charge Indifference Adjustment

Average Daily Usage (kWh / day)

Last Year	Last Period	Current Period
78.03	29.30	31.84

Rate Identification Number



USCA-PGXX-0600-0000

www.pge.com/rin

To program your smart device, scan the QR code or enter the RIN code above and follow the on-screen instructions.

Service Information

Meter #	1004464978
Total Usage	923.280000 kWh
Serial	L
Rotating Outage Block	50

Electric Usage This Period: 923.280000 kWh, 29 billing days

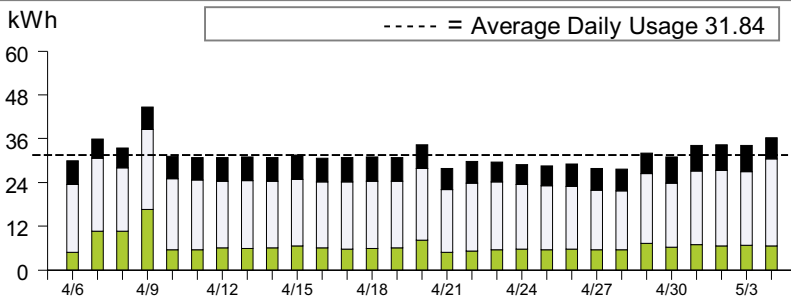

	Usage	Energy Charges
Peak ¹	19.53%	\$71.32
Part Peak ²	0.00%	\$0.00
Off Peak ³	58.89%	\$206.28
Super Off Peak ⁴	21.58%	\$72.26

¹Peak: Year-round, Daily, 4:00pm-9:00pm

²Part Peak: Summer, 6/1-9/30, Daily, 2:00pm-4:00pm and 9:00pm-11:00pm

³Off Peak: Summer, 6/1-9/30, Daily, 11:00pm-2:00pm
Winter, 10/1-2/28, Daily, 9:00pm-4:00pm

Winter, 3/1-5/31, Daily, 9:00pm-9:00am and 2:00pm-4:00pm

⁴Super Off Peak: Winter, Daily, 3/1-5/31, 9:00am-2:00pm



ENERGY STATEMENT

www.pge.com/MyEnergy

Account No: 4561868227-7
Statement Date: 05/12/2026
Due Date: 05/29/2026

Details of Ava Community Energy Electric Generation Charges

04/06/2026 to 05/04/2026 (29 billing days)

Service For: 45635 NORTHPORT LOOP E
Service Agreement ID: 4567652983 ESP Customer Number: 4561868916

04/06/2026 to 05/04/2026

Rate Schedule: B1-Bright Choice

Off-Peak Winter	543.800000 kWh @ \$0.10501	\$57.10
Peak Winter	180.360000 kWh @ \$0.12113	21.85
Super-Off-Peak Winter	199.120000 kWh @ \$0.08859	17.64
Power Charge Indifference Adjustment Credit		-33.07
Franchise Fee Surcharge Credit		-0.52
Bright Choice		-0.48
	Net Charges	62.52

Energy Commission Tax 0.28

Bright Choice is priced below PG&E rates.
Renewable 100 is priced above PG&E rates.
Learn more about your service plan options at AvaEnergy.org/service
Ava respects your privacy. Please see Ava's customer confidentiality policy at AvaEnergy.org/confidentiality

Total Ava Community Energy Electric Generation Charges \$62.80

Rate Identification Number

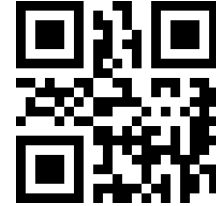

USCA-XXEB-BEJB-0000

www.pge.com/rin

To program your smart device, scan the QR code or enter the RIN code above and follow the on-screen instructions.

For questions regarding charges on this page, please contact:

AVA COMMUNITY ENERGY
1-833-699-3223
www.avaenergy.org

Additional Messages

Ava Community Energy (Ava) is the public not-for-profit electricity provider for Albany, Berkeley, Dublin, Emeryville, Fremont, Hayward, Lathrop, Livermore, Newark, Oakland, Piedmont, Pleasanton, San Leandro, Stockton, Tracy, Union City, unincorporated Alameda County, and beginning in 2026, unincorporated San Joaquin County.

On this bill, you'll see charges from both Ava and PG&E. Ava procures electricity on your behalf (generation), and PG&E delivers that electricity through their physical infrastructure (delivery).

As a local public agency, we invest in the communities we serve through programs that enhance well-being, lower costs, and increase resilience for everyone. Learn more at AvaEnergy.org or call 833-699-3223.



ENERGY STATEMENT

www.pge.com/MyEnergy

Account No: 4561868227-7
Statement Date: 05/12/2026
Due Date: 05/29/2026

Details of PG&E Electric Delivery Charges

04/06/2026 to 05/04/2026 (29 billing days)

Service For: 45645 NORTHPORT LOOP E

Service Agreement ID: 4561450844

Rate Schedule: B1 Bus Low Use

04/06/2026 to 05/04/2026

Customer Charge	29 days @ \$0.82136	\$23.82
Energy Charges		
Peak	500.640000 kWh @ \$0.39545	197.98
Off Peak	1,708.080000 kWh @ \$0.37933	647.93
Super Off Peak	1,402.560000 kWh @ \$0.36291	509.00
Generation Credit		-364.27
Power Charge Indifference Adjustment		129.36
Franchise Fee Surcharge		2.06

Total PG&E Electric Delivery Charges \$1,145.88

2017 Vintaged Power Charge Indifference Adjustment

Average Daily Usage (kWh / day)

Last Year	Last Period	Current Period
225.86	116.41	124.53

Rate Identification Number



USCA-PGXX-0600-0000

www.pge.com/rin

To program your smart device, scan the QR code or enter the RIN code above and follow the on-screen instructions.

Service Information

Meter #	1010079069
Total Usage	3,611.280000 kWh
Serial	K
Rotating Outage Block	50

Electric Usage This Period: 3,611.280000 kWh, 29 billing days

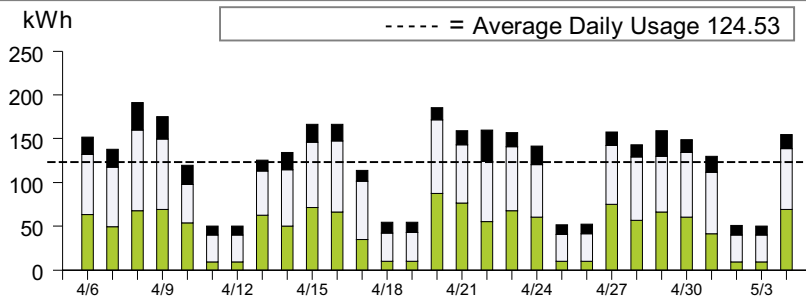

	Usage	Energy Charges
Peak ¹	13.86%	\$197.98
Part Peak ²	0.00%	\$0.00
Off Peak ³	47.29%	\$647.93
Super Off Peak ⁴	38.85%	\$509.00

¹Peak: Year-round, Daily, 4:00pm-9:00pm

²Part Peak: Summer, 6/1-9/30, Daily, 2:00pm-4:00pm and 9:00pm-11:00pm

³Off Peak: Summer, 6/1-9/30, Daily, 11:00pm-2:00pm
Winter, 10/1-2/28, Daily, 9:00pm-4:00pm

Winter, 3/1-5/31, Daily, 9:00pm-9:00am and 2:00pm-4:00pm

⁴Super Off Peak: Winter, Daily, 3/1-5/31, 9:00am-2:00pm



ENERGY STATEMENT

www.pge.com/MyEnergy

Account No: 4561868227-7
Statement Date: 05/12/2026
Due Date: 05/29/2026

Details of Ava Community Energy Electric Generation Charges

04/06/2026 to 05/04/2026 (29 billing days)

Service For: 45645 NORTHPORT LOOP E
Service Agreement ID: 4560308359 ESP Customer Number: 4561868258

04/06/2026 to 05/04/2026

Rate Schedule: B1-Bright Choice

Off-Peak Winter	1,708.080000 kWh @ \$0.10501	\$179.37
Peak Winter	500.640000 kWh @ \$0.12113	60.64
Super-Off-Peak Winter	1,402.560000 kWh @ \$0.08859	124.25
Power Charge Indifference Adjustment Credit		-129.35
Franchise Fee Surcharge Credit		-2.06
Bright Choice		-1.82
	Net Charges	231.03

Energy Commission Tax 1.08

Bright Choice is priced below PG&E rates.
Renewable 100 is priced above PG&E rates.
Learn more about your service plan options at AvaEnergy.org/service
Ava respects your privacy. Please see Ava's customer confidentiality policy at AvaEnergy.org/confidentiality

Total Ava Community Energy Electric Generation Charges \$232.11

Rate Identification Number



USCA-XXEB-BEJB-0000

www.pge.com/rin

To program your smart device, scan the QR code or enter the RIN code above and follow the on-screen instructions.

For questions regarding charges on this page, please contact:

AVA COMMUNITY ENERGY
1-833-699-3223
www.avaenergy.org

Additional Messages

Ava Community Energy (Ava) is the public not-for-profit electricity provider for Albany, Berkeley, Dublin, Emeryville, Fremont, Hayward, Lathrop, Livermore, Newark, Oakland, Piedmont, Pleasanton, San Leandro, Stockton, Tracy, Union City, unincorporated Alameda County, and beginning in 2026, unincorporated San Joaquin County.

On this bill, you'll see charges from both Ava and PG&E. Ava procures electricity on your behalf (generation), and PG&E delivers that electricity through their physical infrastructure (delivery).

As a local public agency, we invest in the communities we serve through programs that enhance well-being, lower costs, and increase resilience for everyone. Learn more at AvaEnergy.org or call 833-699-3223.



ENERGY STATEMENT

www.pge.com/MyEnergy

Account No: 4561868227-7

Statement Date: 05/12/2026

Due Date: 05/29/2026

Details of Gas Charges

04/07/2026 to 05/05/2026 (29 billing days)

Service For: 45645 NORTHPORT LOOP E

Service Agreement ID: 4561868548

Rate Schedule: GNR1 Gas Service to Small Commercial Customers

04/07/2026 to 04/30/2026

Customer Charge	24 days @ \$0.52106	\$12.51
Gas Charges		
First 4,000 Therms/month	16.551724 Therms @ \$1.46139	24.19
Gas PPP Surcharge (\$0.10645 /Therm)		1.76

05/01/2026 to 05/05/2026

Customer Charge	5 days @ \$0.52106	\$2.61
Gas Charges		
First 4,000 Therms/month	3.448276 Therms @ \$1.52282	5.25
Gas PPP Surcharge (\$0.10645 /Therm)		0.37

Total Gas Charges \$46.69

Average Daily Usage (Therms / day)

Last Year	Last Period	Current Period
6.52	0.61	0.69

Service Information

Meter #	42523569
Current Meter Reading	6,111
Prior Meter Reading	6,092
Difference	19
Multiplier	1.053524
Total Usage	20.000000 Therms
Serial	L

Gas Procurement Costs (\$/Therm)

04/07/2026 - 04/30/2026	\$0.17219
05/01/2026 - 05/05/2026	\$0.23362

Additional Messages

Customer Charge To help deliver safe, reliable and affordable gas service to your business, PG&E charges a customer fee which is based on your highest average daily gas usage within the past 12 months. For the billing period ending on 12/04/2025, your highest average daily gas usage was 14.8 therms.

Gas Usage This Period: 20.000000 Therms, 29 billing days

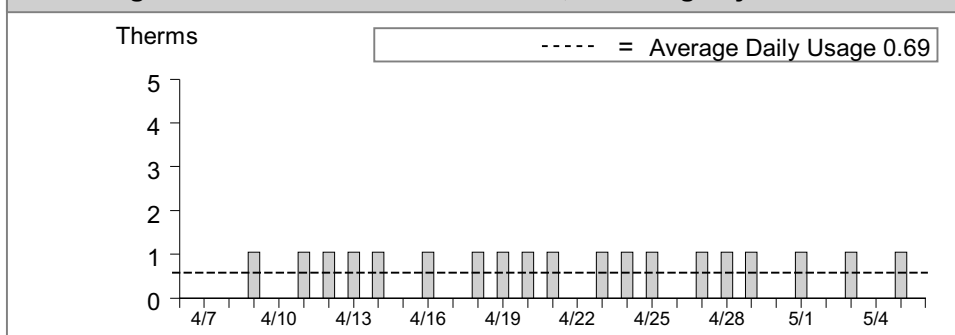



ENERGY STATEMENT

www.pge.com/MyEnergy

Account No: 4561868227-7
Statement Date: 05/12/2026
Due Date: 05/29/2026

Details of PG&E Electric Delivery Charges

04/06/2026 to 05/04/2026 (29 billing days)

Service For: 45655 NORTHPORT LOOP E

Service Agreement ID: 4561868374

Rate Schedule: B1 Bus Low Use

04/06/2026 to 05/04/2026

Customer Charge	29 days @ \$0.82136	\$23.82
Energy Charges		
Peak	1,277.920000 kWh @ \$0.39545	505.35
Off Peak	4,282.800000 kWh @ \$0.37933	1,624.59
Super Off Peak	2,732.000000 kWh @ \$0.36291	991.47
Generation Credit		-846.52
Power Charge Indifference Adjustment		297.05
Franchise Fee Surcharge		4.73

Total PG&E Electric Delivery Charges \$2,600.49

2017 Vintaged Power Charge Indifference Adjustment

Average Daily Usage (kWh / day)

Last Year	Last Period	Current Period
370.53	287.48	285.96

Rate Identification Number



USCA-PGXX-0600-0000

www.pge.com/rin

To program your smart device, scan the QR code or enter the RIN code above and follow the on-screen instructions.

Service Information

Meter #	1010076815
Total Usage	8,292.720000 kWh
Serial	L
Rotating Outage Block	50

Electric Usage This Period: 8,292.720000 kWh, 29 billing days

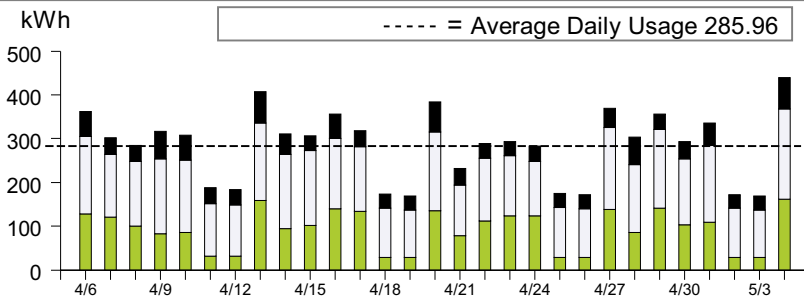

	Usage	Energy Charges
Peak ¹	15.41%	\$505.35
Part Peak ²	0.00%	\$0.00
Off Peak ³	51.64%	\$1,624.59
Super Off Peak ⁴	32.95%	\$991.47

¹Peak: Year-round, Daily, 4:00pm-9:00pm

²Part Peak: Summer, 6/1-9/30, Daily, 2:00pm-4:00pm and 9:00pm-11:00pm

³Off Peak: Summer, 6/1-9/30, Daily, 11:00pm-2:00pm
Winter, 10/1-2/28, Daily, 9:00pm-4:00pm

Winter, 3/1-5/31, Daily, 9:00pm-9:00am and 2:00pm-4:00pm

⁴Super Off Peak: Winter, Daily, 3/1-5/31, 9:00am-2:00pm



ENERGY STATEMENT

www.pge.com/MyEnergy

Account No: 4561868227-7
Statement Date: 05/12/2026
Due Date: 05/29/2026

Details of Ava Community Energy Electric Generation Charges

04/06/2026 to 05/04/2026 (29 billing days)

Service For: 45655 NORTHPORT LOOP E

Service Agreement ID: 4562724497 ESP Customer Number: 4561868374

04/06/2026 to 05/04/2026

Rate Schedule: B1-Bright Choice

Off-Peak Winter	4,282.800000 kWh @ \$0.10501	\$449.74
Peak Winter	1,277.920000 kWh @ \$0.12113	154.79
Super-Off-Peak Winter	2,732.000000 kWh @ \$0.08859	242.03
Power Charge Indifference Adjustment Credit		-297.05
Franchise Fee Surcharge Credit		-4.73
Bright Choice		-4.23
	Net Charges	540.55

Energy Commission Tax 2.49

Bright Choice is priced below PG&E rates.

Renewable 100 is priced above PG&E rates.

Learn more about your service plan options at AvaEnergy.org/service

Ava respects your privacy. Please see Ava's customer confidentiality policy at AvaEnergy.org/confidentiality

Total Ava Community Energy Electric Generation Charges \$543.04

Rate Identification Number



USCA-XXEB-BEJB-0000

www.pge.com/rin

To program your smart device, scan the QR code or enter the RIN code above and follow the on-screen instructions.

For questions regarding charges on this page, please contact:

AVA COMMUNITY ENERGY

1-833-699-3223

www.avaenergy.org

Additional Messages

Ava Community Energy (Ava) is the public not-for-profit electricity provider for Albany, Berkeley, Dublin, Emeryville, Fremont, Hayward, Lathrop, Livermore, Newark, Oakland, Piedmont, Pleasanton, San Leandro, Stockton, Tracy, Union City, unincorporated Alameda County, and beginning in 2026, unincorporated San Joaquin County.

On this bill, you'll see charges from both Ava and PG&E. Ava procures electricity on your behalf (generation), and PG&E delivers that electricity through their physical infrastructure (delivery).

As a local public agency, we invest in the communities we serve through programs that enhance well-being, lower costs, and increase resilience for everyone. Learn more at AvaEnergy.org or call 833-699-3223.



Proposition 65 WARNING



The Safe Drinking Water and Toxic Enforcement Act of 1986, commonly referred to as Proposition 65, requires the Governor to publish a list of chemicals known to the State of California to cause cancer, birth defects or other reproductive harm. It also requires California businesses to warn the public quarterly of potential exposures to these chemicals that result from their operations.

Pacific Gas and Electric Company (PG&E) uses chemicals in our operations that are known to the State of California to cause cancer, birth defects or other reproductive harm.

For example, PG&E delivers natural gas to our customers and uses natural gas and petroleum products in our operations. Natural gas and petroleum products contain benzene, a known carcinogen. PG&E also uses lead-based paint on some of our towers or other facilities at locations throughout PG&E's service territory and uses wooden utility poles treated with wood preservatives. Lead-based paint and wood preservatives contain chemicals known to cause cancer, birth defects or other reproductive harm.

For more information, go to www.p65warnings.ca.gov.

PG&E Service Territory map

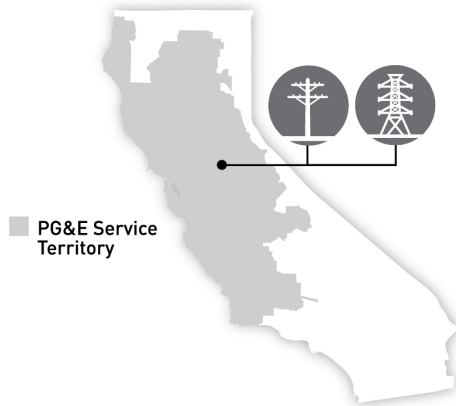

For additional information on this Proposition 65 warning, write to:

Pacific Gas and Electric Company
Enterprise Health and Safety Department - Prop 65
111 Stony Circle, Room 192F
Santa Rosa, CA 95401

Para más detalles, llame al 1-800-660-6789

詳情請致電 1-800-893-9555

For TTY call 711

CCC-1024-4690



ENERGY STATEMENT

www.pge.com/MyEnergy

Account No: 4561868227-7

Statement Date: 05/12/2026

Due Date: 05/29/2026

Your Electric Charges Breakdown (from page 2)

Transmission	\$464.25
Distribution	2,627.81
Electric Public Purpose Programs	366.86
Nuclear Decommissioning	-0.25
Wildfire Fund Charge	75.81
Recovery Bond Charge	109.93
Recovery Bond Credit	-109.93
Wildfire Hardening Charge	52.08
Competition Transition Charges (CTC)	3.47
Energy Cost Recovery Amount	0.26
PCIA	459.48
Taxes and Other	7.32
Total Electric Charges	\$4,057.09