



Work Sheet - Import Container



Container No.: TIU5649830 Type: Dotcom Bin Loc: R9830
 Ctnr Size: 40'HQ Port Pickup Date: 2/13/2026 Door No.: 353
 Shipment ID: EE25121798 DC Arrived Date: 2/16/2026 From Loc: SV2
 Total Ctn: 731 Target Offload Date: 02/23/2026 To Loc: SD2
 Total Pallets: 40 Sales Order No: **2/19** Priority:
 Container Code: Notes:

Item No.	PO No.	UPC	Description	Rev (Desc)	Autom ation	ASRS Storage	Case Pack	Ctn	Ctn/Layer	Layer/Pit	Ctn/Pallet	Pallet Height	Variance		
ID31-2470	ID-251014	022164673043	100% polyester Azza poly chenille floor cushion 24"		No	No	12	51	2	4	8	8	✓		
ID31-2471	ID-251014	022164673050	100% polyester Azza poly chenille floor cushion 24"		No	No	12	21	2	4	8	8	✓		
MP41-4961	MP-241176-1	086569904720	100% Polyester Faux Silk Solid Waterfall Embellished Valance		Yes	No	8	38	12	3✓	16	10	160	57.00	
MP40-2223	MP-251121	675716700133	100% Polyester Polyoni Pintuck Window Panel		Yes	No	4	25	14	●	16	25✓	112	55.00	
MP40-2225	MP-251121	675716700157	100% Polyester Polyoni Pintuck Window Panel		Yes	No	4	75	14	5	16	75✓ 96 (74)	57.00	✗	
MP40-4373	MP-251121	675716932879	100% Polyester Polyoni Pintuck Lined Window Panel		Yes	No	4	75	15	5	10	6	75✓ 60	57.00	✗
MP41-2226	MP-251121	675716700164	100% Polyester Polyoni Pintuck Window Valance		Yes	No	4	38	✓	·	20	11	220	57.00	
MPS10-538	MPS-250941-1	022164387308	100% Cotton Clip Jacquard Pieced Comforter Set with Decorative Button		Yes	Yes	1	338	✓	✓	4	3	12	57.00	
WR10-081	WR-250933	675716345983	100% Polyester Soft Spun Printed Comforter Set		Yes	Yes	1	70	6	2	4	4	12✓ 16	57.00	

Offload Name: Ambar

Verify By: SHERA

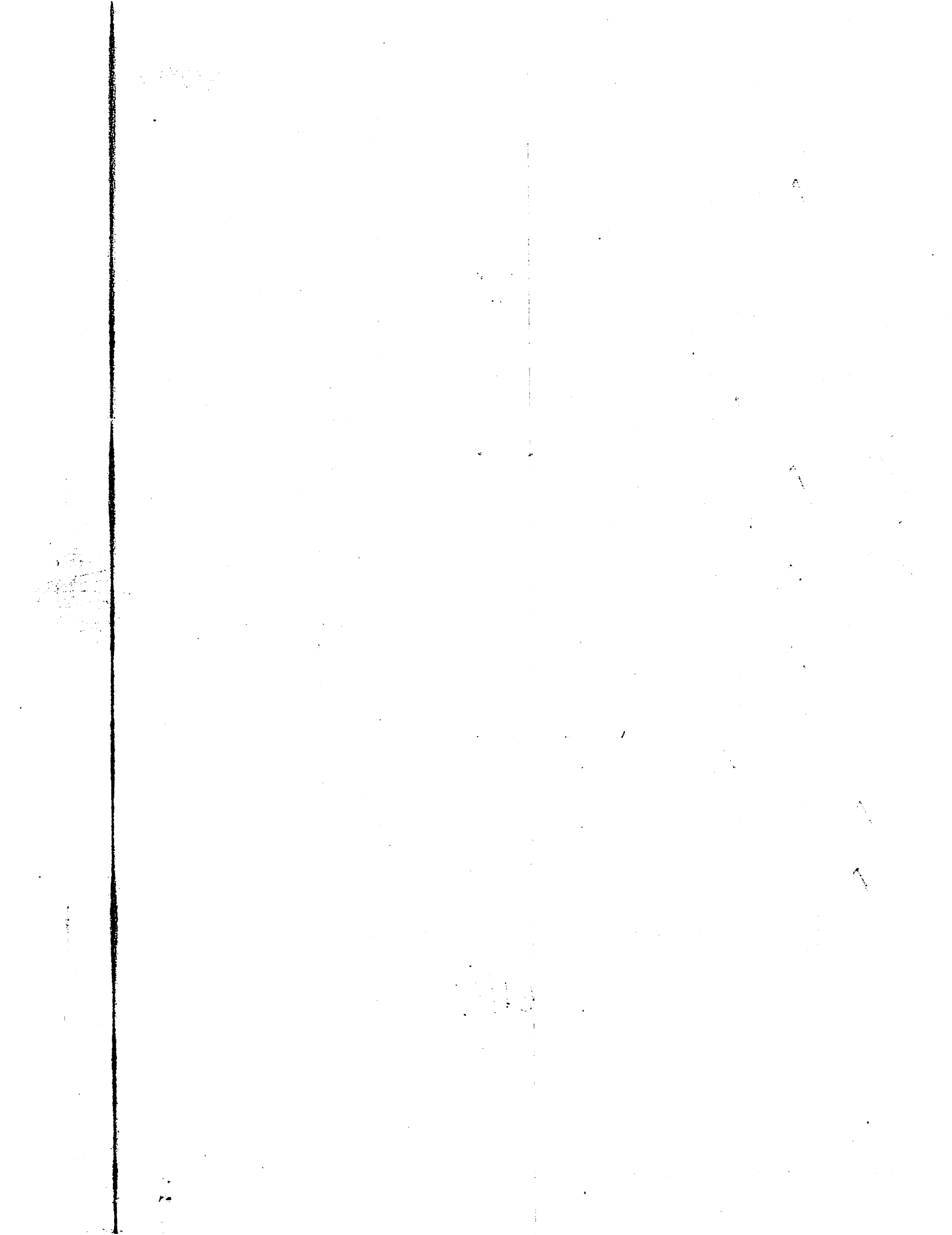

RECEIVING OFFLOADING

DATE: 2/20/26

RBUCKET: R 9830

START TIME: _____

END TIME: _____

Unloader(s) Anibal

CASE COUNT: 731

SKU COUNT: 9

VERIFIER

1 SHERA

2 _____

3 _____

4 _____

NOTES: Perfect!

		Offload Date: 2-19-26		R-Bucket: R9830	Door: 353	
Name	Pallets Counted	Pallets in EEC	Pallets Remaining	Date	Start Time:	Finish Time:
1 Blanca						

Reminder

* Complete this form correctly. * Complete Equipment Checklist. * Check INTR at end of every R-Bucket. *

R-Bucket:		R-Bucket:		R-Bucket:		R-Bucket:	
Location	Label	Location	Label	Location	Label	Location	Label
EA 56-04A	01	DX 51-02C	33				
DY 55-04C	02	DY 52-04A	32				
DY 55-04A	03	DY 50-01A	31				
OZ 56-03A	04	ZC 12 01C	37				
OZ 56-03C	05	ZQ 03-07A	38				
DX 56-04A	06	ZM 44-01C	39				
DX 55-03A	07	ZN 44-02C	35				
EX 24-04A	08	ZN 45-02A	36				
EX 42-04A	09	EX 47-01C	45				
EV 55-02C	11	EX 25-07A	44				
EW 54-03A	10	DV 53-02C	48				
DY 53-02A	12	DV 52 02 A	50				
DY 54-03C	13	DV 52.02C	51				
DX 56-04C	14	DV 56-03A	46				
DX 55-04C	15	DT 54-03C	49				
DY 53-04C	16	DW 52-02C	47				
DX 55-03C	17	ZM 46-02A	41				
DX 54-03C	18	ZM 45-02A	42				
DX 53-02A	20	ZM 39-01C	43				
DY 52-02A	21	EV 43-01A	40				
DY 52 03 A	22						
DY 51-03C	23						
DY 54-05A	24						
DY 51-02A	25						
AK 22-03C	26						
AK 22 03B	34						
DW 55-03A	30						
DV 55-02C	29						
DX 53-03A	28						
DY 52-04C	27						