



# Work Sheet - Import Container



**Container No.:** TGBU6077263      **Type:** Dotcom      **Bin Loc:** R7263  
**Ctnr Size:** 40'HQ      **Port Pickup Date:** 2/12/2026      **Door No.:** 343  
**Shipment ID:** EE25121824      **DC Arrived Date:** 2/13/2026      **From Loc:** SV2  
**Total Ctn:** 787      **Target Offload Date:** 02/23/2026      **To Loc:** SD2  
**Total Pallets:** 51      **Sales Order No:** 2117      **Priority:**  
**Container Code:**      **Notes:**

Item No.	PO No.	UPC	Description	Rev (Desc)	Autom ation	ASRS Storage	Case Pack	Ctn	Ctn/Layer	Layer/Plt	Ctn/Pallet	Pallet Height	Variance
WR10-2178	WR-250931	086569916686	100% Polyester Printed 8 Piece Comforter Set		Yes	No	1	50	4 4	5 4	20 16	0.00	
WR10-2179	WR-250931	086569916693	100% Polyester Printed 8 Piece Comforter Set		Yes	Yes	1	267	4	4	16	58.00	
WR10-2180	WR-250931	086569916709	100% Polyester Printed 8 Piece Comforter Set		Yes	Yes	1	330	4	4	16	56.00	
WR10-2181	WR-250931	086569916716	100% Polyester Printed 8 Piece Comforter Set		Yes	No	1	140	4	4	16	55.00	

Offload Name: Amouri

Verify By: Jaky

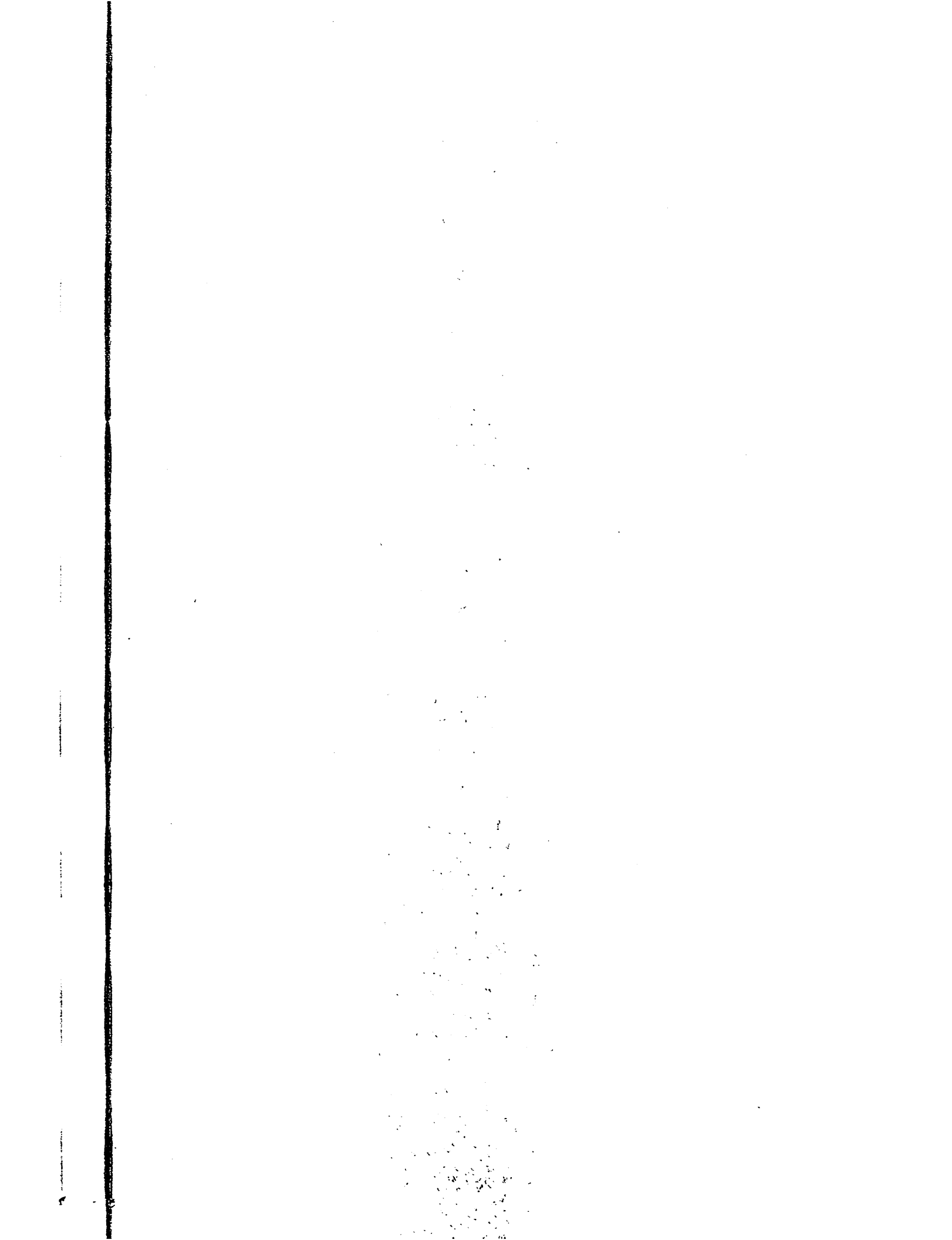

# RECEIVING OFFLOADING

DATE:

2/17/26

RBUCKET:

R7263

START TIME:

7:37

END TIME:

10:20

Unloader(s)

Amauri

CASE COUNT:

787

SKU COUNT:

4

VERIFIER

1 Jaky

2

3

4

NOTES:

\_\_\_\_\_

\_\_\_\_\_

\_\_\_\_\_

		Offload Date:		R-Bucket:	R7263	Door:	343
		2-17-06					
Name	Pallets Counted	Pallets in EEC	Pallets Remaining	Date	Start Time:	Finish Time:	
1 MIKE				2-17-06			

Reminder

\* Complete this form correctly. \* Complete Equipment Checklist. \* Check INTR at end of every R-Bucket. \*

R-Bucket:		R-Bucket:		R-Bucket:		R-Bucket:	
Location	Label	Location	Label	Location	Label	Location	Label
CZ	42-2A	24	CZ	25-1A	36		
CZ	42-1A	15	CY	51-2C	33		
DA	38-1A	4	ES	24-2C	23		
CZ	42-2C	1	ES	24-1C	34		
CZ	30-1C	25	CX	22-1A	47		
DB	40-1C	16	CX	22-1C	48		
EX	67-1C	5	CY	21-1A	39		
EX	49-1C	2	CY	27-1C	40		
DA	28-1C	26	CX	27-1A	49		
CZ	34-1C	17	CY	27-2C	41		
CZ	31-1A	6	CX	29-2A	42		
CZ	31-1C	3	CX	29-2C	43		
DA	19-1C	27	CX	30-2A	44		
DA	19-1A	18	CX	37-2C	32		
CX	29-1A	7	CX	31-2A	37		
DJ	34-1C	10	CX	31-2C	38		
DZ	37-1A	22	CY	26-2C	50		
CZ	40-2C	19	CY	24-2C	35		
CY	45-1C	8	CY	24-2A	30		
CY	31-1C	11	CY	25-2A	31		
CA	55-1A	28					
CY	28-1A	20					
CZ	39-2C	29					
CZ	47-2C	21					
CZ	43-2A	9					
CZ	44-2A	12					
DA	37-2C	14					
CZ	35-2C	13					
DA	35-2C	45					
DA	35-2A	46					