



Work Sheet - Import Container



Container No.: EGSU9352858 **Type:** Dotcom **Bin Loc:** R2858
Ctnr Size: 40'HQ **Port Pickup Date:** 2/13/2026 **Door No.:** 337
Shipment ID: EE25121798 **DC Arrived Date:** 2/13/2026 **From Loc:** SV2
Total Ctn: 945 **Target Offload Date:** 02/23/2026 **To Loc:** SD2
Total Pallets: 49 **Sales Order No:** 2/19 **Priority:**
Container Code: **Notes:**

Item No.	PO No.	UPC	Description	Rev (Desc)	Autom ation	ASRS Storage	Case Pack	Ctn	Ctn/Layer	Layer/Pit	Ctn/Pallet	Pallet Height	Variance
ID30-1481	ID-250931	086569041258	100% Cotton Headboard Pillow		Yes	No	1	450	2 ✓	9 ✓	18 ✓	57.00	
WR10-079	WR-250933	675716345907	100% Polyester Soft Spun Printed Comforter Set		Yes	Yes	1	140	4 ✓	5 4	20 16	57.00	
WR10-080	WR-250933	675716345938	100% Polyester Soft Spun Printed Comforter Set		Yes	Yes	1	140	4 ✓	5 4	20 16	57.00	
WR10-081	WR-250933	675716345983	100% Polyester Soft Spun Printed Comforter Set		Yes	Yes	1	80	4 ✓	4 ✓	16 ✓	57.00	
WR11-082	WR-250933	675716346034	100% Polyester Micro Suede Euro Sham		Yes	No	2	135	24 28	5 9	120 252	57.00	

Offload Name:

Amari Antonio

Verify By:

Sherandill
J. Lopez

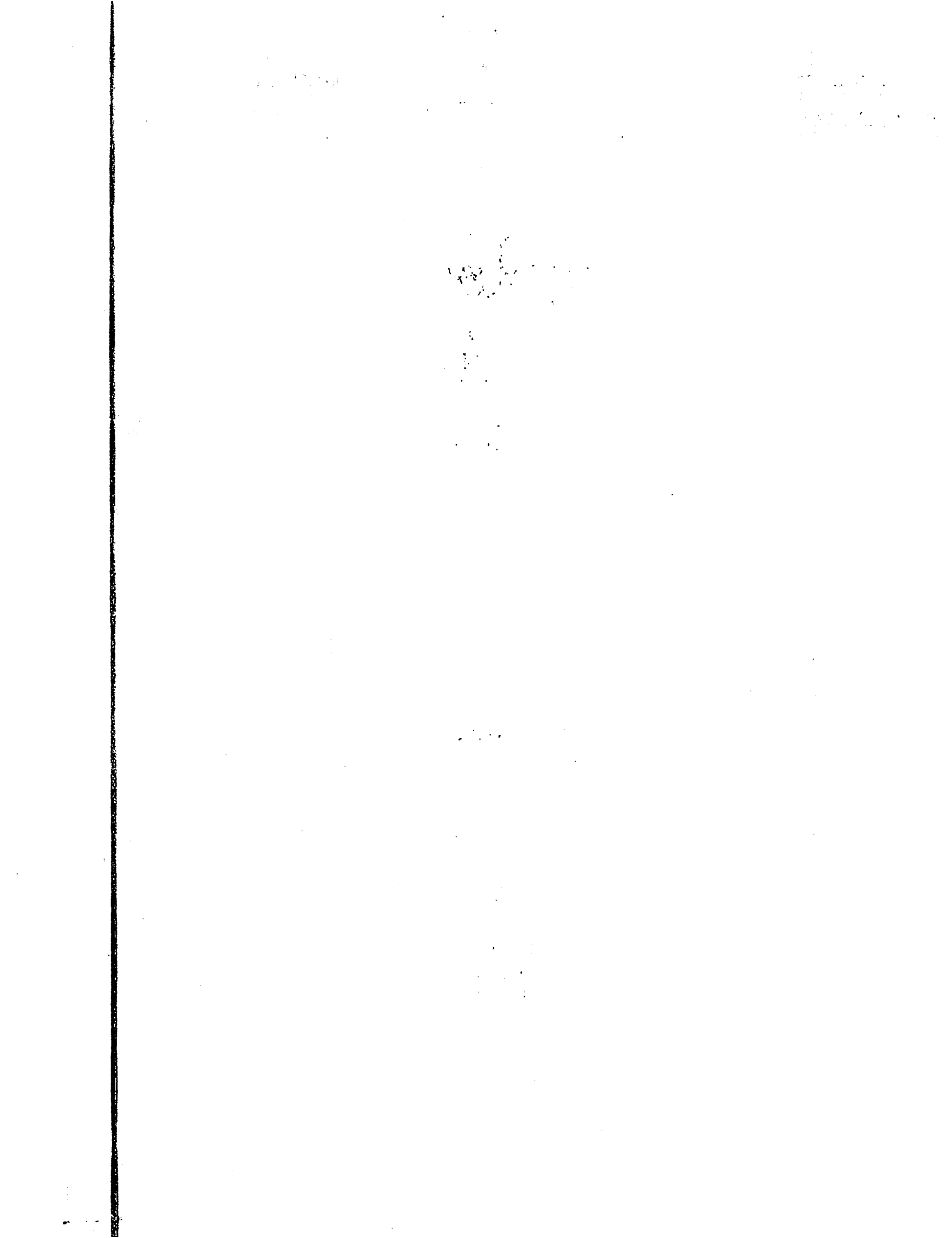

RECEIVING OFFLOADING

DATE:

2/20/26

RBUCKET:

R2858

START TIME:

END TIME:

Unloader(s)

Amani Antonio

CASE COUNT:

945

SKU COUNT:

5

VERIFIER

1 Walker

2 Sheramalela

3

4

NOTES:

		Offload Date: 2-19-20		R-Bucket: R2858	Door: 337	
Name	Pallets Counted	Pallets In EEC	Pallets Remaining	Date	Start Time:	Finish Time:
1- Blanco				2-19-20		

Reminder

* Complete this form correctly. * Complete Equipment Checklist. * Check INTR at end of every R-Bucket. *

R-Bucket:		R-Bucket:		R-Bucket:		R-Bucket:	
Location	Label	Location	Label	Location	Label	Location	Label
EX15-01A	01	CM45-03A	33				
CQ33-02C	03	CQ65-01A	35				
CP32-02A	02	CP53-05A	30				
CP47-02C	04	CQ60-03A	27				
CQ32-03C	05	CP32-01A	36				
CP48-02C	06	CQ51-05A	37				
CP30-04C	07	CP54-05C	34				
CQ46-02A	08	CP42-04C	43				
CP42-02C	09	CP50-04A	38				
CP42-02A	10	CQ38-03C	44				
CQ46-03C	11	CN40-03A	42				
CQ45-03C	12	CM45-03C	41				
CP43-03C	13	CM53-05A	40				
CN42-03A	14	CM52-05C	39				
CQ43-01C	15	CY56-05A	45				
CQ39-03C	16						
CP39-01C	18						
CQ42-04A	17						
CP48-04C	25						
CQ43-04A	26						
CQ40-03C	23						
CQ41-04C	22						
CQ41-04A	19						
CQ40-02A	21						
CQ39-02C	20						
CQ37-02A	28						
CP40-03A	29						
CN42-03A	24						
CK52-01A	31						
CK41-01A	32						