

SHIP8, INC.

ATTN: ACCOUNTS PAYABLE
45875 NORTHPORT LOOP EAST
FREMONT, CA 94538
US

AP.SHIP8@SHIP8.COM

ORDER FROM
101144

PEARCE HEATING & AIR CONDITIONING, INC.
PO BOX 1199
WINTERS, CA 95694
US

Buyer
Purchasing Dept

Terms
30 days

FOB
FOB Origin

Ship Via
Best possible

SHIP TO
WDC(4000),
SHIP8, INC.
ATTN: CHRISTINE JENKINS
221 HANSON WAY
WOODLAND, CA 95776
US

PO No. 25050475
PO Date 05/14/2025
Page 1 OF 1

Line No.	Vendor Item No.	Vendor Item Description	Qty Ordered	UOM	Unit Price	Extended Price
1	MSCNOTES	Diagnostic Fee AC not working Guard Shack	1.00	Each		125.00

JMN. S-A

Total Extended Price =

Job #61885346

Diagnostic Report - HVAC

Customer Name

Ship 8 Inc.

Technician

Matt B.

Date

2025-05-13

Reason For Call

No cooling lobby RTU 10

Data Plate

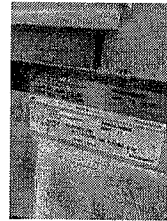
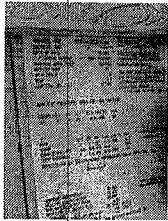

Make

Manufacturer of the unit.

Trane

Model/Product Number

Model/Product number of the unit.

YCD049C3LCBE

Serial Number

Serial Number of the unit.

M12102305D

Manufactured/Installed Date

Manufactured/Installed date of the unit.

1997

Type of Unit

Type of Unit

Package Unit

Type of Unit: Other

Type of unit if you chose other.

-

Picture of T-STAT(s)

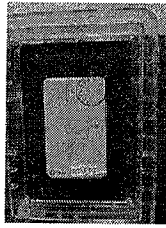

Picture of Blower Motor

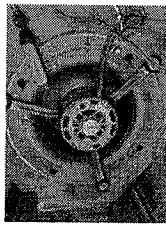

Picture of Indoor Coil



Picture of Filter

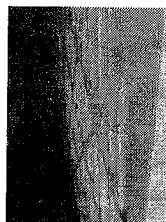

Description of Findings

Gas/electric package unit at arrival of lobby pushed the "on" button twice to turn on unit & set thermostat is 60 degrees. Found the unit on roof RTU 10 running in cooling after a few minutes due to delay function in unit. Indoor fan came on then the compressor & outdoor fan came on. Checked refrigerant charge, amp draw on motors, air temp splits. Cycled unit at disconnect turning power off then on system fired up in cooling each time. Found no issues system back to 72 degrees on thermostat running in cooling at departure.

Repair Status:

Found no immediate issue with the system.

Customers Expectations

What are the customers expectations of next steps if any are needed

None

Put Out Door Hanger(s)?

Not Applicable

Door Hanger(s) - Picture(s)

Picture of the Door Hanger(s) on the Door(s).

N.A.

Additional Pictures

Re: Pearce Heating and Air PO

From Alex Gonzalez <alex.gonzalez@ship8.com>
Date Mon 5/19/2025 12:06 PM
To Christine Jenkins <christine.jenkins@ship8.com>

Hi Christine - Yes, ok to pay.



SHIP8 INC.

Alex Gonzalez
Director of Operations
2222 East Beamer Street
Woodland, CA 95776

O: 530-669-5991 C:916-897-7622

From: Christine Jenkins <christine.jenkins@ship8.com>
Sent: Monday, May 19, 2025 7:50 AM
To: Alex Gonzalez <alex.gonzalez@ship8.com>
Subject: Re: Pearce Heating and Air PO

Hi Alex

Was PO 25050475 completed and okay to pay?

Invoice 61885346 \$125.00



SHIP8 INC.

Christine Jenkins
Purchasing Coordinator
550 Northport Parkway

250 50475



Pearce Heating & Air Conditioning, Inc.
PO BOX 1199, Winters, CA 95694 United States
(530) 795-4300

BILL TO

Ship 8 Inc.
2222 East Beamer Street
Woodland, CA 95776 USA

INVOICE 61885346	INVOICE DATE May 13, 2025
----------------------------	-------------------------------------

JOB ADDRESS

Ship 8 Inc.
2222 East Beamer Street
Woodland, CA 95776 USA

Completed Date:
Payment Term: Net 30

TASK	DESCRIPTION	QTY	PRICE	TOTAL
Commercial Diagnostic	Provided a professional consultation to determine the customer's needs/concerns and/or solutions.	1.00	\$125.00	\$125.00

SUB-TOTAL	\$125.00
TAX	\$0.00
TOTAL DUE	\$125.00
BALANCE DUE	\$125.00

Thank you for choosing Pearce Heating & Air Conditioning, Inc.

This invoice is agreed and acknowledged. Payment is due upon receipt. A service fee will be charged for any returned checks, and a financing charge of 1% per month shall be applied for overdue amounts.