



Work Sheet - Import Container



Container No.: JXLU6207947 **Type:** Dotcom **Bin Loc:** R7947
Ctnr Size: 40'HQ **Port Pickup Date:** 1/9/2025 **Door No.:** 348
Shipment ID: EE24112943 **DC Arrived Date:** 1/9/2025 **From Loc:** SV2
Total Ctn: 2412 **Target Offload Date:** 01/16/2025 **To Loc:** SD2
Total Pallets: 57 **Sales Order No:** 1/10 **Priority:** 1
Container Code: **Notes:**

Item No.	PO No.	UPC	Description	Rev (Desc)	Autom ation	ASRS Storage	Case Pack	Ctn	Ctn/Layer	Layer/Plt	Ctn/Pallet	Pallet Height	Variance
CO16-372	COC-240927	022164374254	100% Polyester Overfilled Plush Waterproof Mattress Pad		Yes	Yes	1	180	5	12	60	57.00	
CO16-373	COC-240927	022164374261	100% Polyester Overfilled Plush Waterproof Mattress Pad		Yes	Yes	1	50	5	8	40	57.00	
CO16-374	COC-240927	022164374278	100% Polyester Overfilled Plush Waterproof Mattress Pad		Yes	Yes	1	80	4	8	32	57.00	
ID12-1930	ID-240842	086569396662	100% Polyester Solid Shaggy Fur Duvet Cover Set		Yes	Yes	1	175	9	8	72	57.00	
II30-1146	II-240923	086569449764	100% Acrylic Knitted Square Pillow Cover		Yes	No	8	37	12	9	108	57.00	
II50-734	II-240923	675716775650	100% Acrylic Knitted Throw		No	Yes	1	500	15	7	105	57.00	
MP51-8139	MP-2408127-1	022164228113	100% Polyester Reversible Plush To Microfiber Blanket		Yes	Yes	1	140	9	9	81	57.00	
MP16-3146	MP-2409106	675716795429	100% Polyester Microlight Overfilled Plush Waterproof Mattress Pad		Yes	Yes	1	100	10	6	60	57.00	-7
MP16-3147	MP-2409106	675716795436	100% Polyester Microlight Overfilled Plush Waterproof Mattress Pad		Yes	Yes	1	50	10	5	50	57.00	

Jaksy
Xiomara

Offload Name: Engershon

Verify By: _____



Work Sheet - Import Container



Container No.:	JXLU6207947	Type:	Dotcom	Bin Loc:	R7947
Ctnr Size:	40'HQ	Port Pickup Date:	1/9/2025	Door No.:	348
Shipment ID:	EE24112943	DC Arrived Date:	1/9/2025	From Loc:	SV2
Total Ctn:	2412	Target Offload Date:	01/16/2025	To Loc:	SD2
Total Pallets:	57	Sales Order No:		Priority:	1
Container Code:		Notes:			

Item No.	PO No.	UPC	Description	Rev (Desc)	Autom ation	ASRS Storage	Case Pack	Ctn	Ctn/Layer	Layer/Plt	Ctn/Pallet	Pallet Height	Variance
MP16-3148	MP-2409106	675716795443	100% Polyester Microlight Overfilled Plush Waterproof Mattress Pad		Yes	Yes	1	100	10	5	50	57.00	-2
MP16-3146	MP-2409108	675716795429	100% Polyester Microlight Overfilled Plush Waterproof Mattress Pad		Yes	Yes	1	50	10	6	60	57.00	
MP16-3147	MP-2409108	675716795436	100% Polyester Microlight Overfilled Plush Waterproof Mattress Pad		Yes	Yes	1	150	10	5	50	57.00	
MPE10-599	MPE-240915 -1	675716997618	100% Polyester Microfiber Printed Comforter Mini Set w/ 3M Moisture		Yes	Yes	1	100	12	6	72	54.00	
SI10-0018	SI-240823	022164383522	77% Nylon 23% PE Cooling Touch Oversized DA Comforter		Yes	Yes	1	50	4	9	36	57.00	
SI10-0019	SI-240823	022164383539	77% Nylon 23% PE Cooling Touch Oversized DA Comforter		Yes	Yes	1	150	4	7	28	57.00	
SI10-0020	SI-240823	022164383546	77% Nylon 23% PE Cooling Touch Oversized DA Comforter		Yes	Yes	1	100	2	8	16	57.00	+1
SI16-0014	SI-240824	022164383485	77% Nylon 23% PE Cooling Touch Overfilled Mattress Pad		Yes	Yes	1	50	8	6	48	57.00	

Offload Name: _____

Verify By: _____



Work Sheet - Import Container



Container No.:	JXLU6207947	Type:	Dotcom	Bin Loc:	R7947
Ctnr Size:	40'HQ	Port Pickup Date:	1/9/2025	Door No.:	348
Shipment ID:	EE24112943	DC Arrived Date:	1/9/2025	From Loc:	SV2
Total Ctn:	2412	Target Offload Date:	01/16/2025	To Loc:	SD2
Total Pallets:	57	Sales Order No:		Priority:	1
Container Code:		Notes:			

Item No.	PO No.	UPC	Description	Rev (Desc)	Autom ation	ASRS Storage	Case Pack	Ctn	Ctn/Layer	Layer/Plt	Ctn/Pallet	Pallet Height	Variance
SI16-0015	SI-240824	022164383492	77% Nylon 23% PE Cooling Touch Overfilled Mattress Pad		Yes	Yes	1	90	7	6	42	57.00	
SI16-0016	SI-240824	022164383508	77% Nylon 23% PE Cooling Touch Overfilled Mattress Pad		Yes	Yes	1	160	7	6	42	57.00	
SI16-0017	SI-240824	022164383515	77% Nylon 23% PE Cooling Touch Overfilled Mattress Pad		Yes	Yes	1	100	7	6	42	57.00	

Offload Name: _____

Verify By: _____

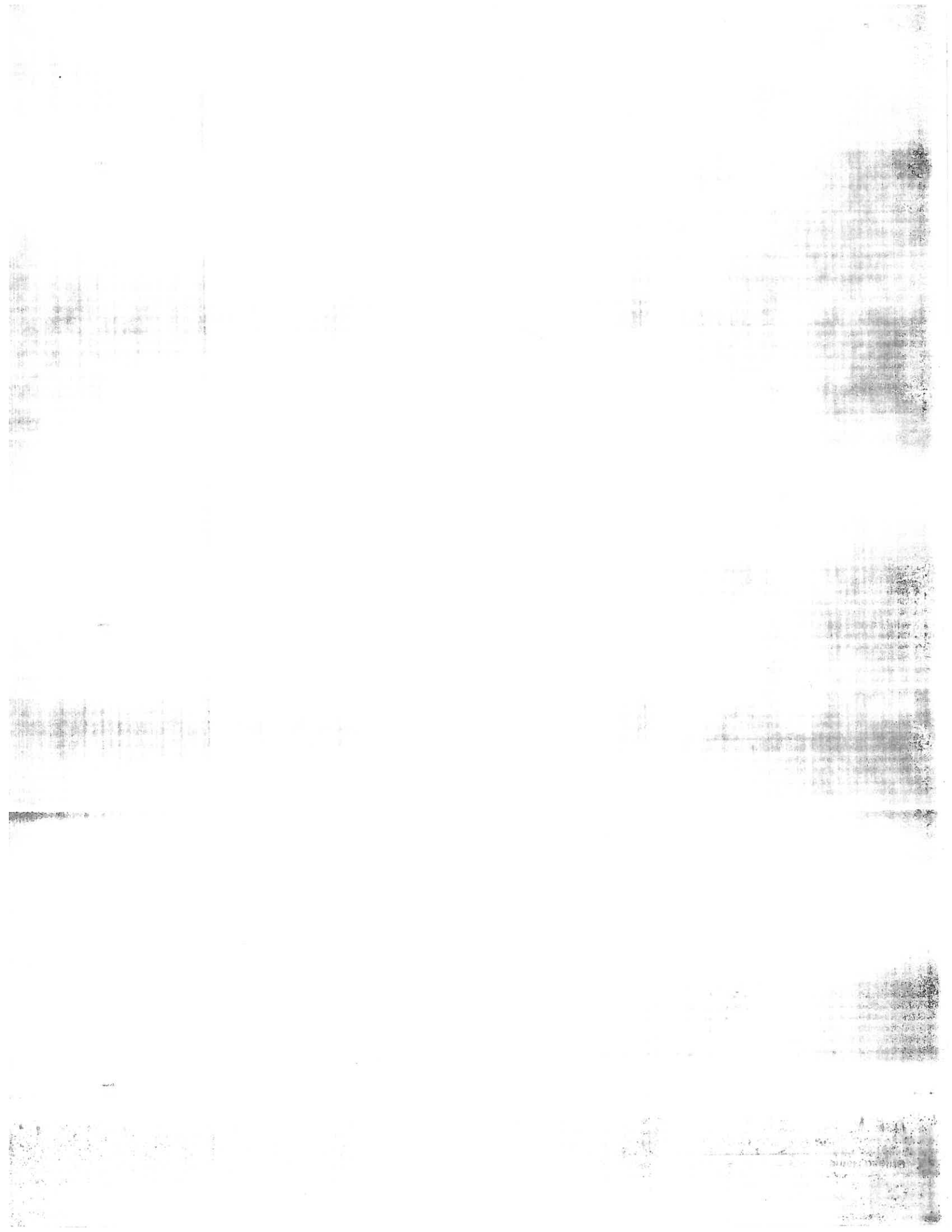

RECEIVING OFFLOADING

DATE: 1-10-25

RBUCKET: R7747

START TIME: 7:22

END TIME: 2:45

Unloader(s) Enyershon

CASE COUNT: 2412

VERIFIER

SKU COUNT: 20

1 Jarry

2 Xiomara

3 _____

4 _____

NOTES: mp16-3146(-7), mp16-3148(-2), S110-0020 (+1)
