



Work Sheet - Import Container



Container No.: MSNU7047910

Type: Dotcom

Bin Loc: R7910

Container Size: 40'HQ

Port Pickup Date: 10/21/2024

Door No.: 352

Shipment ID: EE24081855

DC Arrived Date: 10/22/2024

From Loc: SV2

Total Ctn: 4764

Target Offload Date: 10/29/2024

To Loc: SD2

Total Pallets: 66

Sales Order No:

Priority:

Container Code:

Notes:

| Item No. | PO No. | UPC | Description | Rev (Desc) | Automation | ASRS Storage | Case Pack | Ctn | Ctn/Layer | Layer/Plt | Ctn/Pallet | Pallet Height | Variance |
|-----------|-------------|--------------|---------------------------------------|------------|------------|--------------|-----------|-----|-----------|-----------|------------|---------------|----------|
| WR20-2279 | WR-240208-3 | 086569073686 | 100% Cotton Printed Sheet Set | | Yes | Yes | 1 | 35 | 16 | 6 | 96 | 59.00 | |
| WR20-1793 | WR-240209 | 675716794026 | 100% Cotton Flannel Sheet Set | | Yes | Yes | 1 | 474 | | | 112 | 57.00 | |
| WR20-1794 | WR-240209 | 675716794033 | 100% Cotton Flannel Sheet Set | | Yes | Yes | 1 | 256 | 16 | 7 | 112 | 50.00 | |
| WR20-1796 | WR-240209 | 675716794057 | 100% Cotton Flannel Sheet Set | | Yes | Yes | 1 | 266 | 16 | 6 | 96 | 57.00 | |
| WR20-1797 | WR-240209 | 675716794064 | 100% Cotton Flannel Sheet Set | | Yes | Yes | 1 | 145 | 16 | 5 | 80 | 50.00 | |
| WR20-1798 | WR-240209 | 675716794071 | 100% Cotton Flannel Sheet Set | | Yes | Yes | 1 | 82 | 16 | 6 | 96 | 55.00 | |
| WR20-1799 | WR-240209 | 675716794088 | 100% Cotton Flannel Sheet Set | | Yes | Yes | 1 | 431 | 16 | 7 | 112 | 57.00 | |
| WR20-1800 | WR-240209 | 675716794095 | 100% Cotton Flannel Sheet Set | | Yes | Yes | 1 | 230 | 16 | 6 | 96 | 57.00 | |
| WR20-1801 | WR-240209 | 675716794101 | 100% Cotton Flannel Sheet Set | | Yes | Yes | 1 | 139 | 16 | 6 | 96 | 50.00 | |
| WR20-2031 | WR-240209 | 675716983888 | 100% Cotton Flannel Printed Sheet Set | | Yes | Yes | 1 | 273 | 6 | 16 | 96 | 57.00 | |
| WR20-2037 | WR-240209 | 675716983956 | 100% Cotton Flannel Printed Sheet Set | | Yes | Yes | 1 | 110 | 1 | 16 | 16 | 24.00 | |
| WR20-2043 | WR-240209 | 675716984175 | 100% Cotton Flannel Printed Sheet Set | | Yes | Yes | 1 | 377 | 16 | 6 | 96 | 50.00 | |
| WR20-2044 | WR-240209 | 675716984335 | 100% Cotton Flannel Printed Sheet Set | | Yes | Yes | 1 | 112 | | | 96 | 58.00 | |
| WR20-2045 | WR-240209 | 675716984564 | 100% Cotton Flannel Printed Sheet Set | | Yes | Yes | 1 | 69 | 16 | 6 | 96 | 57.00 | |
| WR20-2046 | WR-240209 | 675716984199 | 100% Cotton Flannel Printed Sheet Set | | Yes | Yes | 1 | 359 | 16 | 6 | 96 | 57.00 | |

Offload Name: _____

Verify By: _____



Work Sheet - Import Container



| | | | | | |
|-----------------|-------------|----------------------|------------|-----------|-------|
| Container No.: | MSNU7047910 | Type: | Dotcom | Bin Loc: | R7910 |
| Container Size: | 40'HQ | Port Pickup Date: | 10/21/2024 | Door No.: | 352 |
| Shipment ID: | EE24081855 | DC Arrived Date: | 10/22/2024 | From Loc: | SV2 |
| Total Ctn: | 4764 | Target Offload Date: | 10/29/2024 | To Loc: | SD2 |
| Total Pallets: | 66 | Sales Order No: | | Priority: | |

Container Code:

Notes:

| Item No. | PO No. | UPC | Description | Rev (Desc) | Automation | ASRS Storage | Case Pack | Ctn | Ctn/Layer | Layer/Pkt | Ctn/Pallet | Pallet Height | Variance |
|-----------|-----------|--------------|---------------------------------------|------------|------------|--------------|-----------|-----|-----------|-----------|------------|---------------|----------|
| WR20-2047 | WR-240209 | 675716984342 | 100% Cotton Flannel Printed Sheet Set | | Yes | Yes | 1 | 107 | 16 | 6 | 96 | 56.00 | |
| WR20-2048 | WR-240209 | 675716984571 | 100% Cotton Flannel Printed Sheet Set | | Yes | Yes | 1 | 58 | 16 | 6 | 96 | 56.00 | |
| WR20-2284 | WR-240209 | 086569073877 | 100% Cotton Flannel Printed Sheet Set | | Yes | Yes | 1 | 59 | 16 | 6 | 96 | 57.00 | |
| WR20-2285 | WR-240209 | 086569073730 | 100% Cotton Flannel Printed Sheet Set | | Yes | Yes | 1 | 236 | 16 | 7 | 112 | 57.00 | |

Offload Name: _____

Verify By: _____

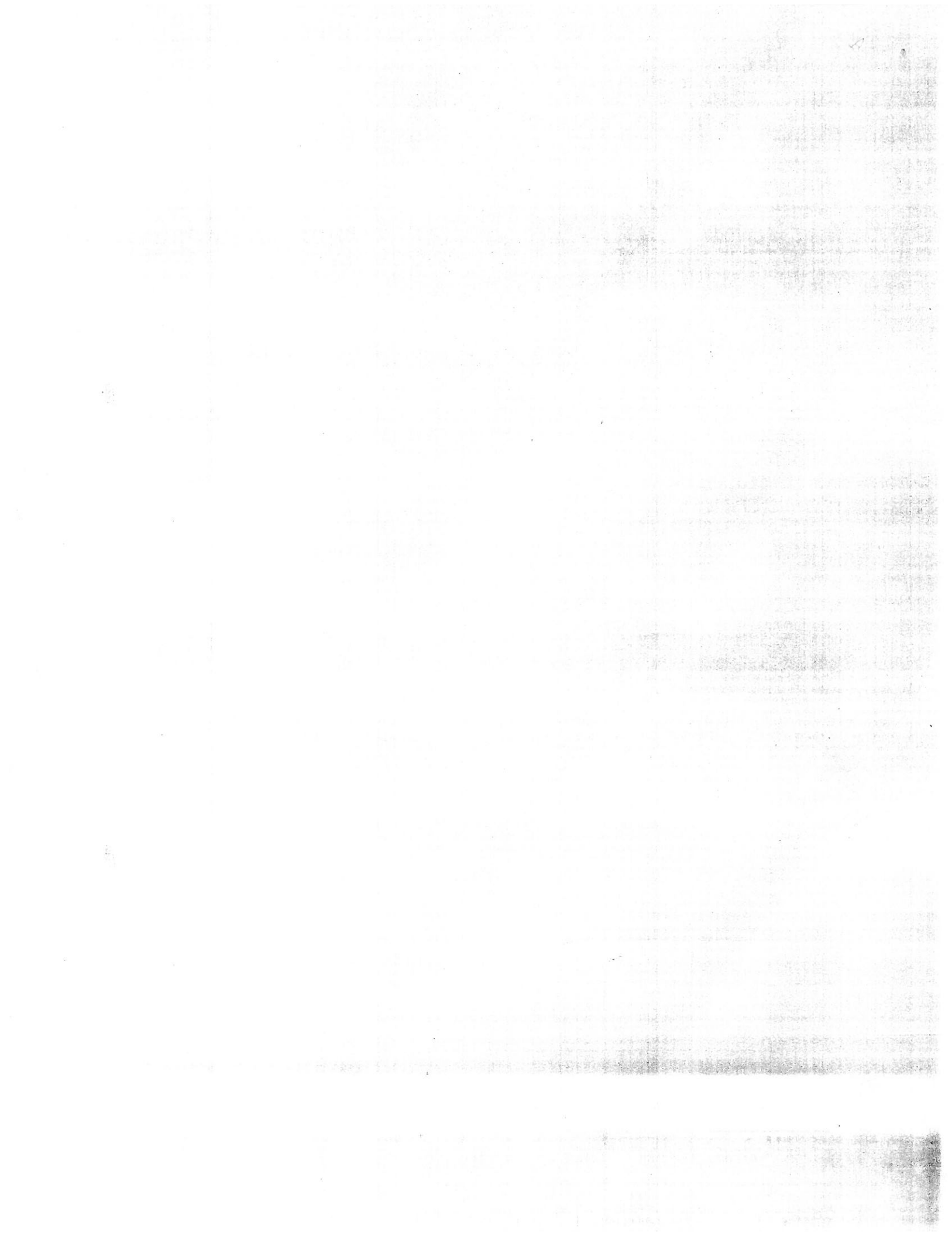

RECEIVING OFFLOADING

DATE: 10/23/24 RBUCKET: R7910
START TIME: 7:15 END TIME: 1:15

Unloader(s) Amauri

CASE COUNT: 4764
SKU COUNT: 31

VERIFIER

- 1 Jury
- 2 Yancy
- 3 Leidi
- 4 _____

NOTES: WR20-2040(H) TN20-0415(-1)

