

**SHIP8, INC.**

ATTN: ACCOUNTS PAYABLE  
 45875 NORTHPORT LOOP EAST  
 FREMONT, CA 94538

US

AP.SHIP8@SHIP8.COM

ORDER FROM

101098

UNITED PALLET SOLUTIONS LLC  
 116 ASHFORD DR.  
 STATESBORO, GA 30461  
 US

SHIP TO

SD3(3000),  
 SHIP8, INC.  
 ATTN: CHRISTINE JENKINS  
 311 INTERNATIONAL TRADE PARKWAY  
 PORT WENTWORTH, GA 31407  
 US

Buyer Purchasing Dept Terms 30 days FOB FOB Origin Ship Via Best possible

Line No.	Vendor Item No.	Vendor Item Description	Qty Ordered	UOM	Unit Price	Extended Price
----------	-----------------	-------------------------	-------------	-----	------------	----------------

1	PLT4840B	48 X 40 GRADE B PALLET	616.00	Each	4.20	
---	----------	------------------------	--------	------	------	--

7654 9-13

2	PLT4840B	48 X 40 GRADE B PALLET	616.00	Each	4.20	
---	----------	------------------------	--------	------	------	--

7637 9-12

3	PLT4840B	48 X 40 GRADE B PALLET	616.00	Each	4.20	
---	----------	------------------------	--------	------	------	--

7642 9-12

4	PLT4840B	48 X 40 GRADE B PALLET	616.00	Each	4.20	
---	----------	------------------------	--------	------	------	--

7632 9-12

5	PLT4840B	48 X 40 GRADE B PALLET	616.00	Each	4.20	
---	----------	------------------------	--------	------	------	--

7693 9-10

6	PLT4840B	48 X 40 GRADE B PALLET	616.00	Each	4.20	
---	----------	------------------------	--------	------	------	--

76015 01-10

76015 01-10

**SHIP8, INC.**

ATTN: ACCOUNTS PAYABLE  
45875 NORTHPORT LOOP EAST  
FREMONT, CA 94538  
US  
AP.SHIP8@SHIP8.COM

PO No. 24091015  
PO Date 09/09/2024  
Page 2 OF 2

**ORDER FROM**

101098

UNITED PALLET SOLUTIONS LLC  
116 ASHFORD DR.  
STATESBORO, GA 30461  
US

**SHIP TO**

SD3(3000),  
SHIP8, INC.  
ATTN: CHRISTINE JENKINS  
311 INTERNATIONAL TRADE PARKWAY  
PORT WENTWORTH, GA 31407  
US

**Buyer**

Purchasing Dept

**Terms**

30 days

**FOB**

FOB Origin

**Ship Via**

Best possible

Line No. Vendor Item No. Vendor Item Description Qty Ordered Unit Price Extended Price

7 PLT4840B 48 X 40 GRADE B PALLET

616.00

Each

4.20

*7722*  
*INV 9-18*

Total Extended Price =



Req Form 7 TL Pallets

Jessica Jeng <jessica.jeng@jlahome.com>

To: Christine Jenkins

Approved  
Sent from my iPhone

On Sep 10, 2024, at 3:58 AM, Christine Jenkins <Christine.Jenkins@ship8.com> wrote:

2-10 9/10/15

Good morning Jessica

Attached is a requisition form needing your approval for 7 TL of grade B pallets at SD3.

<Outlook-wktopup0.png>

Christine Jenkins  
Purchasing Coordinator  
550 Northport Parkway  
Port Wentworth, GA 31407

O:912-373-7778 X 3751

From: Ron Capranos <ron.capranos@ship8.com>  
Sent: Monday, September 9, 2024 3:49 PM  
To: Christine Jenkins <christine.jenkins@ship8.com>  
Subject: Re: Req Form 7 TL Pallets

Here is the approval.

Ron

**United Pallet Solutions**

PO Box 1307

Brooklet, GA 30415

(706) 231-6514

accounting@unitedpalletsolutions.com

# Invoice



**BILL TO**  
Ship8, Inc.  
47875 Northport Loop  
Fremont, CA 94538 USA

**SHIP TO**  
Ship8, Inc.  
311 International Trade Parkway  
Port Wentworth, GA 31407 USA

INVOICE #	DATE	TOTAL DUE	DUE DATE	TERMS	ENCLOSED
IN_7654	09/16/2024	\$2,587.20	10/16/2024	Net 30	

**SHIP DATE**

09/13/2024

**P.O. NUMBER**

24091015

DATE	ACTIVITY	DESCRIPTION	QTY	RATE	AMOUNT
	<b>Pallet</b>	48x40 B Grade 4Way Pallet	616	4.20	2,587.20

BALANCE DUE

**\$2,587.20**

(706) 231-6514 | jeff@unitedpalletsolutions.com

SHIPPING ADDRESS

SHIP8, Inc. - 311  
311 International Trade Parkway  
Port Wentworth, GA 31407

Expected Date: 13 September 2024

Reference #: 7654

Paper REF #: 7354

Purchase Order #: 24091015

Drop-off Trailer #

Transport Method: Desirable Logistics  
Solutions

Description	Qty Shipped	Notes
48 X 40 Grade B - Recycled Pallets	610	

Driver Sign: \_\_\_\_\_

Driver Name: \_\_\_\_\_

Date: \_\_\_\_\_

Customer Sign: \_\_\_\_\_

Customer Name: \_\_\_\_\_

Date: \_\_\_\_\_

9/13/24

**United Pallet Solutions**  
 PO Box 1307  
 Brooklet, GA 30415  
 (706) 231-6514  
 accounting@unitedpalletsolutions.com

# Invoice



**BILL TO**  
 Ship8, Inc.  
 47875 Northport Loop  
 Fremont, CA 94538 USA

**SHIP TO**  
 Ship8, Inc.  
 311 International Trade Parkway  
 Port Wentworth, GA 31407 USA

INVOICE #	DATE	TOTAL DUE	DUE DATE	TERMS	ENCLOSED
IN_7637	09/17/2024	\$2,587.20	10/17/2024	Net 30	

**SHIP DATE**  
 09/12/2024

**P.O. NUMBER**  
 24091015

DATE	ACTIVITY	DESCRIPTION	QTY	RATE	AMOUNT
	<b>Pallet</b>	48x40 B Grade 4Way Pallet	616	4.20	2,587.20

BALANCE DUE

**\$2,587.20**

DELIVERY SLIP

BOL 7637

United Pallet Solutions

PO Box 1307  
Brockley, GA 30415  
USA



(706) 231-6514 | jell@unitedpalletsolutions.com

SHIPPING ADDRESS

SHIP8, Inc. - 311  
311 International Trade Parkway  
Port Wentworth, GA 31407

Expected Date: 12 September 2024

Reference # 7637

Paper REF # 7637

Purchase Order # 24091015

Drop-off Trailer #

Transport Method Desirable Logistics  
Solutions

Description	Qty Shipped	Notes
48 X 40 Grade B - Recycled Pallets	616	

Driver Sign: \_\_\_\_\_

Driver Name: \_\_\_\_\_

Date: \_\_\_\_\_

Customer Sign: 

Customer Name: Alex Demey

Date: 9-12-24

2784

**United Pallet Solutions**

PO Box 1307

Brooklet, GA 30415

(706) 231-6514

accounting@unitedpalletsolutions.com

# Invoice



BILL TO
Ship8, Inc. 47875 Northport Loop Fremont, CA 94538 USA

SHIP TO
Ship8, Inc. 311 International Trade Parkway Port Wentworth, GA 31407 USA

INVOICE #	DATE	TOTAL DUE	DUE DATE	TERMS	ENCLOSED
IN_7642	09/20/2024	\$2,587.20	10/20/2024	Net 30	

**SHIP DATE**  
09/12/2024

**P.O. NUMBER**  
24091015

DATE	ACTIVITY	DESCRIPTION	QTY	RATE	AMOUNT
	<b>Pallet</b>	48x40 B Grade 4Way Pallet	616	4.20	2,587.20

BALANCE DUE

**\$2,587.20**

Daniel

THURS

DELIVERY SLIP

BOL\_7642

United Pallet Solutions

PO Box 1307  
Brooklet, GA 30415  
USA



(706) 231-6514 | jeff@unitedpalletsolutions.com

SHIPPING ADDRESS

SHIPS, Inc. - 311  
311 International Trade Parkway  
Port Wentworth, GA 31407

Expected Date: 12 September 2024

Reference # 7642

Paper REF # 7642

Purchase Order # 24091015

Drop-off Trailer #

Transport Method: Delivery

Description	Qty Shipped	Notes
48 X 40 Grade B - Recycled Pallets	616	

Driver Sign: *Daniel Comator*

Driver Name: Daniel Comator

Date: 9/12/21

Customer Sign: *Kate Spaulding*

Customer Name: Kate Spaulding

Date: 9/12/24

D429

# 400970

**United Pallet Solutions**

PO Box 1307

Brooklet, GA 30415

(706) 231-6514

accounting@unitedpalletsolutions.com

# Invoice



BILL TO
Ship8, Inc. 47875 Northport Loop Fremont, CA 94538 USA

SHIP TO
Ship8, Inc. 311 International Trade Parkway Port Wentworth, GA 31407 USA

INVOICE #	DATE	TOTAL DUE	DUE DATE	TERMS	ENCLOSED
IN_7632	09/20/2024	\$2,587.20	10/20/2024	Net 30	

**SHIP DATE**  
09/12/2024

**P.O. NUMBER**  
24091015

DATE	ACTIVITY	DESCRIPTION	QTY	RATE	AMOUNT
	Pallet	48x40 B Grade 4Way Pallet	616	4.20	2,587.20

BALANCE DUE

**\$2,587.20**



**DELIVERY SLIP**  
**BOL 7632**

United Pallet Solutions  
PO Box 1307  
Brooklet, GA 30415  
USA

(706) 231-8514 | [info@unitedpalletsolutions.com](mailto:info@unitedpalletsolutions.com)

**SHIPPING ADDRESS**  
SHIPS, Inc. - 311  
311 International Trade Parkway  
Fort Wentworth, GA 31407

Expected Date: 12 September 2024  
Reference # 7632  
Paper REF # 7632  
Purchase Order # 24091015  
Drop-off Trailer #  
Transport Method: Dairdale Logistics Solutions

Description	Qty Shipped	Notes
48 X 40 Grade B - Recycled Pallets	616	

Driver Sign: ESUB LTD  
Driver Name: ESUB KAPO  
Date: ESUB KAPO

Customer Sign: [Signature]  
Customer Name: Robert Spaulding  
Date: 9/20/24



**DELIVERY SLIP**

**BOL\_7693**

**United Pallet Solutions**

PO Box 1307  
Brooklet, GA 30415  
USA

(706) 231-6514 | jeff@unitedpalletsolutions.com

**SHIPPING ADDRESS**

SHIP8, Inc. - 311  
311 International Trade Parkway  
Port Wentworth, GA 31407

**Expected Date: 16 September 2024**

**Reference # 7693**

**Paper REF # 7693**

**Purchase Order # 24091015**

**Drop-off Trailer # \_\_\_\_\_**

**Transport Method: Desirable Logistics Solutions**

Description	Qty Shipped	Notes
48 X 40 Grade B - Recycled Pallets	616	

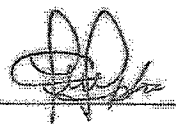
Driver Sign: 

Driver Name: Gilbert Louis

Date: 9/14/24

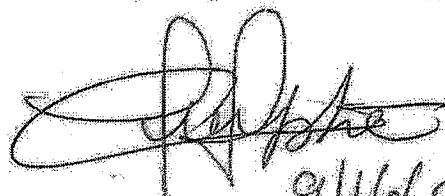
  
9/16/24

Customer Sign: 

Customer Name: [Signature]

Date: 9/16/24

**United Pallet Solutions**

PO Box 1307

Brooklet, GA 30415

(706) 231-6514

accounting@unitedpalletsolutions.com

# Invoice



**BILL TO**  
Ship8, Inc.  
47875 Northport Loop  
Fremont, CA 94538 USA

**SHIP TO**  
Ship8, Inc.  
311 International Trade Parkway  
Port Wentworth, GA 31407 USA

INVOICE #	DATE	TOTAL DUE	DUE DATE	TERMS	ENCLOSED
IN_7693	09/23/2024	\$2,587.20	10/23/2024	Net 30	

**SHIP DATE**  
09/16/2024

**P.O. NUMBER**  
24091015

DATE	ACTIVITY	DESCRIPTION	QTY	RATE	AMOUNT
	Pallet	48x40 B Grade 4Way Pallet	616	4.20	2,587.20

**BALANCE DUE** **\$2,587.20**

**United Pallet Solutions**

PO Box 1307

Brooklet, GA 30415

(706) 231-6514

accounting@unitedpalletsolutions.com

# Invoice



**BILL TO**  
Ship8, Inc.  
47875 Northport Loop  
Fremont, CA 94538 USA

**SHIP TO**  
Ship8, Inc.  
311 International Trade Parkway  
Port Wentworth, GA 31407 USA

INVOICE #	DATE	TOTAL DUE	DUE DATE	TERMS	ENCLOSED
IN_7695	09/23/2024	\$2,772.00	10/23/2024	Net 30	

**SHIP DATE**

09/16/2024

**P.O. NUMBER**

24091015

DATE	ACTIVITY	DESCRIPTION	QTY	RATE	AMOUNT
	Pallet	48x40 B Grade 4Way Pallet	660	4.20	2,772.00

BALANCE DUE

**\$2,772.00**

**DELIVERY SLIP**

BOL\_7695

**United Pallet Solutions**

PO Box 1307  
Brooklet, GA 30415  
USA



(706) 231-6514 | [jeff@unitedpalletsolutions.com](mailto:jeff@unitedpalletsolutions.com)

**SHIPPING ADDRESS**

SHIPB, Inc. - 311  
311 International Trade Parkway  
Port Wentworth, GA 31407

Expected Date: 16 September 2024

Reference # 7695

Paper REF # 7695

Purchase Order # 24091015

Drop-off Trailer # \_\_\_\_\_

Transport Method: Desirable Logistics  
Solutions

Description	Qty Shipped	Notes
48 X 40 Grade B - Recycled Pallets	660	

Driver Sign: \_\_\_\_\_

Customer Sign: \_\_\_\_\_

Driver Name: \_\_\_\_\_

Menokou

Customer Name: \_\_\_\_\_

Katie Spauldin

Date: \_\_\_\_\_

09/13/24

Date: \_\_\_\_\_

9/16/24

Katie Spaulding

To: Christine Jenkins

Hey, Sorry. Should be 9/18



**SHIPS**

Katie Spaulding

Receiving Clerk

311 International Trade Pkwy

Port Wentworth, GA 31407

o: 912-373-3814

24091015

No problem, thanks!

Okay, thank you!

O%, thanks.

Reply

Forward



Reply

Reply all

Forward

...

Mon 9/23/2024, 1:27 PM

John Douglas <jdouglas@unitedpalletsolutions.com>

To: Christine Jenkins, ap.ship8; United Pallet <accounting@unitedpalletsolutions.com>

Hey Christine yes mam we had to ship that one from our other location with 660 pallets.

Sorry about that but when we have to do that it helps with freight costs.



John Douglas  
United Pallet Solutions  
M. (706) 231-6614  
jdouglas@unitedpalletsolutions.com  
P.O. Box 1307 Brooklet, GA 30415

24091015

You

John Again PO 24091015 MY 7806 has a quantity of 660 as appose to 616. Christine Jenkins Purchasing, Coordinating 550 Newport Parkway Port Wentworth, GA 31407 O:912-373-7778 X:3751

Mon 9/23/2024 1:12 PM

**United Pallet Solutions**  
 PO Box 1307  
 Brooklet, GA 30415  
 (706) 231-6514  
 accounting@unitedpalletsolutions.com

# Invoice



**BILL TO**  
 Ship8, Inc.  
 47875 Northport Loop  
 Fremont, CA 94538 USA

**SHIP TO**  
 Ship8, Inc.  
 311 International Trade Parkway  
 Port Wentworth, GA 31407 USA

INVOICE #	DATE	TOTAL DUE	DUE DATE	TERMS	ENCLOSED
IN_7722	09/23/2024	\$2,587.20	10/23/2024	Net 30	

**SHIP DATE**  
 09/17/2024

**P.O. NUMBER**  
 24091015

DATE	ACTIVITY	DESCRIPTION	QTY	RATE	AMOUNT
	Pallet	48x40 B Grade 4Way Pallet	616	4.20	2,587.20

BALANCE DUE

**\$2,587.20**

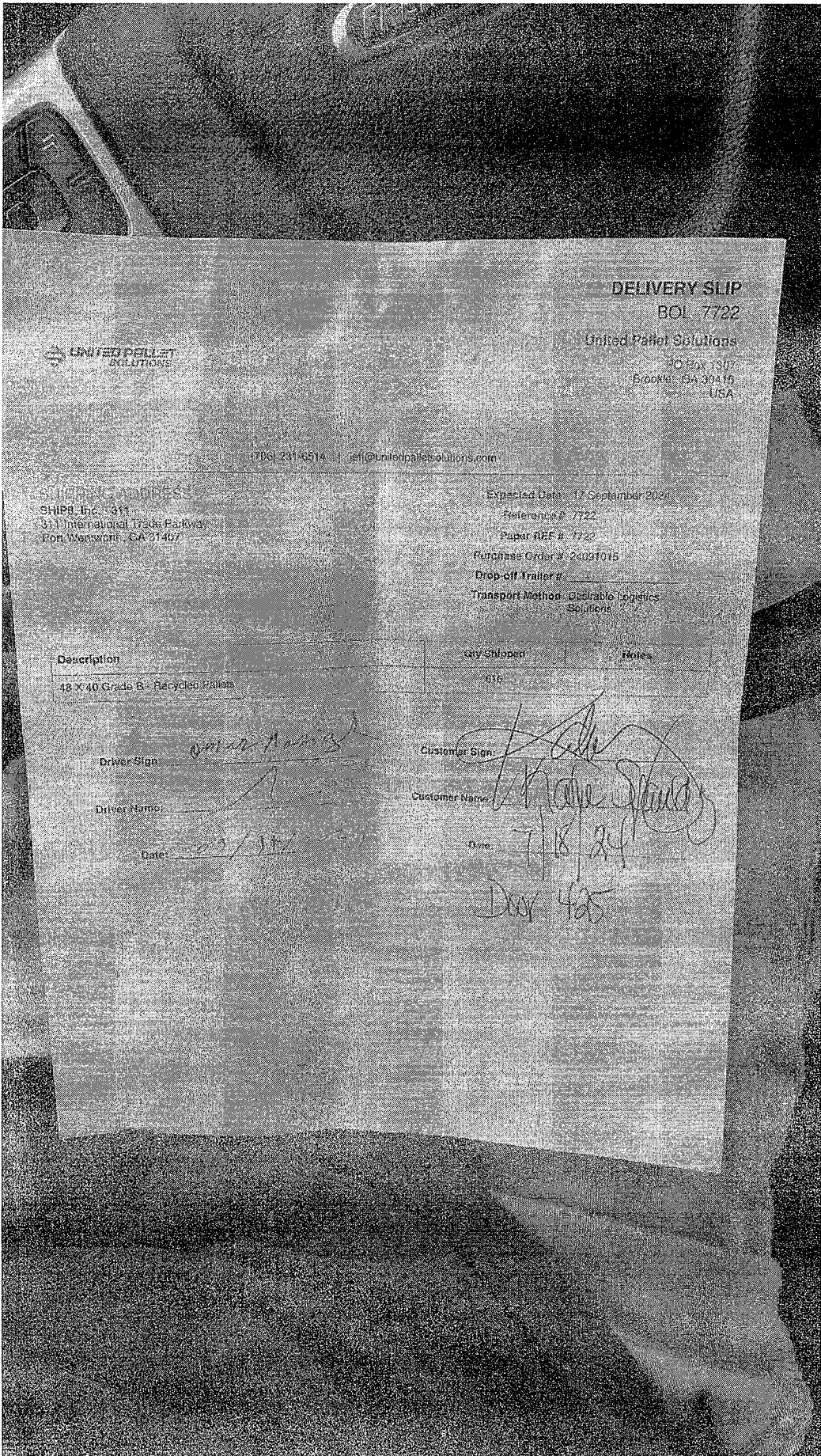

**DELIVERY SLIP**

**BOL 7722**

United Pellet Solutions

PO Box 1307  
Brooklet, GA 30415  
USA

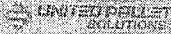

Tel: 231 6514 | [info@unitedpelletsolutions.com](mailto:info@unitedpelletsolutions.com)

**SHIP TO ADDRESS**

SHIPB, Inc. - 311  
311 International Trade Parkway  
Rox, Westport, GA 30147

Expected Date: 17 September 2024

Reference #: 7722

Paper REF #: 7722

Purchase Order #: 24031015

Drop-off Trailer #

Transport Method: Decrable Logistics Solutions

Description	Qty Shipped	Notes
48 X 40 Grade B - Recycled Pellets	636	

Driver Sign: *[Signature]*

Customer Sign: *[Signature]*

Driver Name: *[Signature]*

Customer Name: *[Signature]*

Date: *09/18/24*

Time: *7:18/24*

*Door 405*