

SHIP8, INC.

ATTN: ACCOUNTS PAYABLE
45875 NORTHPORT LOOP EAST
FREMONT, CA 94538
US
AP.SHIP8@SHIP8.COM

60

OAKLAND PALLET CO., INC.
2500 GRANT AVE.
SAN LORENZO, CA 94580
US

WDC(4000),
SHIP8, INC.
ATTN: CHRISTINE JENKINS
221 HANSON WAY
WOODLAND, CA 95776
US

Purchasing Dept

30 days

FOB Origin

Best possible

1 PLT4840B

48 X 40 GRADE B PALLET

704.00

Each

4.50

3,168.00

POD *SW*

Total Extended Price =

3,168.00



Purchase Requisition Form

SHIP8 INC.

DATE 2/2/24
 WHS LOCATION WDC
 DEPARTMENT Shipping

SUPPLIER / VENDOR:**SHIP TO:**

NAME Oakland Pallet
 ADDRESS 109 Pioneer Ave
Woodland, CA 95776
 CONTACT Adrian Padilla
 TEL NO. 510-278-1291

NAME SHIP8 INC
 ADDRESS 221 Hanson Way
Woodland, CA 95776
 CONTACT Alex Gonzalez
 TEL NO. 916-897-7622

| ITEM | DESCRIPTION | UNIT PRICE | QTY | EXTENDED \$\$ | REMARKS/PURPOSE | CODING (ACCT USE ONLY) |
|------------------------|-------------------|------------|-----|--------------------|-----------------|------------------------|
| Pallet | #2 Grade B Pallet | \$ 4.50 | 704 | \$ 3,168.00 | 1 truckload | |
| | | \$ - | | \$ - | | |
| | | \$ - | | \$ - | | |
| | | \$ - | | \$ - | | |
| | | \$ - | | \$ - | | |
| | | \$ - | | \$ - | | |
| | | \$ - | | \$ - | | |
| | | \$ - | | \$ - | | |
| | | \$ - | | \$ - | | |
| | | \$ - | | \$ - | | |
| | | \$ - | | \$ - | | |
| | | \$ - | | \$ - | | |
| | | \$ - | | \$ - | | |
| | | \$ - | | \$ - | | |
| | | \$ - | | \$ - | | |
| | | \$ - | | \$ - | | |
| ESTIMATED TOTAL | | | | \$ 3,168.00 | | |

Check box if attaching quote

REQUESTER SIGNATURE: _____
 WAREHOUSE DIRECTOR SIGNATURE: Alex Gonzalez
 SHIP8 PRESIDENT SIGNATURE: Ron Capranos
 E&E CONTROLLER SIGNATURE: _____
 IT AUTHORIZER (SOFTWARE & HARDWARE): _____

DATE: _____
 DATE: 2/2/24
 DATE: 2/5/24
 DATE: _____
 DATE: _____

FOR OFFICE USE ONLY

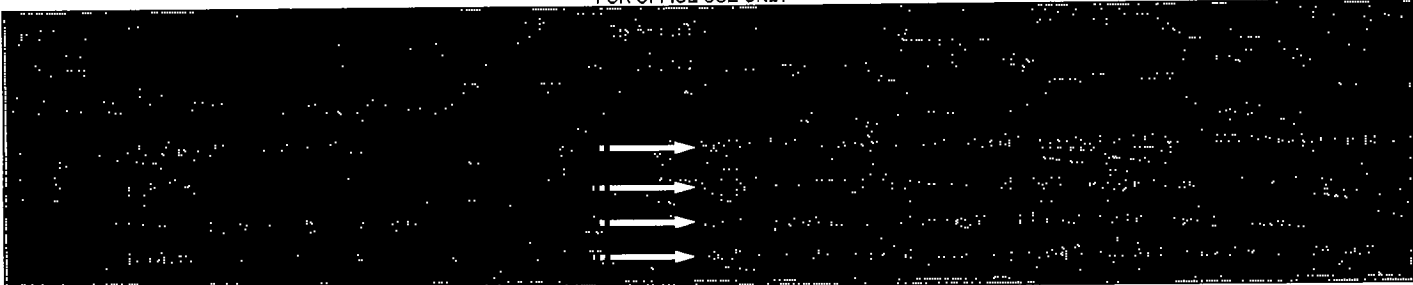

Delivery Ticket

Order #:

199639



OFC. Inc. - Pioneer
109 Pioneer Avenue
Woodland, CA 95776

Phone: (510) 278-1291
Fax: (510) 278-2267

Ship To:

QA Logistics - Woodland
Attn: Christine Jenkins
221 Manson Way
Woodland, CA 95776

PO/Reference #: 24889129

Ship Date: February 7, 2024

Trailer #: SET DBL SA-5B

Driver: Yovany Romero (Class A)

| Item | Description | Ordered | Back Ordered | Shipped |
|---------------|---------------------|---------|--------------|---------|
| PU4840MA28880 | #28 48X48 4W PALLET | 704 | 0 | 704 |

Total:

704

Notes

Received By: Thomas Swar Date: 2/7/24 Time: 10:20 AM

The risk and responsibility of all use of pallets shall be solely upon the user or other responsible parties. Under no circumstances should not person stand, step, lean upon pallet, or otherwise use them for support.

THANK YOU FOR YOUR BUSINESS!

2500 Grant Ave.
 San Lorenzo, CA 94580
 (510) 278-1291

DAKLAND
 PALLET CO. INC.

| | | | |
|--------------|--------------|----------------|----------------------|
| Company Name | Truck # | Driver (OFC) | |
| Address | Trailer Drop | Trailer Pickup | Forlift Driver (OFC) |

| Quantity | Pallet Description | Amount |
|----------|----------------------|--------|
| 240 | MULTI-PURPOSE PALLET | |
| | | |
| | | |
| | | |

| | |
|--|------------------------|
| Received By: <i>[Signature]</i> Please sign and Print | Date <i>1/10/04</i> |
| | Time |

174201

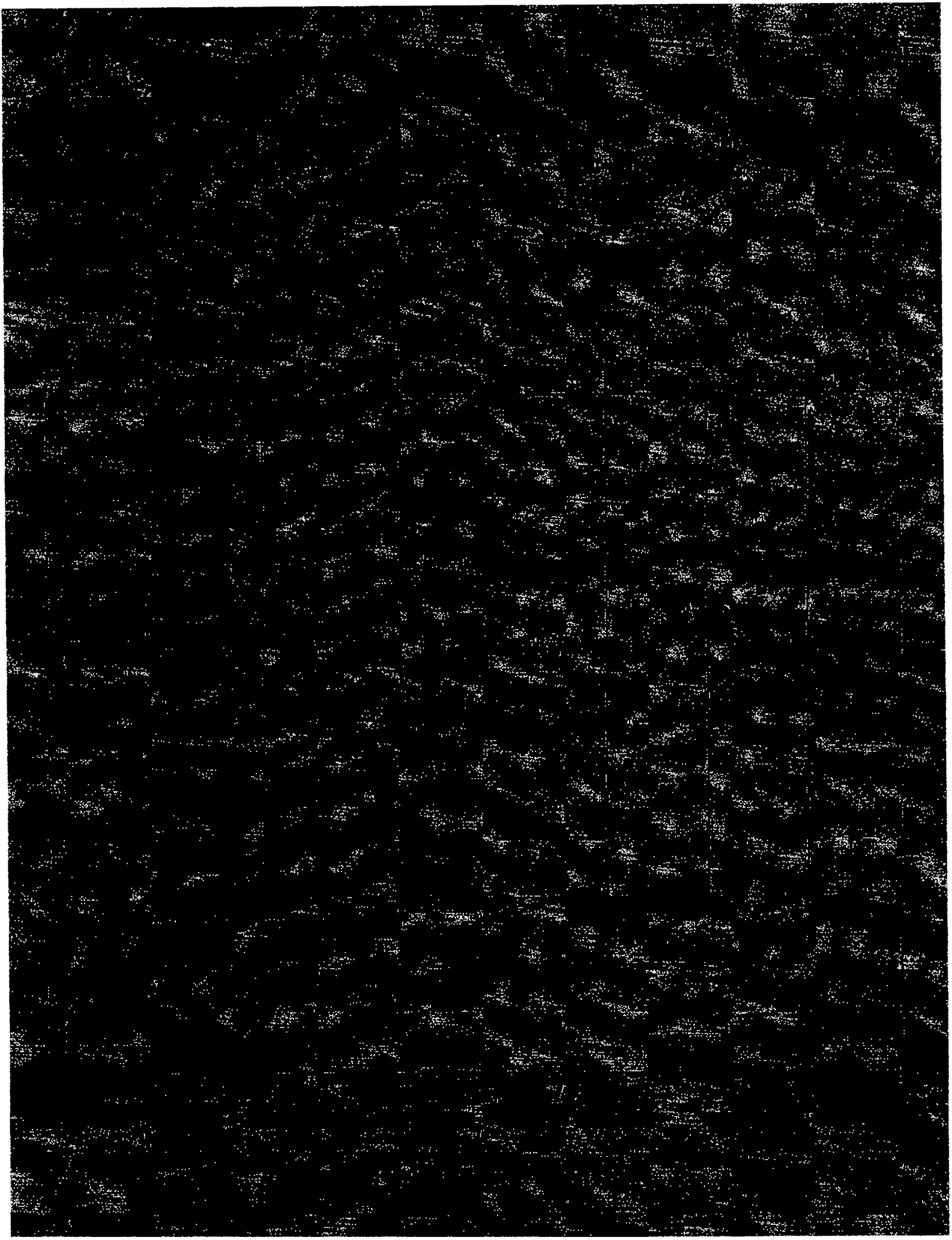



OPC, Inc. - Pioneer

2500 Grant Avenue
 San Lorenzo, CA 94580 USA
 (510) 278-1291
 (510) 278-2267 fax

Invoice

| Date | Due Date | Invoice # |
|-----------|-----------|-----------|
| 2/12/2024 | 3/13/2024 | 199639 |

| |
|---|
| Bill To |
| SHIP8, INC. AP.SHIP8@SHIP8.COM 45875 Northport Loop East Fremont, CA 94538 USA (510) 490-9788 (510) 490-2804 fax |

| |
|--|
| Ship To |
| OA Logistics - Woodland Attn: Christine Jenkins 221 Hanson Way Woodland, CA 95776 USA |

| Customer PO# | Terms | Salesperson | Ship Date | Method | F.O.B. |
|--------------|--------|-------------|-----------|----------|----------|
| 24020129 | Net 30 | House | 2/7/2024 | Delivery | Delivery |

| Quantity | Product # | Description | Units | Price | Amount |
|----------|---------------|---------------------|-------|----------|------------|
| 704.0000 | PU4840M42BS00 | #2B 48X40 4W PALLET | ea | \$4.5000 | \$3,168.00 |

| | | |
|------------------------------|--------------|-------------------|
| Thank you for your business. | Subtotal | \$3,168.00 |
| | Sales Tax | \$0.00 |
| | Total | \$3,168.00 |

Notes

The risk and responsibility of all use of pallets shall be solely upon the user or other responsible parties. Under no circumstances should any person stand, step, lean upon pallet, or otherwise use them for support. A finance charge of 1.5% per month (annual percentage rate of 18%) will be charged on accounts over 30 days past due. Customer shall be liable for reasonable attorney's fees and costs of suit in relation to enforcement of collection.