

**Evaluation of Test Results**

Report No: ARSL3040780  
 Issue Date: 2025-08-06  
 Received Date: 2025-08-01  
 Expiration Date: 2026-08-06  
 Revision Date:  
 Item Description: Jla Mp-Ariana Waffle Sc



Overall Rating: Fail  
 Compliance Rating: NA  
 Performance Rating: Fail  
 Applicable Jurisdiction Restriction: No

Client	Walmart USA	Supplier Name	E&E Co Ltd
Buyer	Supplier Testing	Vendor Number (6-Digit)	444096
Department/Category	20	Supplier I.D.	28009219
Brand Name	Not Private Label	Factory Name	Not Applicable
Order Type (Dom/DI)	Domestic	Factory Number	Not Applicable
Private Brand (Y/N)	No	Children's Product	No
Vendor Stock Number	MP70-8593	Supplier's Age Grade	-
Test Type	Supplier Only	Material Change (Y/N)	No
Test Type Detail	Limited Testing	Registry ID	-
Product Star Rating	-	Sourcing Office	Not Applicable
Star Rating Review Count	-	Country of Origin	China

Please see the following pages for additional information.

This letter / report / certificate shall not be reproduced (except in full version) without the written approval of the UL Company. ("UL")

**UL Verification Services Inc.**

Softlines Testing Laboratory - 2601 SE Otis Corley Drive, Bentonville, AR 72712  
 PHONE: (479) 286-2300 - FAX: (479) 286-2301 EMAIL: BEN.Softlines.Customer.Service@crs.ul.com

LETTERS / REPORTS / CERTIFICATES: Letters / Reports / Certificates of UL are issued for the exclusive use of the Customer to whom they are addressed. No quotation from reports / certificates or use of the UL's name is permitted except by UL's express written authorization. Letters / reports / certificates apply only to the specific materials, products or processes tested, examined or surveyed and are not necessarily indicative of the qualities of apparently identical or similar materials, products or processes. Reports / Certificates of UL do not relieve sellers / suppliers from their contractual responsibilities with regard to the quality / quantity of the goods in delivery nor do they prejudice the Customer's right to claim against sellers / suppliers for compensation for any apparent and/or hidden defects not detected during UL's random inspection or testing or audit. The liability of UL to the Customer in contract, tort (including negligence or breach of statutory duty) or howsoever, and whatever the cause thereof, (a) for any loss of profit, business, contracts, revenues, or anticipated savings; or (b) for any special indirect or consequential damage of any nature whatsoever, shall be limited to the amount of the fee paid in respect of the specific Work(s) which give rise to such claim.

For Reports / Certificates, refer to the UL VS Terms and Conditions.

Decision Rule: the declaration of conformity is given not taking into account the measurement uncertainty.

Level of risk associated with the Decision Rule: The results issue by UL Solutions does not take in consideration the measurement uncertainty, but when the value is close to the limit, the test, if repeated by another laboratory, can give a different result.

**Compliance Failures:****Performance Failures:**

The Blue Ariana Waffle Shower Curtain sample exhibits excessive snags noted throughout the white section on the front and back side after laundering, detracting from the overall appearance. Failure Reason: Durability - Snagging of Fabric Yarns or Sewing Threads

**Corrective Action:****Additional Information of Jurisdiction Requirements:****Notes:**

This letter / report / certificate shall not be reproduced (except in full version) without the written approval of the UL Company. ("UL")

**UL Verification Services Inc.**

Softlines Testing Laboratory - 2601 SE Otis Corley Drive, Bentonville, AR 72712  
PHONE: (479) 286-2300 - FAX: (479) 286-2301 EMAIL: BEN.Softlines.Customer.Service@crs.ul.com

LETTERS / REPORTS / CERTIFICATES: Letters / Reports / Certificates of UL are issued for the exclusive use of the Customer to whom they are addressed. No quotation from reports / certificates or use of the UL's name is permitted except by UL's express written authorization. Letters / reports / certificates apply only to the specific materials, products or processes tested, examined or surveyed and are not necessarily indicative of the qualities of apparently identical or similar materials, products or processes. Reports / Certificates of UL do not relieve sellers / suppliers from their contractual responsibilities with regard to the quality / quantity of the goods in delivery nor do they prejudice the Customer's right to claim against sellers / suppliers for compensation for any apparent and/or hidden defects not detected during UL's random inspection or testing or audit. The liability of UL to the Customer in contract, tort (including negligence or breach of statutory duty) or howsoever, and whatever the cause thereof, (a) for any loss of profit, business, contracts, revenues, or anticipated savings; or (b) for any special indirect or consequential damage of any nature whatsoever, shall be limited to the amount of the fee paid in respect of the specific Work(s) which give rise to such claim.

For Reports / Certificates, refer to the UL VS Terms and Conditions.

Decision Rule: the declaration of conformity is given not taking into account the measurement uncertainty.

Level of risk associated with the Decision Rule: The results issue by UL Solutions does not take in consideration the measurement uncertainty, but when the value is close to the limit, the test, if repeated by another laboratory, can give a different result.



**Additional Sample Information**

Testing History					
Lab Number	Logout Date	Test Type	Rating	Factory Name	Factory Number

Supplier Contact Information	
<b>Name:</b>	E&E Co Ltd
<b>Address:</b>	3201 NE Red Hawk Drive, #Bldg 5 Ste. 51
<b>City, State, ZIP:</b>	Bentonville,AR72712
<b>E-mail:</b>	jane.jin@jlahome.com, rhett.daniel@jlahome.com
<b>Phone:</b>	-

Sample Information Attribute	
<b>Size(s):</b>	72 X 72
<b>Color(s):</b>	Blue
<b>UPC Code(s):</b>	-
<b>Item Number(s):</b>	-
<b>Item ID(s):</b>	-
<b>PO Number(s):</b>	-
<b>Store Number (When applicable):</b>	-

This letter / report / certificate shall not be reproduced (except in full version) without the written approval of the UL Company. ("UL")

**UL Verification Services Inc.**

Softlines Testing Laboratory - 2601 SE Otis Corley Drive, Bentonville, AR 72712  
PHONE: (479) 286-2300 - FAX: (479) 286-2301 EMAIL: BEN.Softlines.Customer.Service@crs.ul.com

LETTERS / REPORTS / CERTIFICATES: Letters / Reports / Certificates of UL are issued for the exclusive use of the Customer to whom they are addressed. No quotation from reports / certificates or use of the UL's name is permitted except by UL's express written authorization. Letters / reports / certificates apply only to the specific materials, products or processes tested, examined or surveyed and are not necessarily indicative of the qualities of apparently identical or similar materials, products or processes. Reports / Certificates of UL do not relieve sellers / suppliers from their contractual responsibilities with regard to the quality / quantity of the goods in delivery nor do they prejudice the Customer's right to claim against sellers / suppliers for compensation for any apparent and/or hidden defects not detected during UL's random inspection or testing or audit. The liability of UL to the Customer in contract, tort (including negligence or breach of statutory duty) or howsoever, and whatever the cause thereof, (a) for any loss of profit, business, contracts, revenues, or anticipated savings; or (b) for any special indirect or consequential damage of any nature whatsoever, shall be limited to the amount of the fee paid in respect of the specific Work(s) which give rise to such claim.

For Reports / Certificates, refer to the UL VS Terms and Conditions.

Decision Rule: the declaration of conformity is given not taking into account the measurement uncertainty.

Level of risk associated with the Decision Rule: The results issue by UL Solutions does not take in consideration the measurement uncertainty, but when the value is close to the limit, the test, if repeated by another laboratory, can give a different result.

**Supplementary Data**

GCC Required (Yes or No):	No	CPC Required (Yes or No):	No
GCC Issued (Yes, No, to be issued by Supplier or N/A):	N/A	CPC Issued (Yes, No, to be issued by Supplier or N/A):	N/A
WGS or DSG QA Location:	-	WGS or DSG Credit Location:	-
Walmart Supplier Type (A/B/C):	Domestic	Sealing Labels Serial Numbers on Carton:	-
Sealing Labels Serial Numbers on Product:	-	Observed Produced Quantity for Seal Sample:	-
Supplier Claimed PO Quantity:	-		
Document Acceptance Test IDs accepted:	-		
Amended Report Number:	-		
Reason for Amendment:	-		
Tested Age Grade (for Toys and Children's product testing):	-		

This letter / report / certificate shall not be reproduced (except in full version) without the written approval of the UL Company. ("UL")

**UL Verification Services Inc.**

Softlines Testing Laboratory - 2601 SE Otis Corley Drive, Bentonville, AR 72712  
 PHONE: (479) 286-2300 - FAX: (479) 286-2301 EMAIL: BEN.Softlines.Customer.Service@crs.ul.com

LETTERS / REPORTS / CERTIFICATES: Letters / Reports / Certificates of UL are issued for the exclusive use of the Customer to whom they are addressed. No quotation from reports / certificates or use of the UL's name is permitted except by UL's express written authorization. Letters / reports / certificates apply only to the specific materials, products or processes tested, examined or surveyed and are not necessarily indicative of the qualities of apparently identical or similar materials, products or processes. Reports / Certificates of UL do not relieve sellers / suppliers from their contractual responsibilities with regard to the quality / quantity of the goods in delivery nor do they prejudice the Customer's right to claim against sellers / suppliers for compensation for any apparent and/or hidden defects not detected during UL's random inspection or testing or audit. The liability of UL to the Customer in contract, tort (including negligence or breach of statutory duty) or howsoever, and whatever the cause thereof, (a) for any loss of profit, business, contracts, revenues, or anticipated savings; or (b) for any special indirect or consequential damage of any nature whatsoever, shall be limited to the amount of the fee paid in respect of the specific Work(s) which give rise to such claim.

For Reports / Certificates, refer to the UL VS Terms and Conditions.

Decision Rule: the declaration of conformity is given not taking into account the measurement uncertainty.

Level of risk associated with the Decision Rule: The results issue by UL Solutions does not take in consideration the measurement uncertainty, but when the value is close to the limit, the test, if repeated by another laboratory, can give a different result.

**Summary of Test Protocols for Testing****Executive Summary:**

Based on the result of actual test in the submitted sample and/or document review provided by applicant, the sample(s) **MEET** the following requirements.

- The physical and mechanical requirements of client's testing program.
- The performance requirements of the client's testing program.
- The packaging and labeling requirements of the client's testing program.

This letter / report / certificate shall not be reproduced (except in full version) without the written approval of the UL Company. ("UL")

**UL Verification Services Inc.**

Softlines Testing Laboratory - 2601 SE Otis Corley Drive, Bentonville, AR 72712  
PHONE: (479) 286-2300 - FAX: (479) 286-2301 EMAIL: BEN.Softlines.Customer.Service@crs.ul.com

LETTERS / REPORTS / CERTIFICATES: Letters / Reports / Certificates of UL are issued for the exclusive use of the Customer to whom they are addressed. No quotation from reports / certificates or use of the UL's name is permitted except by UL's express written authorization. Letters / reports / certificates apply only to the specific materials, products or processes tested, examined or surveyed and are not necessarily indicative of the qualities of apparently identical or similar materials, products or processes. Reports / Certificates of UL do not relieve sellers / suppliers from their contractual responsibilities with regard to the quality / quantity of the goods in delivery nor do they prejudice the Customer's right to claim against sellers / suppliers for compensation for any apparent and/or hidden defects not detected during UL's random inspection or testing or audit. The liability of UL to the Customer in contract, tort (including negligence or breach of statutory duty) or howsoever, and whatever the cause thereof, (a) for any loss of profit, business, contracts, revenues, or anticipated savings; or (b) for any special indirect or consequential damage of any nature whatsoever, shall be limited to the amount of the fee paid in respect of the specific Work(s) which give rise to such claim.

For Reports / Certificates, refer to the UL VS Terms and Conditions.





Decision Rule: the declaration of conformity is given not taking into account the measurement uncertainty.

Level of risk associated with the Decision Rule: The results issue by UL Solutions does not take in consideration the measurement uncertainty, but when the value is close to the limit, the test, if repeated by another laboratory, can give a different result.

**Failure:**

Based on the result of actual test in the submitted sample and/or document review provided by applicant, the sample(s) **DO NOT MEET** the following requirements:

**Test Line details of a test protocol**

Failure 1	<p>WM0044 Durability - Snagging of Fabric Yarns or Sewing Threads. The Blue Ariana Waffle Shower Curtain sample exhibits excessive snags noted throughout the white section on the front and back side after laundering, detracting from the overall appearance. Failure Reason: Durability - Snagging of Fabric Yarns or Sewing Threads</p> <div style="text-align: center;"> <p>Exhibits poor durability / appearance with snags throughout the front and back side of the sample</p> <div style="display: flex; justify-content: space-around;"> <div style="text-align: center;"> <p>Snag Before Wash</p>  </div> <div style="text-align: center;"> <p>Snags After Wash - Front</p>  </div> </div>    </div>
-----------	--

The following required information was not provided on the test application as required by Walmart.

Incomplete TRF Fields:

Statement of TRF Field Failure:

TRF Fail/Pass Statement:

This letter / report / certificate shall not be reproduced (except in full version) without the written approval of the UL Company. ("UL")

**UL Verification Services Inc.**

Softlines Testing Laboratory - 2601 SE Otis Corley Drive, Bentonville, AR 72712  
 PHONE: (479) 286-2300 - FAX: (479) 286-2301 EMAIL: BEN.Softlines.Customer.Service@crs.ul.com

LETTERS / REPORTS / CERTIFICATES: Letters / Reports / Certificates of UL are issued for the exclusive use of the Customer to whom they are addressed. No quotation from reports / certificates or use of the UL's name is permitted except by UL's express written authorization. Letters / reports / certificates apply only to the specific materials, products or processes tested, examined or surveyed and are not necessarily indicative of the qualities of apparently identical or similar materials, products or processes. Reports / Certificates of UL do not relieve sellers / suppliers from their contractual responsibilities with regard to the quality / quantity of the goods in delivery nor do they prejudice the Customer's right to claim against sellers / suppliers for compensation for any apparent and/or hidden defects not detected during UL's random inspection or testing or audit. The liability of UL to the Customer in contract, tort (including negligence or breach of statutory duty) or howsoever, and whatever the cause thereof, (a) for any loss of profit, business, contracts, revenues, or anticipated savings; or (b) for any special indirect or consequential damage of any nature whatsoever, shall be limited to the amount of the fee paid in respect of the specific Work(S) which give rise to such claim.

For Reports / Certificates, refer to the UL VS Terms and Conditions.

Decision Rule: the declaration of conformity is given not taking into account the measurement uncertainty.

Level of risk associated with the Decision Rule: The results issue by UL Solutions does not take in consideration the measurement uncertainty, but when the value is close to the limit, the test, if repeated by another laboratory, can give a different result.

Summary of documentation provided by vendors/suppliers for the compliance evaluation:

Requirements	Report Number	Date	Testing Lab	Result
--------------	---------------	------	-------------	--------

**Remarks:**

**1. Please check the appropriate box: (Production Testing must keep this remark. Pre-Production Testing can remove this remark.**

- The sample was received at the laboratory with \_\_\_\_\_ (UL/SGS/BV/Intertek) sealing labels.
- The sample was received without sealing labels.

\*\*\*\*\*

This letter / report / certificate shall not be reproduced (except in full version) without the written approval of the UL Company. ("UL")

**UL Verification Services Inc.**

Softlines Testing Laboratory - 2601 SE Otis Corley Drive, Bentonville, AR 72712  
 PHONE: (479) 286-2300 - FAX: (479) 286-2301 EMAIL: BEN.Softlines.Customer.Service@crs.ul.com

LETTERS / REPORTS / CERTIFICATES: Letters / Reports / Certificates of UL are issued for the exclusive use of the Customer to whom they are addressed. No quotation from reports / certificates or use of the UL's name is permitted except by UL's express written authorization. Letters / reports / certificates apply only to the specific materials, products or processes tested, examined or surveyed and are not necessarily indicative of the qualities of apparently identical or similar materials, products or processes. Reports / Certificates of UL do not relieve sellers / suppliers from their contractual responsibilities with regard to the quality / quantity of the goods in delivery nor do they prejudice the Customer's right to claim against sellers / suppliers for compensation for any apparent and/or hidden defects not detected during UL's random inspection or testing or audit. The liability of UL to the Customer in contract, tort (including negligence or breach of statutory duty) or howsoever, and whatever the cause thereof, (a) for any loss of profit, business, contracts, revenues, or anticipating savings; or (b) for any special indirect or consequential damage of any nature whatsoever, shall be limited to the amount of the fee paid in respect of the specific Work(s) which give rise to such claim.

For Reports / Certificates, refer to the UL VS Terms and Conditions.

Decision Rule: the declaration of conformity is given not taking into account the measurement uncertainty.

Level of risk associated with the Decision Rule: The results issue by UL Solutions does not take in consideration the measurement uncertainty, but when the value is close to the limit, the test, if repeated by another laboratory, can give a different result.

**Additional Sample Information**

Gender/Number Code	-	Application ID	6476047
Product ID Number	-	Garment Production Unit (GPU)	-
Season	-	Fabric Production Number (FPU)	-
Quote ID	-	Fabric ID Number	-
Lot Number	-	Fabric Mill Name	Wujiang Manjianghong Textile Co Ltd
GDP Number	-	Fabric Mill Number w/ Higg ID	CN14561 (174039)
Flex PLM Number	-	Fabric Construction	Woven
Assortment Number (s)	-	WAN (Walmart Adoption Number)	-
OPSTUDY	-		
Reason For Testing	Evaluation of General Appearance After Laundering Only		

**Identifier Association Grid**

Description	Style	UPC	Tested
-------------	-------	-----	--------

This letter / report / certificate shall not be reproduced (except in full version) without the written approval of the UL Company. ("UL")

**UL Verification Services Inc.**

Softlines Testing Laboratory - 2601 SE Otis Corley Drive, Bentonville, AR 72712  
 PHONE: (479) 286-2300 - FAX: (479) 286-2301 EMAIL: BEN.Softlines.Customer.Service@crs.ul.com

LETTERS / REPORTS / CERTIFICATES: Letters / Reports / Certificates of UL are issued for the exclusive use of the Customer to whom they are addressed. No quotation from reports / certificates or use of the UL's name is permitted except by UL's express written authorization. Letters / reports / certificates apply only to the specific materials, products or processes tested, examined or surveyed and are not necessarily indicative of the qualities of apparently identical or similar materials, products or processes. Reports / Certificates of UL do not relieve sellers / suppliers from their contractual responsibilities with regard to the quality / quantity of the goods in delivery nor do they prejudice the Customer's right to claim against sellers / suppliers for compensation for any apparent and/or hidden defects not detected during UL's random inspection or testing or audit. The liability of UL to the Customer in contract, tort (including negligence or breach of statutory duty) or howsoever, and whatever the cause thereof, (a) for any loss of profit, business, contracts, revenues, or anticipated savings; or (b) for any special indirect or consequential damage of any nature whatsoever, shall be limited to the amount of the fee paid in respect of the specific Work(s) which give rise to such claim.

For Reports / Certificates, refer to the UL VS Terms and Conditions.

Decision Rule: the declaration of conformity is given not taking into account the measurement uncertainty.

Level of risk associated with the Decision Rule: The results issue by UL Solutions does not take in consideration the measurement uncertainty, but when the value is close to the limit, the test, if repeated by another laboratory, can give a different result.



**Solutions**

**Lab Report: ARSL3040780**

**Signed for and on Behalf of**

A handwritten signature in black ink, appearing to read 'Mamatha Kambam'.

**Mamatha Kambam**  
**SENIOR LABORATORY MANAGER**

This letter / report / certificate shall not be reproduced (except in full version) without the written approval of the UL Company. ("UL")

**UL Verification Services Inc.**

Softlines Testing Laboratory - 2601 SE Otis Corley Drive, Bentonville, AR 72712  
PHONE: (479) 286-2300 - FAX: (479) 286-2301 EMAIL: BEN.Softlines.Customer.Service@crs.ul.com

**LETTERS / REPORTS / CERTIFICATES:** Letters / Reports / Certificates of UL are issued for the exclusive use of the Customer to whom they are addressed. No quotation from reports / certificates or use of the UL's name is permitted except by UL's express written authorization. Letters / reports / certificates apply only to the specific materials, products or processes tested, examined or surveyed and are not necessarily indicative of the qualities of apparently identical or similar materials, products or processes. Reports / Certificates of UL do not relieve sellers / suppliers from their contractual responsibilities with regard to the quality / quantity of the goods in delivery nor do they prejudice the Customer's right to claim against sellers / suppliers for compensation for any apparent and/or hidden defects not detected during UL's random inspection or testing or audit. The liability of UL to the Customer in contract, tort (including negligence or breach of statutory duty) or howsoever, and whatever the cause thereof, (a) for any loss of profit, business, contracts, revenues, or anticipated savings; or (b) for any special indirect or consequential damage of any nature whatsoever, shall be limited to the amount of the fee paid in respect of the specific Work(s) which give rise to such claim.

For Reports / Certificates, refer to the UL VS Terms and Conditions.

**Decision Rule:** the declaration of conformity is given not taking into account the measurement uncertainty.

Level of risk associated with the Decision Rule: The results issue by UL Solutions does not take in consideration the measurement uncertainty, but when the value is close to the limit, the test, if repeated by another laboratory, can give a different result.



MADISON **PARK**®

100% Polyester

Machine wash cold, gently  
and separately.  
Do not bleach.  
Tumble dry low.  
Remove promptly.  
Do not iron.

Made in China  
RN 91519

**Exhibits poor durability / appearance with snags throughout the front an back side of the sample**

**Snag Before Wash**

**Snags After Wash - Front**



**Snags After Wash - Back**

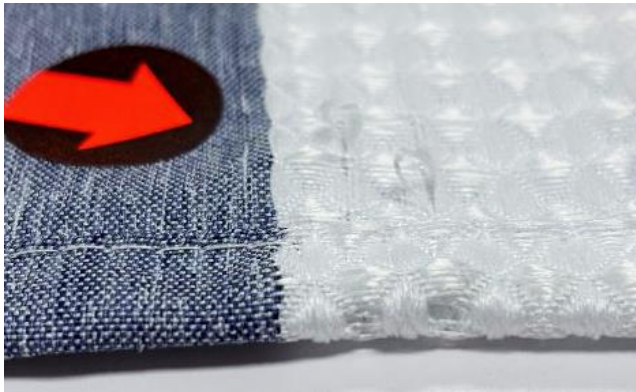

LABELING		
	RATING	COMMENTS
Country of origin (required by FTC or U.S. Customs Regulations 19 CFR Part 134 if imported)	P	
Manufacturer's Identification (required by FTC or Customs) Date Code: _____ ---	P	
Fiber content (required by FTC)	P	
Care instructions Written / Symbols (as defined in ASTM 3136 / ASTM D 5489) _____ ---	P	
<b>LABELED CARE INSTRUCTIONS:</b>		
<i>Machine wash cold, gently and separately. Do not bleach. Tumble dry low. Remove promptly. Do not iron.</i>		

GENERAL APPEARANCE, WORKMANSHIP / CONSTRUCTION		
	RATING	COMMENTS
<u>Construction / Workmanship</u> Seams are neat with no loose threads, needle damage, open seams  Hems are straight, uniform, and consistent  Loose threads are properly trimmed  <u>Fabric Defects</u> No major defects, such as holes, runs, snags, stains, slub yarns, etc., or any other irregularities as defined in ASTM D3990  <u>Evenness of Color</u> Uniform and even color within the sample and between samples	P	
	P	
	P	
	P	
APPEARANCE / DURABILITY AFTER LAUNDERING OR DRYCLEANING		
	RATING	COMMENTS
<u>General Appearance after Laundering</u> No open seams, holes, snags, runs, loose threads, excessive pilling, puckering, etc.  <u>Shape Distortion after Laundering</u> No evidence of twisting  <u>Durability Seam / Hem after Laundering</u> No open seams or broken stitches	F	<i>Excessive snags/pulls noted throughout the front and back</i>
	P	
	P	