

Evaluation of Test Results

Report No: ARSL3018208
 Issue Date: 2025-04-01
 Received Date: 2025-03-27
 Expiration Date: 2026-04-01
 Revision Date:
 Item Description: Serene Embroidered Bath Towels



Overall Rating: Fail
Compliance Rating: NA
Performance Rating: Fail
Applicable Jurisdiction Restriction: No

Client	Walmart USA	Supplier Name	E&E Co Ltd
Buyer	Supplier Testing	Vendor Number (6-Digit)	444096
Department/Category	20	Supplier I.D.	28009219
Brand Name	Madison Park	Factory Name	Not Applicable
Order Type (Dom/DI)	Domestic	Factory Number	Not Applicable
Private Brand (Y/N)	No	Children's Product	No
Vendor Stock Number	MP73-6090	Supplier's Age Grade	-
Test Type	Supplier Only	Material Change (Y/N)	No
Test Type Detail	Limited Testing	Registry ID	-
Product Star Rating	-	Sourcing Office	Not Applicable
Star Rating Review Count	-	Country of Origin	China

Please see the following pages for additional information.

This letter / report / certificate shall not be reproduced (except in full version) without the written approval of the UL Company. ("UL")

UL Verification Services Inc.

Softlines Testing Laboratory - 2601 SE Otis Corley Drive, Bentonville, AR 72712
 PHONE: (479) 286-2300 - FAX: (479) 286-2301 EMAIL: BEN.Softlines.Customer.Service@crs.ul.com

LETTERS / REPORTS / CERTIFICATES: Letters / Reports / Certificates of UL are issued for the exclusive use of the Customer to whom they are addressed. No quotation from reports / certificates or use of the UL's name is permitted except by UL's express written authorization. Letters / reports / certificates apply only to the specific materials, products or processes tested, examined or surveyed and are not necessarily indicative of the qualities of apparently identical or similar materials, products or processes. Reports / Certificates of UL do not relieve sellers / suppliers from their contractual responsibilities with regard to the quality / quantity of the goods in delivery nor do they prejudice the Customer's right to claim against sellers / suppliers for compensation for any apparent and/or hidden defects not detected during UL's random inspection or testing or audit. The liability of UL to the Customer in contract, tort (including negligence or breach of statutory duty) or howsoever, and whatever the cause thereof, (a) for any loss of profit, business, contracts, revenues, or anticipated savings; or (b) for any special indirect or consequential damage of any nature whatsoever, shall be limited to the amount of the fee paid in respect of the specific Work(s) which give rise to such claim.

For Reports / Certificates, refer to the UL VS Terms and Conditions.

Decision Rule: the declaration of conformity is given not taking into account the measurement uncertainty.

Level of risk associated with the Decision Rule: The results issue by UL Solutions does not take in consideration the measurement uncertainty, but when the value is close to the limit, the test, if repeated by another laboratory, can give a different result.

Compliance Failures:**Performance Failures:**

The samples exhibit noticeable shrinkage along the hems and doobby after laundering due to differential shrinkage between all sections of the towels, detracting from the overall appearance. Failure Reason: Shrinkage - Differential

The samples demonstrate poor durability with excessive lint retention noted after laundering following the labeled care instructions as listed in the Technical Worksheets. Failure Reason: Durability - Linting

The samples demonstrate poor durability in washing with terry loss, terry sprouting, and loose threads along the hems unraveling in laundering following the labeled care instructions as listed in the Technical Worksheets. Failure Reason: Durability - Unraveling

Corrective Action:**Additional Information of Jurisdiction Requirements:****Notes:**

This letter / report / certificate shall not be reproduced (except in full version) without the written approval of the UL Company. ("UL")

UL Verification Services Inc.

Softlines Testing Laboratory - 2601 SE Otis Corley Drive, Bentonville, AR 72712
PHONE: (479) 286-2300 - FAX: (479) 286-2301 EMAIL: BEN.Softlines.Customer.Service@crs.ul.com

LETTERS / REPORTS / CERTIFICATES: Letters / Reports / Certificates of UL are issued for the exclusive use of the Customer to whom they are addressed. No quotation from reports / certificates or use of the UL's name is permitted except by UL's express written authorization. Letters / reports / certificates apply only to the specific materials, products or processes tested, examined or surveyed and are not necessarily indicative of the qualities of apparently identical or similar materials, products or processes. Reports / Certificates of UL do not relieve sellers / suppliers from their contractual responsibilities with regard to the quality / quantity of the goods in delivery nor do they prejudice the Customer's right to claim against sellers / suppliers for compensation for any apparent and/or hidden defects not detected during UL's random inspection or testing or audit. The liability of UL to the Customer in contract, tort (including negligence or breach of statutory duty) or howsoever, and whatever the cause thereof, (a) for any loss of profit, business, contracts, revenues, or anticipated savings; or (b) for any special indirect or consequential damage of any nature whatsoever, shall be limited to the amount of the fee paid in respect of the specific Work(s) which give rise to such claim.

For Reports / Certificates, refer to the UL VS Terms and Conditions.

Decision Rule: the declaration of conformity is given not taking into account the measurement uncertainty.

Level of risk associated with the Decision Rule: The results issue by UL Solutions does not take in consideration the measurement uncertainty, but when the value is close to the limit, the test, if repeated by another laboratory, can give a different result.



Additional Sample Information

Testing History					
Lab Number	Logout Date	Test Type	Rating	Factory Name	Factory Number

Supplier Contact Information	
Name:	E&E Co Ltd
Address:	3201 NE Red Hawk Drive, #Bldg 5 Ste. 51
City, State, ZIP:	Bentonville,AR72712
E-mail:	jane.jin@jlahome.com, rhett.daniel@jlahome.com
Phone:	-

Sample Information Attribute	
Size(s):	27X52
Color(s):	Blue Accent With Beige Ground
UPC Code(s):	-
Item Number(s):	-
Item ID(s):	-
PO Number(s):	-
Store Number (When applicable):	-

This letter / report / certificate shall not be reproduced (except in full version) without the written approval of the UL Company. ("UL")

UL Verification Services Inc.

Softlines Testing Laboratory - 2601 SE Otis Corley Drive, Bentonville, AR 72712
PHONE: (479) 286-2300 - FAX: (479) 286-2301 EMAIL: BEN.Softlines.Customer.Service@crs.ul.com

LETTERS / REPORTS / CERTIFICATES: Letters / Reports / Certificates of UL are issued for the exclusive use of the Customer to whom they are addressed. No quotation from reports / certificates or use of the UL's name is permitted except by UL's express written authorization. Letters / reports / certificates apply only to the specific materials, products or processes tested, examined or surveyed and are not necessarily indicative of the qualities of apparently identical or similar materials, products or processes. Reports / Certificates of UL do not relieve sellers / suppliers from their contractual responsibilities with regard to the quality / quantity of the goods in delivery nor do they prejudice the Customer's right to claim against sellers / suppliers for compensation for any apparent and/or hidden defects not detected during UL's random inspection or testing or audit. The liability of UL to the Customer in contract, tort (including negligence or breach of statutory duty) or howsoever, and whatever the cause thereof, (a) for any loss of profit, business, contracts, revenues, or anticipated savings; or (b) for any special indirect or consequential damage of any nature whatsoever, shall be limited to the amount of the fee paid in respect of the specific Work(s) which give rise to such claim.

For Reports / Certificates, refer to the UL VS Terms and Conditions.

Decision Rule: the declaration of conformity is given not taking into account the measurement uncertainty.

Level of risk associated with the Decision Rule: The results issue by UL Solutions does not take in consideration the measurement uncertainty, but when the value is close to the limit, the test, if repeated by another laboratory, can give a different result.

Supplementary Data

GCC Required (Yes or No):	No	CPC Required (Yes or No):	No
GCC Issued (Yes, No, to be issued by Supplier or N/A):	N/A	CPC Issued (Yes, No, to be issued by Supplier or N/A):	N/A
WGS or DSG QA Location:	-	WGS or DSG Credit Location:	-
Walmart Supplier Type (A/B/C):	Domestic	Sealing Labels Serial Numbers on Carton:	-
Sealing Labels Serial Numbers on Product:	-	Observed Produced Quantity for Seal Sample:	-
Supplier Claimed PO Quantity:	-		
Document Acceptance Test IDs accepted:	-		
Amended Report Number:	-		
Reason for Amendment:	-		
Tested Age Grade (for Toys and Children's product testing):	-		

This letter / report / certificate shall not be reproduced (except in full version) without the written approval of the UL Company. ("UL")

UL Verification Services Inc.

Softlines Testing Laboratory - 2601 SE Otis Corley Drive, Bentonville, AR 72712
 PHONE: (479) 286-2300 - FAX: (479) 286-2301 EMAIL: BEN.Softlines.Customer.Service@crs.ul.com

LETTERS / REPORTS / CERTIFICATES: Letters / Reports / Certificates of UL are issued for the exclusive use of the Customer to whom they are addressed. No quotation from reports / certificates or use of the UL's name is permitted except by UL's express written authorization. Letters / reports / certificates apply only to the specific materials, products or processes tested, examined or surveyed and are not necessarily indicative of the qualities of apparently identical or similar materials, products or processes. Reports / Certificates of UL do not relieve sellers / suppliers from their contractual responsibilities with regard to the quality / quantity of the goods in delivery nor do they prejudice the Customer's right to claim against sellers / suppliers for compensation for any apparent and/or hidden defects not detected during UL's random inspection or testing or audit. The liability of UL to the Customer in contract, tort (including negligence or breach of statutory duty) or howsoever, and whatever the cause thereof, (a) for any loss of profit, business, contracts, revenues, or anticipated savings; or (b) for any special indirect or consequential damage of any nature whatsoever, shall be limited to the amount of the fee paid in respect of the specific Work(s) which give rise to such claim.

For Reports / Certificates, refer to the UL VS Terms and Conditions.

Decision Rule: the declaration of conformity is given not taking into account the measurement uncertainty.

Level of risk associated with the Decision Rule: The results issue by UL Solutions does not take in consideration the measurement uncertainty, but when the value is close to the limit, the test, if repeated by another laboratory, can give a different result.

Summary of Test Protocols for Testing**Executive Summary:**

Based on the result of actual test in the submitted sample and/or document review provided by applicant, the sample(s) **MEET** the following requirements.

- The physical and mechanical requirements of client's testing program.
- The performance requirements of the client's testing program.
- The packaging and labeling requirements of the client's testing program.

This letter / report / certificate shall not be reproduced (except in full version) without the written approval of the UL Company. ("UL")

UL Verification Services Inc.

Softlines Testing Laboratory - 2601 SE Otis Corley Drive, Bentonville, AR 72712
PHONE: (479) 286-2300 - FAX: (479) 286-2301 EMAIL: BEN.Softlines.Customer.Service@crs.ul.com

LETTERS / REPORTS / CERTIFICATES: Letters / Reports / Certificates of UL are issued for the exclusive use of the Customer to whom they are addressed. No quotation from reports / certificates or use of the UL's name is permitted except by UL's express written authorization. Letters / reports / certificates apply only to the specific materials, products or processes tested, examined or surveyed and are not necessarily indicative of the qualities of apparently identical or similar materials, products or processes. Reports / Certificates of UL do not relieve sellers / suppliers from their contractual responsibilities with regard to the quality / quantity of the goods in delivery nor do they prejudice the Customer's right to claim against sellers / suppliers for compensation for any apparent and/or hidden defects not detected during UL's random inspection or testing or audit. The liability of UL to the Customer in contract, tort (including negligence or breach of statutory duty) or howsoever, and whatever the cause thereof, (a) for any loss of profit, business, contracts, revenues, or anticipated savings; or (b) for any special indirect or consequential damage of any nature whatsoever, shall be limited to the amount of the fee paid in respect of the specific Work(s) which give rise to such claim.

For Reports / Certificates, refer to the UL VS Terms and Conditions.

Decision Rule: the declaration of conformity is given not taking into account the measurement uncertainty.

Level of risk associated with the Decision Rule: The results issue by UL Solutions does not take in consideration the measurement uncertainty, but when the value is close to the limit, the test, if repeated by another laboratory, can give a different result.

Failure:	
Based on the result of actual test in the submitted sample and/or document review provided by applicant, the sample(s) DO NOT MEET the following requirements:	
Test Line details of a test protocol	
Failure 1	<p>WM0030 Shrinkage - Differential The samples exhibit noticeable shrinkage along the hems and dobby after laundering due to differential shrinkage between all sections of the towels, detracting from the overall appearance. Failure Reason: Shrinkage - Differential</p> 
Failure 2	<p>WM0047 Durability - Linting The samples demonstrate poor durability with excessive lint retention noted after laundering following the labeled care instructions as listed in the Technical Worksheets. Failure Reason: Durability - Linting</p> 
Failure 3	<p>WM0045 Durability - Unraveling The samples demonstrate poor durability in washing with terry loss, terry sprouting, and loose threads along the hems unraveling in laundering following the labeled care instructions as listed in the Technical Worksheets. Failure Reason: Durability - Unraveling</p>

This letter / report / certificate shall not be reproduced (except in full version) without the written approval of the UL Company. ("UL")

UL Verification Services Inc.

Softlines Testing Laboratory - 2601 SE Otis Corley Drive, Bentonville, AR 72712
 PHONE: (479) 286-2300 - FAX: (479) 286-2301 EMAIL: BEN.Softlines.Customer.Service@crs.ul.com

LETTERS / REPORTS / CERTIFICATES: Letters / Reports / Certificates of UL are issued for the exclusive use of the Customer to whom they are addressed. No quotation from reports / certificates or use of the UL's name is permitted except by UL's express written authorization. Letters / reports / certificates apply only to the specific materials, products or processes tested, examined or surveyed and are not necessarily indicative of the qualities of apparently identical or similar materials, products or processes. Reports / Certificates of UL do not relieve sellers / suppliers from their contractual responsibilities with regard to the quality / quantity of the goods in delivery nor do they prejudice the Customer's right to claim against sellers / suppliers for compensation for any apparent and/or hidden defects not detected during UL's random inspection or testing or audit. The liability of UL to the Customer in contract, tort (including negligence or breach of statutory duty) or howsoever, and whatever the cause thereof, (a) for any loss of profit, business, contracts, revenues, or participating savings; or (b) for any special indirect or consequential damage of any nature whatsoever, shall be limited to the amount of the fee paid in respect of the specific Work(S) which give rise to such claim.

For Reports / Certificates, refer to the UL VS Terms and Conditions.

Decision Rule: the declaration of conformity is given not taking into account the measurement uncertainty.

Level of risk associated with the Decision Rule: The results issue by UL Solutions does not take in consideration the measurement uncertainty, but when the value is close to the limit, the test, if repeated by another laboratory, can give a different result.



The following required information was not provided on the test application as required by Walmart.

Incomplete TRF Fields:

Statement of TRF Field Failure:

TRF Fail/Pass Statement:

This letter / report / certificate shall not be reproduced (except in full version) without the written approval of the UL Company. ("UL")

UL Verification Services Inc.

Softlines Testing Laboratory - 2601 SE Otis Corley Drive, Bentonville, AR 72712
 PHONE: (479) 286-2300 - FAX: (479) 286-2301 EMAIL: BEN.Softlines.Customer.Service@crs.ul.com

LETTERS / REPORTS / CERTIFICATES: Letters / Reports / Certificates of UL are issued for the exclusive use of the Customer to whom they are addressed. No quotation from reports / certificates or use of the UL's name is permitted except by UL's express written authorization. Letters / reports / certificates apply only to the specific materials, products or processes tested, examined or surveyed and are not necessarily indicative of the qualities of apparently identical or similar materials, products or processes. Reports / Certificates of UL do not relieve sellers / suppliers from their contractual responsibilities with regard to the quality / quantity of the goods in delivery nor do they prejudice the Customer's right to claim against sellers / suppliers for compensation for any apparent and/or hidden defects not detected during UL's random inspection or testing or audit. The liability of UL to the Customer in contract, tort (including negligence or breach of statutory duty) or howsoever, and whatever the cause thereof, (a) for any loss of profit, business, contracts, revenues, or anticipated savings; or (b) for any special indirect or consequential damage of any nature whatsoever, shall be limited to the amount of the fee paid in respect of the specific Work(s) which give rise to such claim.

For Reports / Certificates, refer to the UL VS Terms and Conditions.

Decision Rule: the declaration of conformity is given not taking into account the measurement uncertainty.

Level of risk associated with the Decision Rule: The results issue by UL Solutions does not take in consideration the measurement uncertainty, but when the value is close to the limit, the test, if repeated by another laboratory, can give a different result.

Summary of documentation provided by vendors/suppliers for the compliance evaluation:				
Requirements	Report Number	Date	Testing Lab	Result

Remarks:
1. Please check the appropriate box: (Production Testing must keep this remark. Pre-Production Testing can remove this remark.)

The sample was received at the laboratory with _____ (UL/SGS/BV/Intertek) sealing labels.

The sample was received without sealing labels.

This letter / report / certificate shall not be reproduced (except in full version) without the written approval of the UL Company. ("UL")

UL Verification Services Inc.

Softlines Testing Laboratory - 2601 SE Otis Corley Drive, Bentonville, AR 72712
 PHONE: (479) 286-2300 - FAX: (479) 286-2301 EMAIL: BEN.Softlines.Customer.Service@crs.ul.com

LETTERS / REPORTS / CERTIFICATES: Letters / Reports / Certificates of UL are issued for the exclusive use of the Customer to whom they are addressed. No quotation from reports / certificates or use of the UL's name is permitted except by UL's express written authorization. Letters / reports / certificates apply only to the specific materials, products or processes tested, examined or surveyed and are not necessarily indicative of the qualities of apparently identical or similar materials, products or processes. Reports / Certificates of UL do not relieve sellers / suppliers from their contractual responsibilities with regard to the quality / quantity of the goods in delivery nor do they prejudice the Customer's right to claim against sellers / suppliers for compensation for any apparent and/or hidden defects not detected during UL's random inspection or testing or audit. The liability of UL to the Customer in contract, tort (including negligence or breach of statutory duty) or howsoever, and whatever the cause thereof, (a) for any loss of profit, business, contracts, revenues, or anticipated savings; or (b) for any special indirect or consequential damage of any nature whatsoever, shall be limited to the amount of the fee paid in respect of the specific Work(s) which give rise to such claim.

For Reports / Certificates, refer to the UL VS Terms and Conditions.

Decision Rule: the declaration of conformity is given not taking into account the measurement uncertainty.

Level of risk associated with the Decision Rule: The results issue by UL Solutions does not take in consideration the measurement uncertainty, but when the value is close to the limit, the test, if repeated by another laboratory, can give a different result.

Additional Sample Information

Gender/Number Code	-	Application ID	6412703
Product ID Number	-	Garment Production Unit (GPU)	-
Season	-	Fabric Production Number (FPU)	-
Quote ID	-	Fabric ID Number	-
Lot Number	-	Fabric Mill Name	Hajan Wanjia Textile Tecnology Co. Ltd
GDP Number	-	Fabric Mill Number w/ Higg ID	CN14561 (174039)
Flex PLM Number	-	Fabric Construction	Woven
Assortment Number (s)	-	WAN (Walmart Adoption Number)	-
OPSTUDY	-		
Reason For Testing	Evaluation of Appearance after Laundering Only		

Identifier Association Grid

Description	Style	UPC	Tested
-------------	-------	-----	--------

This letter / report / certificate shall not be reproduced (except in full version) without the written approval of the UL Company. ("UL")

UL Verification Services Inc.

Softlines Testing Laboratory - 2601 SE Otis Corley Drive, Bentonville, AR 72712
 PHONE: (479) 286-2300 - FAX: (479) 286-2301 EMAIL: BEN.Softlines.Customer.Service@crs.ul.com

LETTERS / REPORTS / CERTIFICATES: Letters / Reports / Certificates of UL are issued for the exclusive use of the Customer to whom they are addressed. No quotation from reports / certificates or use of the UL's name is permitted except by UL's express written authorization. Letters / reports / certificates apply only to the specific materials, products or processes tested, examined or surveyed and are not necessarily indicative of the qualities of apparently identical or similar materials, products or processes. Reports / Certificates of UL do not relieve sellers / suppliers from their contractual responsibilities with regard to the quality / quantity of the goods in delivery nor do they prejudice the Customer's right to claim against sellers / suppliers for compensation for any apparent and/or hidden defects not detected during UL's random inspection or testing or audit. The liability of UL to the Customer in contract, tort (including negligence or breach of statutory duty) or howsoever, and whatever the cause thereof, (a) for any loss of profit, business, contracts, revenues, or anticipated savings; or (b) for any special indirect or consequential damage of any nature whatsoever, shall be limited to the amount of the fee paid in respect of the specific Work(s) which give rise to such claim.

For Reports / Certificates, refer to the UL VS Terms and Conditions.

Decision Rule: the declaration of conformity is given not taking into account the measurement uncertainty.

Level of risk associated with the Decision Rule: The results issue by UL Solutions does not take in consideration the measurement uncertainty, but when the value is close to the limit, the test, if repeated by another laboratory, can give a different result.



Solutions

Lab Report: ARSL3018208

Signed for and on Behalf of

A handwritten signature in black ink, appearing to read 'Mamatha Kambam'.

Mamatha Kambam
SENIOR LABORATORY MANAGER

This letter / report / certificate shall not be reproduced (except in full version) without the written approval of the UL Company. ("UL")

UL Verification Services Inc.

Softlines Testing Laboratory - 2601 SE Otis Corley Drive, Bentonville, AR 72712
PHONE: (479) 286-2300 - FAX: (479) 286-2301 EMAIL: BEN.Softlines.Customer.Service@crs.ul.com

LETTERS / REPORTS / CERTIFICATES: Letters / Reports / Certificates of UL are issued for the exclusive use of the Customer to whom they are addressed. No quotation from reports / certificates or use of the UL's name is permitted except by UL's express written authorization. Letters / reports / certificates apply only to the specific materials, products or processes tested, examined or surveyed and are not necessarily indicative of the qualities of apparently identical or similar materials, products or processes. Reports / Certificates of UL do not relieve sellers / suppliers from their contractual responsibilities with regard to the quality / quantity of the goods in delivery nor do they prejudice the Customer's right to claim against sellers / suppliers for compensation for any apparent and/or hidden defects not detected during UL's random inspection or testing or audit. The liability of UL to the Customer in contract, tort (including negligence or breach of statutory duty) or howsoever, and whatever the cause thereof, (a) for any loss of profit, business, contracts, revenues, or anticipated savings; or (b) for any special indirect or consequential damage of any nature whatsoever, shall be limited to the amount of the fee paid in respect of the specific Work(s) which give rise to such claim.

For Reports / Certificates, refer to the UL VS Terms and Conditions.

Decision Rule: the declaration of conformity is given not taking into account the measurement uncertainty.

Level of risk associated with the Decision Rule: The results issue by UL Solutions does not take in consideration the measurement uncertainty, but when the value is close to the limit, the test, if repeated by another laboratory, can give a different result.



MADISON PARK.

100% Cotton

Machine wash cold with like colors, normal cycle. Only non-chlorine bleach when needed. Tumble dry low. Remove promptly. Cool iron if necessary.

Made in China
RN 91519



Appearance after Laundering Fail



Appearance after Laundering Fail

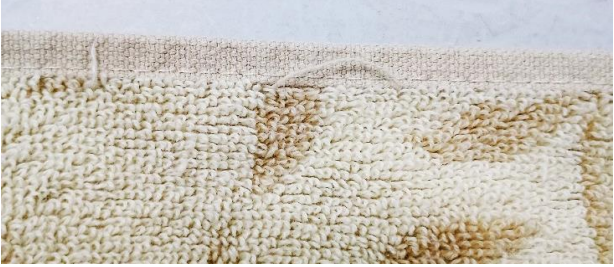

Differential Shrinkage Fail



LABELING		
	RATING	COMMENTS
Country of origin (required by FTC or U.S. Customs Regulations 19 CFR Part 134 if imported)	P	
Manufacturer's Identification (required by FTC or Customs) Date Code: ---	---	<i>N/A – Supplier Only, not performed as requested. Required during Production testing.</i>
Fiber content (required by FTC)	---	<i>N/A – Supplier Only, not performed as requested. Required during Production testing.</i>
Care instructions Written / Symbols (as defined in ASTM 3136 / ASTM D 5489) ---	P	
LABELED CARE INSTRUCTIONS:		
<i>Machine wash cold with like colors, normal cycle. Only non-chlorine bleach when needed. Tumble dry low. Remove promptly. Cool iron if necessary.</i>		

GENERAL APPEARANCE, WORKMANSHIP / CONSTRUCTION

	RATING	COMMENTS
<u>Construction / Workmanship</u> Seams are neat with no loose threads, needle damage, open seams Hems are straight, uniform, and consistent Loose threads are properly trimmed <u>Fabric Defects</u> No major defects, such as holes, runs, snags, stains, slub yarns, etc., or any other irregularities as defined in ASTM D3990 <u>Evenness of Color</u> Uniform and even color within the sample and between samples	P	
	P	
	P	
	P	

APPEARANCE / DURABILITY AFTER LAUNDERING OR DRYCLEANING

	RATING	COMMENTS
<u>General Appearance after Laundering</u> No open seams, holes, snags, runs, loose threads, excessive pilling, puckering, etc. <u>Shape Distortion after Laundering</u> No evidence of twisting <u>Durability Seam / Hem after Laundering</u> No open seams or broken stitches	F	<i>Terry loss, terry sprouting, lint retention, loose threads noted on both samples</i>
	P	
	P	
<u>Differential Shrinkage</u> All components that make up product are compatible	F	<i>See differential shrinkage results</i>

PILLING RESISTANCE (AFTER WASH)			
TEST CONDUCTED	GRADE AFTER WASH	REQUIREMENT	RATING
PILLING AFTER WASHING - Visual inspection after AATCC 135 / 150 Graded per pilling scale) - 5 Cycles Serene Embroidered Bath Towels - Blue Accent With Beige Ground			
(Note: SAMPLE 1:	3.5	≥ 3.0	P

DIFFERENTIAL SHRINKAGE				
TEST CONDUCTED	Widthwise measurements	Difference between maximum and minimum	Requirement	RATING
Differential Shrinkage - AATCC 135 / 150				
<u>Serene Embroidered Bath Towels - Blue Accent With Beige Ground #1</u>				
<u>Bath Towel</u>				
Width at center:	27.250 in			
Width 2 inches above Dobby (A):	26.500 in			
Width 2 inches above Dobby (B):	---			
Width at narrowest point of Dobby border (A):	24.750 in			
Width at narrowest point of Dobby border (B):	---			
Width of hem (A):	24.250 in			
Width of hem (B):	24.625 in			
Width of cuff (A):	---			
Width of cuff (B):	---	3.000 in	≤ 1.500 in	F
<u>Serene Embroidered Bath Towels - Blue Accent With Beige Ground #2</u>				
<u>Bath Towel</u>				
Width at center:	27.500 in			
Width 2 inches above Dobby (A):	26.500 in			
Width 2 inches above Dobby (B):	---			
Width at narrowest point of Dobby border (A):	24.750 in			
Width at narrowest point of Dobby border (B):	---			
Width of hem (A):	24.000 in			
Width of hem (B):	25.125 in			
Width of cuff (A):	---			
Width of cuff (B):	---	3.500 in	≤ 1.500 in	F