

Evaluation of Test Results

Report No: ARSL2979611
 Issue Date: 2024-08-14
 Received Date: 2024-08-09
 Expiration Date: 2025-08-14
 Revision Date:
 Item Description: Am Cs-Kienna Bedspread Set



Overall Rating: Fail
Compliance Rating: NA
Performance Rating: Fail
Applicable Jurisdiction Restriction: No

Client	Walmart USA	Supplier Name	E&E Co Ltd
Buyer	Supplier Testing	Vendor Number (6-Digit)	444096
Department/Category	22	Supplier I.D.	28009219
Brand Name	Not Private Label	Factory Name	Not Applicable
Order Type (Dom/DI)	Domestic	Factory Number	Not Applicable
Private Brand (Y/N)	No	Children's Product	No
Vendor Stock Number	CS13-1495	Supplier's Age Grade	-
Test Type	Supplier Only	Material Change (Y/N)	No
Test Type Detail	Limited Testing	Registry ID	-
Product Star Rating	-	Sourcing Office	Not Applicable
Star Rating Review Count	-	Country of Origin	Pakistan

Please see the following pages for additional information.

This letter / report / certificate shall not be reproduced (except in full version) without the written approval of the UL Company. ("UL")

UL Verification Services Inc.

Softlines Testing Laboratory - 2601 SE Otis Corley Drive, Bentonville, AR 72712
 PHONE: (479) 286-2300 - FAX: (479) 286-2301 EMAIL: BEN.Softlines.Customer.Service@crs.ul.com

LETTERS / REPORTS / CERTIFICATES: Letters / Reports / Certificates of UL are issued for the exclusive use of the Customer to whom they are addressed. No quotation from reports / certificates or use of the UL's name is permitted except by UL's express written authorization. Letters / reports / certificates apply only to the specific materials, products or processes tested, examined or surveyed and are not necessarily indicative of the qualities of apparently identical or similar materials, products or processes. Reports / Certificates of UL do not relieve sellers / suppliers from their contractual responsibilities with regard to the quality / quantity of the goods in delivery nor do they prejudice the Customer's right to claim against sellers / suppliers for compensation for any apparent and/or hidden defects not detected during UL's random inspection or testing or audit. The liability of UL to the Customer in contract, tort (including negligence or breach of statutory duty) or howsoever, and whatever the cause thereof, (a) for any loss of profit, business, contracts, revenues, or anticipated savings; or (b) for any special indirect or consequential damage of any nature whatsoever, shall be limited to the amount of the fee paid in respect of the specific Work(s) which give rise to such claim.

For Reports / Certificates, refer to the UL VS Terms and Conditions.

Decision Rule: the declaration of conformity is given not taking into account the measurement uncertainty.

Level of risk associated with the Decision Rule: The results issue by UL Solutions does not take in consideration the measurement uncertainty, but when the value is close to the limit, the test, if repeated by another laboratory, can give a different result.

Compliance Failures:**Performance Failures:**

The bedspread sample demonstrates poor durability with the hem banded edge seam opening and the quilted stitching on one (1) of the two (2) pillow shams opening in laundering, following the labeled care instructions. Failure Reason: Durability - Open Seams

The white Am Cs-Kienna Bedspread sample exhibits noticeable puckering / waviness / roping along the hemmed banded edges after laundering, detracting from the overall appearance. Failure Reason: Durability - Puckering of Seams or Zipper Tape

The bedspread and both of the pillow sham samples exhibits poor construction/workmanship with hemmed banded edge areas, detracting from the overall appearance, as outlined below:

1. Uneven edges along all sides.
2. Uneven topstitching
3. Corner seams not properly finished. Failure Reason: Construction/Workmanship - Poor

Corrective Action:**Additional Information of Jurisdiction Requirements:****Notes:**

This letter / report / certificate shall not be reproduced (except in full version) without the written approval of the UL Company. ("UL")

UL Verification Services Inc.

Softlines Testing Laboratory - 2601 SE Otis Corley Drive, Bentonville, AR 72712
PHONE: (479) 286-2300 - FAX: (479) 286-2301 EMAIL: BEN.Softlines.Customer.Service@crs.ul.com

LETTERS / REPORTS / CERTIFICATES: Letters / Reports / Certificates of UL are issued for the exclusive use of the Customer to whom they are addressed. No quotation from reports / certificates or use of the UL's name is permitted except by UL's express written authorization. Letters / reports / certificates apply only to the specific materials, products or processes tested, examined or surveyed and are not necessarily indicative of the qualities of apparently identical or similar materials, products or processes. Reports / Certificates of UL do not relieve sellers / suppliers from their contractual responsibilities with regard to the quality / quantity of the goods in delivery nor do they prejudice the Customer's right to claim against sellers / suppliers for compensation for any apparent and/or hidden defects not detected during UL's random inspection or testing or audit. The liability of UL to the Customer in contract, tort (including negligence or breach of statutory duty) or howsoever, and whatever the cause thereof, (a) for any loss of profit, business, contracts, revenues, or anticipated savings; or (b) for any special indirect or consequential damage of any nature whatsoever, shall be limited to the amount of the fee paid in respect of the specific Work(s) which give rise to such claim.

For Reports / Certificates, refer to the UL VS Terms and Conditions.

Decision Rule: the declaration of conformity is given not taking into account the measurement uncertainty.

Level of risk associated with the Decision Rule: The results issue by UL Solutions does not take in consideration the measurement uncertainty, but when the value is close to the limit, the test, if repeated by another laboratory, can give a different result.



Additional Sample Information

Testing History					
Lab Number	Logout Date	Test Type	Rating	Factory Name	Factory Number

Supplier Contact Information	
Name:	E&E Co Ltd
Address:	3201 NE Red Hawk Drive, #Bldg 5 Ste. 51
City, State, ZIP:	Bentonville,AR72712
E-mail:	jane.jin@jlahome.com, rhett.daniel@jlahome.com
Phone:	-

Sample Information Attribute	
Size(s):	Queen
Color(s):	White
UPC Code(s):	-
Item Number(s):	-
Item ID(s):	-
PO Number(s):	-
Store Number (When applicable):	-

This letter / report / certificate shall not be reproduced (except in full version) without the written approval of the UL Company. ("UL")

UL Verification Services Inc.

Softlines Testing Laboratory - 2601 SE Otis Corley Drive, Bentonville, AR 72712
PHONE: (479) 286-2300 - FAX: (479) 286-2301 EMAIL: BEN.Softlines.Customer.Service@crs.ul.com

LETTERS / REPORTS / CERTIFICATES: Letters / Reports / Certificates of UL are issued for the exclusive use of the Customer to whom they are addressed. No quotation from reports / certificates or use of the UL's name is permitted except by UL's express written authorization. Letters / reports / certificates apply only to the specific materials, products or processes tested, examined or surveyed and are not necessarily indicative of the qualities of apparently identical or similar materials, products or processes. Reports / Certificates of UL do not relieve sellers / suppliers from their contractual responsibilities with regard to the quality / quantity of the goods in delivery nor do they prejudice the Customer's right to claim against sellers / suppliers for compensation for any apparent and/or hidden defects not detected during UL's random inspection or testing or audit. The liability of UL to the Customer in contract, tort (including negligence or breach of statutory duty) or howsoever, and whatever the cause thereof, (a) for any loss of profit, business, contracts, revenues, or anticipated savings; or (b) for any special indirect or consequential damage of any nature whatsoever, shall be limited to the amount of the fee paid in respect of the specific Work(s) which give rise to such claim.

For Reports / Certificates, refer to the UL VS Terms and Conditions.

Decision Rule: the declaration of conformity is given not taking into account the measurement uncertainty.

Level of risk associated with the Decision Rule: The results issue by UL Solutions does not take in consideration the measurement uncertainty, but when the value is close to the limit, the test, if repeated by another laboratory, can give a different result.

Supplementary Data

GCC Required (Yes or No):	No	CPC Required (Yes or No):	No
GCC Issued (Yes, No, to be issued by Supplier or N/A):	N/A	CPC Issued (Yes, No, to be issued by Supplier or N/A):	N/A
WGS or DSG QA Location:	-	WGS or DSG Credit Location:	-
Walmart Supplier Type (A/B/C):	Domestic	Sealing Labels Serial Numbers on Carton:	-
Sealing Labels Serial Numbers on Product:	-	Observed Produced Quantity for Seal Sample:	-
Supplier Claimed PO Quantity:	-		
Document Acceptance Test IDs accepted:	-		
Amended Report Number:	-		
Reason for Amendment:	-		
Tested Age Grade (for Toys and Children's product testing):	-		

This letter / report / certificate shall not be reproduced (except in full version) without the written approval of the UL Company. ("UL")

UL Verification Services Inc.

Softlines Testing Laboratory - 2601 SE Otis Corley Drive, Bentonville, AR 72712
 PHONE: (479) 286-2300 - FAX: (479) 286-2301 EMAIL: BEN.Softlines.Customer.Service@crs.ul.com

LETTERS / REPORTS / CERTIFICATES: Letters / Reports / Certificates of UL are issued for the exclusive use of the Customer to whom they are addressed. No quotation from reports / certificates or use of the UL's name is permitted except by UL's express written authorization. Letters / reports / certificates apply only to the specific materials, products or processes tested, examined or surveyed and are not necessarily indicative of the qualities of apparently identical or similar materials, products or processes. Reports / Certificates of UL do not relieve sellers / suppliers from their contractual responsibilities with regard to the quality / quantity of the goods in delivery nor do they prejudice the Customer's right to claim against sellers / suppliers for compensation for any apparent and/or hidden defects not detected during UL's random inspection or testing or audit. The liability of UL to the Customer in contract, tort (including negligence or breach of statutory duty) or howsoever, and whatever the cause thereof, (a) for any loss of profit, business, contracts, revenues, or anticipated savings; or (b) for any special indirect or consequential damage of any nature whatsoever, shall be limited to the amount of the fee paid in respect of the specific Work(s) which give rise to such claim.

For Reports / Certificates, refer to the UL VS Terms and Conditions.

Decision Rule: the declaration of conformity is given not taking into account the measurement uncertainty.

Level of risk associated with the Decision Rule: The results issue by UL Solutions does not take in consideration the measurement uncertainty, but when the value is close to the limit, the test, if repeated by another laboratory, can give a different result.

Summary of Test Protocols for Testing**Executive Summary:**

Based on the result of actual test in the submitted sample and/or document review provided by applicant, the sample(s) **MEET** the following requirements.

- The physical and mechanical requirements of client's testing program.
- The performance requirements of the client's testing program.
- The packaging and labeling requirements of the client's testing program.

This letter / report / certificate shall not be reproduced (except in full version) without the written approval of the UL Company. ("UL")

UL Verification Services Inc.



Softlines Testing Laboratory - 2601 SE Otis Corley Drive, Bentonville, AR 72712
PHONE: (479) 286-2300 - FAX: (479) 286-2301 EMAIL: BEN.Softlines.Customer.Service@crs.ul.com

LETTERS / REPORTS / CERTIFICATES: Letters / Reports / Certificates of UL are issued for the exclusive use of the Customer to whom they are addressed. No quotation from reports / certificates or use of the UL's name is permitted except by UL's express written authorization. Letters / reports / certificates apply only to the specific materials, products or processes tested, examined or surveyed and are not necessarily indicative of the qualities of apparently identical or similar materials, products or processes. Reports / Certificates of UL do not relieve sellers / suppliers from their contractual responsibilities with regard to the quality / quantity of the goods in delivery nor do they prejudice the Customer's right to claim against sellers / suppliers for compensation for any apparent and/or hidden defects not detected during UL's random inspection or testing or audit. The liability of UL to the Customer in contract, tort (including negligence or breach of statutory duty) or howsoever, and whatever the cause thereof, (a) for any loss of profit, business, contracts, revenues, or anticipated savings; or (b) for any special indirect or consequential damage of any nature whatsoever, shall be limited to the amount of the fee paid in respect of the specific Work(s) which give rise to such claim.

For Reports / Certificates, refer to the UL VS Terms and Conditions.

Decision Rule: the declaration of conformity is given not taking into account the measurement uncertainty.

Level of risk associated with the Decision Rule: The results issue by UL Solutions does not take in consideration the measurement uncertainty, but when the value is close to the limit, the test, if repeated by another laboratory, can give a different result.

Failure:	
Based on the result of actual test in the submitted sample and/or document review provided by applicant, the samples(s) DO NOT MEET the following requirements:	
Test Line details of a test protocol	
Failure 1	<p>WM0039 Durability - Open Seams The bedspread sample demonstrates poor durability with the hem binded edge seam opening and the quilted stitching on one (1) of the two (2) pillow shams opening in laundering, following the labeled care instructions. Failure Reason: Durability - Open Seams</p> 
Failure 2	<p>WM0042 Durability - Puckering of Seams or Zipper Tape The white Am Cs-Kienna Bedspread sample exhibits noticeable puckering / waviness / roping along the hemmed binded edges after laundering, detracting from the overall appearance. Failure Reason: Durability - Puckering of Seams or Zipper Tape</p> 
Failure 3	<p>WM0022 Construction/Workmanship - Poor The bedspread and both of the pillow sham samples exhibits poor construction/workmanship with hemmed binded edge areas, detracting from the overall appearance, as outlined below:</p> <ol style="list-style-type: none"> 1. Uneven edges along all sides. 2. Uneven topstitching 3. Corner seams not properly finished. Failure Reason: Construction/Workmanship - Poor 
The following required information was not provided on the test application as required by Walmart.	
Incomplete TRF Fields:	
Statement of TRF Field Failure:	
TRF Fail/Pass Statement:	

This letter / report / certificate shall not be reproduced (except in full version) without the written approval of the UL Company. ("UL")

UL Verification Services Inc.

Softlines Testing Laboratory - 2601 SE Otis Corley Drive, Bentonville, AR 72712
 PHONE: (479) 286-2300 - FAX: (479) 286-2301 EMAIL: BEN.Softlines.Customer.Service@crs.ul.com

LETTERS / REPORTS / CERTIFICATES: Letters / Reports / Certificates of UL are issued for the exclusive use of the Customer to whom they are addressed. No quotation from reports / certificates or use of the UL's name is permitted except by UL's express written authorization. Letters / reports / certificates apply only to the specific materials, products or processes tested, examined or surveyed and are not necessarily indicative of the qualities of apparently identical or similar materials, products or processes. Reports / Certificates of UL do not relieve sellers / suppliers from their contractual responsibilities with regard to the quality / quantity of the goods in delivery nor do they prejudice the Customer's right to claim against sellers / suppliers for compensation for any apparent and/or hidden defects not detected during UL's random inspection or testing or audit. The liability of UL to the Customer in contract, tort (including negligence or breach of statutory duty) or howsoever, and whatever the cause thereof, (a) for any loss of profit, business, contracts, revenues, or anticipated savings; or (b) for any special indirect or consequential damage of any nature whatsoever, shall be limited to the amount of the fee paid in respect of the specific Work(S) which give rise to such claim.

For Reports / Certificates, refer to the UL VS Terms and Conditions.

Decision Rule: the declaration of conformity is given not taking into account the measurement uncertainty.

Level of risk associated with the Decision Rule: The results issue by UL Solutions does not take in consideration the measurement uncertainty, but when the value is close to the limit, the test, if repeated by another laboratory, can give a different result.

Summary of documentation provided by vendors/suppliers for the compliance evaluation:				
Requirements	Report Number	Date	Testing Lab	Result

Remarks:
1. Please check the appropriate box: (Production Testing must keep this remark. Pre-Production Testing can remove this remark.)

The sample was received at the laboratory with _____ (UL/SGS/BV/Intertek) sealing labels.

The sample was received without sealing labels.

This letter / report / certificate shall not be reproduced (except in full version) without the written approval of the UL Company. ("UL")

UL Verification Services Inc.

Softlines Testing Laboratory - 2601 SE Otis Corley Drive, Bentonville, AR 72712
 PHONE: (479) 286-2300 - FAX: (479) 286-2301 EMAIL: BEN.Softlines.Customer.Service@crs.ul.com

LETTERS / REPORTS / CERTIFICATES: Letters / Reports / Certificates of UL are issued for the exclusive use of the Customer to whom they are addressed. No quotation from reports / certificates or use of the UL's name is permitted except by UL's express written authorization. Letters / reports / certificates apply only to the specific materials, products or processes tested, examined or surveyed and are not necessarily indicative of the qualities of apparently identical or similar materials, products or processes. Reports / Certificates of UL do not relieve sellers / suppliers from their contractual responsibilities with regard to the quality / quantity of the goods in delivery nor do they prejudice the Customer's right to claim against sellers / suppliers for compensation for any apparent and/or hidden defects not detected during UL's random inspection or testing or audit. The liability of UL to the Customer in contract, tort (including negligence or breach of statutory duty) or howsoever, and whatever the cause thereof, (a) for any loss of profit, business, contracts, revenues, or anticipated savings; or (b) for any special indirect or consequential damage of any nature whatsoever, shall be limited to the amount of the fee paid in respect of the specific Work(s) which give rise to such claim.

For Reports / Certificates, refer to the UL VS Terms and Conditions.

Decision Rule: the declaration of conformity is given not taking into account the measurement uncertainty.

Level of risk associated with the Decision Rule: The results issue by UL Solutions does not take in consideration the measurement uncertainty, but when the value is close to the limit, the test, if repeated by another laboratory, can give a different result.

Additional Sample Information

Gender/Number Code	-	Application ID	6293125
Product ID Number	-	Garment Production Unit (GPU)	-
Season	-	Fabric Production Number (FPU)	-
Quote ID	-	Fabric ID Number	-
Lot Number	-	Fabric Mill Name	Not Applicable
GDP Number	-	Fabric Mill Number w/ Higg ID	Not Applicable
Flex PLM Number	-	Fabric Construction	Woven
Assortment Number (s)	-	WAN (Walmart Adoption Number)	-
OPSTUDY	-		
Reason For Testing	Evaluation of Appearance and Durability After Laundering		

Identifier Association Grid

Description	Style	UPC	Tested
-------------	-------	-----	--------

This letter / report / certificate shall not be reproduced (except in full version) without the written approval of the UL Company. ("UL")

UL Verification Services Inc.

Softlines Testing Laboratory - 2601 SE Otis Corley Drive, Bentonville, AR 72712
 PHONE: (479) 286-2300 - FAX: (479) 286-2301 EMAIL: BEN.Softlines.Customer.Service@crs.ul.com

LETTERS / REPORTS / CERTIFICATES: Letters / Reports / Certificates of UL are issued for the exclusive use of the Customer to whom they are addressed. No quotation from reports / certificates or use of the UL's name is permitted except by UL's express written authorization. Letters / reports / certificates apply only to the specific materials, products or processes tested, examined or surveyed and are not necessarily indicative of the qualities of apparently identical or similar materials, products or processes. Reports / Certificates of UL do not relieve sellers / suppliers from their contractual responsibilities with regard to the quality / quantity of the goods in delivery nor do they prejudice the Customer's right to claim against sellers / suppliers for compensation for any apparent and/or hidden defects not detected during UL's random inspection or testing or audit. The liability of UL to the Customer in contract, tort (including negligence or breach of statutory duty) or howsoever, and whatever the cause thereof, (a) for any loss of profit, business, contracts, revenues, or anticipated savings; or (b) for any special indirect or consequential damage of any nature whatsoever, shall be limited to the amount of the fee paid in respect of the specific Work(s) which give rise to such claim.

For Reports / Certificates, refer to the UL VS Terms and Conditions.

Decision Rule: the declaration of conformity is given not taking into account the measurement uncertainty.

Level of risk associated with the Decision Rule: The results issue by UL Solutions does not take in consideration the measurement uncertainty, but when the value is close to the limit, the test, if repeated by another laboratory, can give a different result.



Solutions

Lab Report: ARSL2979611

Signed for and on Behalf of

A handwritten signature in black ink, appearing to read 'Mamatha Kambam'.

Mamatha Kambam
SENIOR LABORATORY MANAGER

This letter / report / certificate shall not be reproduced (except in full version) without the written approval of the UL Company. ("UL")

UL Verification Services Inc.

Softlines Testing Laboratory - 2601 SE Otis Corley Drive, Bentonville, AR 72712
PHONE: (479) 286-2300 - FAX: (479) 286-2301 EMAIL: BEN.Softlines.Customer.Service@crs.ul.com

LETTERS / REPORTS / CERTIFICATES: Letters / Reports / Certificates of UL are issued for the exclusive use of the Customer to whom they are addressed. No quotation from reports / certificates or use of the UL's name is permitted except by UL's express written authorization. Letters / reports / certificates apply only to the specific materials, products or processes tested, examined or surveyed and are not necessarily indicative of the qualities of apparently identical or similar materials, products or processes. Reports / Certificates of UL do not relieve sellers / suppliers from their contractual responsibilities with regard to the quality / quantity of the goods in delivery nor do they prejudice the Customer's right to claim against sellers / suppliers for compensation for any apparent and/or hidden defects not detected during UL's random inspection or testing or audit. The liability of UL to the Customer in contract, tort (including negligence or breach of statutory duty) or howsoever, and whatever the cause thereof, (a) for any loss of profit, business, contracts, revenues, or anticipated savings; or (b) for any special indirect or consequential damage of any nature whatsoever, shall be limited to the amount of the fee paid in respect of the specific Work(s) which give rise to such claim.

For Reports / Certificates, refer to the UL VS Terms and Conditions.

Decision Rule: the declaration of conformity is given not taking into account the measurement uncertainty.

Level of risk associated with the Decision Rule: The results issue by UL Solutions does not take in consideration the measurement uncertainty, but when the value is close to the limit, the test, if repeated by another laboratory, can give a different result.



COMFORT SPACES®

ANTIMICROBIAL BEDSPREAD MINI SET

QUEEN
 1 bedspread - 102" x 118"
 2 standard shams - 20" x 26" + 0.5"

KING
 1 bedspread - 120" x 118"
 2 king shams - 20" x 36" + 0.5"

100% Polyester
 See care label on product for laundering instructions.

Made in Pakistan | RN 91519



**UNDER PENALTY OF LAW
 THIS TAG NOT TO BE REMOVED
 EXCEPT BY THE CONSUMER**

ALL NEW MATERIAL
 Consisting of
100% POLYESTER FIBER
REG.NO UT 1495(PK)

Certification is made by the manufacturer
 that the materials in this article are
 described in accordance with law.

Made For
E&E CO., LTD.
 45875 Northport Loop East
 Fremont, CA 94538

Date of Delivery: _____
 Finished Size: 102in x 118in (259cm x 300cm)
 Net Weight of Filling Material: 2 lb 1.2 oz (940 g)
 Federal RN # 91519

MADE IN PAKISTAN

COMFORT SPACES®

Face: 100% Polyester
 Reverse: 100% Polyester
 Filling: 100% Polyester

Machine wash cold,
 gently and separately.
 Do not bleach. Tumble dry low.
 If there is no free movement
 in washer or dryer,
 use large capacity
 commercial machine.
 Remove promptly. Do not iron.

Made in Pakistan / RN 91519



**UNDER PENALTY OF LAW
 THIS TAG NOT TO BE REMOVED
 EXCEPT BY THE CONSUMER**

ALL NEW MATERIAL
 Consisting of
100% POLYESTER FIBER
REG.NO UT 1495(PK)

Certification is made by the manufacturer
 that the materials in this article are
 described in accordance with law.

Made For
E&E CO., LTD.
 45875 Northport Loop East
 Fremont, CA 94538

Date of Delivery: _____
 Finished Size: 20in x 26in (51cm x 66cm)
 Net Weight of Filling Material: 1.4 oz (40 g)
 Federal RN # 91519

MADE IN PAKISTAN

COMFORT SPACES®

Face: 100% Polyester
 Reverse: 100% Polyester
 Filling: 100% Polyester

Machine wash cold,
 gently and separately.
 Do not bleach.
 Tumble dry low.
 Remove promptly.
 Do not iron.

Made in Pakistan / RN 91519

**Bedspread and Pillowsham Fail:
Open seam at binding, roping
along binded edges, Open**

Bedspread

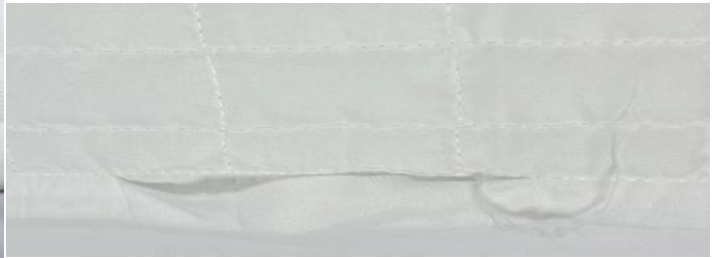

Pillowsham

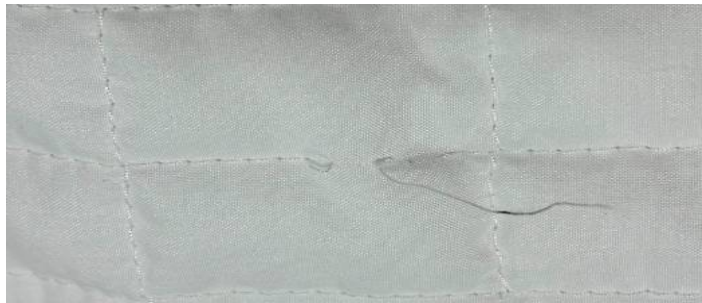

**Bedspread: Workmanship -
Uneven banded edges**



Pillowsham: Workmanship - Uneven binded edges, Uneven topstitching, corner seam not properly finished

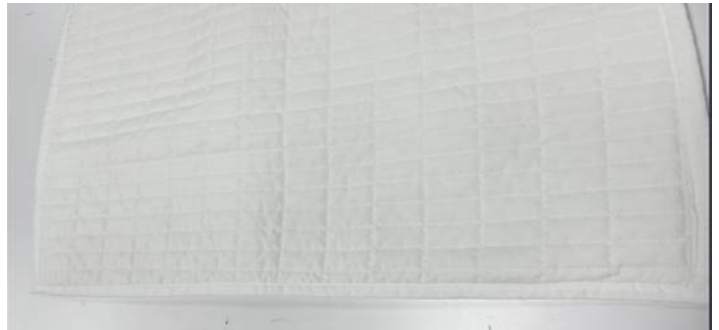

It should be noted that divets are noticeable in the quilted stitching in various areas on the bedspread

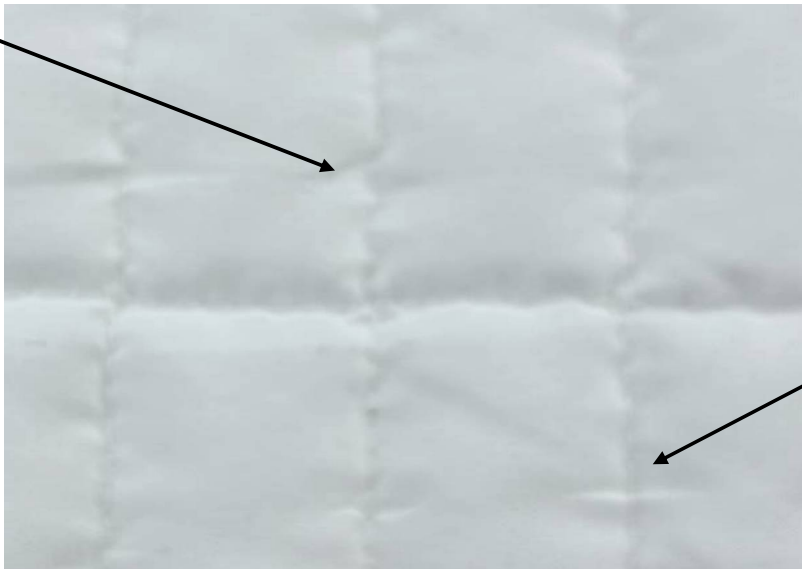
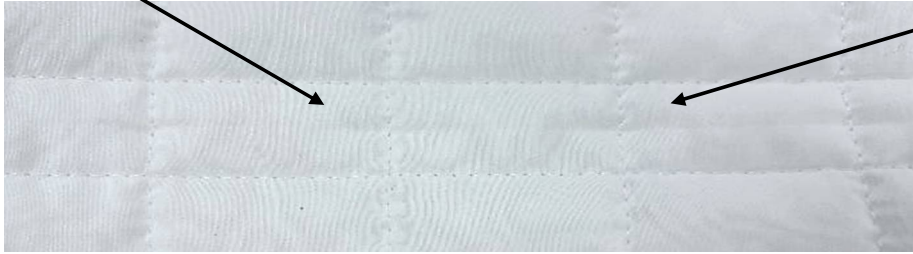

LABELING		
	RATING	COMMENTS
Country of origin (required by FTC or U.S. Customs Regulations 19 CFR Part 134 if imported)	P	
Manufacturer's Identification (required by FTC or Customs) Date Code: _____ --- _____	P	
Fiber content (required by FTC)	P	
Care instructions Written / Symbols (as defined in ASTM 3136 / ASTM D 5489)	P	
LABELED CARE INSTRUCTIONS:		
<p><i>Comforter: Machine wash cold gently and separately. Do not bleach. Tumble dry low. If there is no free movement in washer or dryer, use large capacity commercial machine. Remove promptly. Do not iron.</i></p> <p><i>Pillowsham: Machine wash cold gently and separately. Do not bleach. Tumble dry low. Remove promptly. Do not iron.</i></p>		

GENERAL APPEARANCE, WORKMANSHIP / CONSTRUCTION

	RATING	COMMENTS
<u>Construction / Workmanship</u> Seams are neat with no loose threads, needle damage, open seams	P	
Hems are straight, uniform, and consistent	F	<i>Uneven hemmed binded edges along both the bedspread and pillow shams, uneven topstitching</i>
Loose threads are properly trimmed	P	
<u>Fabric Defects</u> No major defects, such as holes, runs, snags, stains, slub yarns, etc., or any other irregularities as defined in ASTM D3990	P	
<u>Evenness of Color</u> Uniform and even color within the sample and between samples	P	

APPEARANCE / DURABILITY AFTER LAUNDERING OR DRYCLEANING

	RATING	COMMENTS
<u>General Appearance after Laundering</u> No open seams, holes, snags, runs, loose threads, excessive pilling, puckering, etc.	F	<i>Open hem/seam at binding on bedspread, open quilted stitching on 1 of the 2 pillow shams; Divets noted in various area in the quilting of the bedspread and pillow shams</i>
<u>Shape Distortion after Laundering</u> No evidence of twisting	P	
<u>Durability Seam / Hem after Laundering</u> No open seams or broken stitches	F	<i>Bedspread has puckering/waviness/roping along the hemmed binded edges.</i>
<u>Batting / Stuffing Durability & Cleanliness</u> No disintegration or noticeable migration (lumpiness) after laundering	P	
Loose fillers are free of objectionable matter and contamination such as animal infestation, splinters, metal chips, etc.	P	