

Evaluation of Test Results

Report No: ARSL2952297
 Issue Date: 2024-03-18
 Received Date: 2024-03-13
 Expiration Date: 2025-03-18
 Revision Date:
 Item Description: li-Rhea Clipped Comforter



Overall Rating: Fail
Compliance Rating: NA
Performance Rating: Fail
Applicable Jurisdiction Restriction: No

Client	Walmart USA	Supplier Name	E&E Co Ltd
Buyer	Supplier Testing	Vendor Number (6-Digit)	444096
Department/Category	22	Supplier I.D.	28009219
Brand Name	Not Private Label	Factory Name	Not Applicable
Order Type (Dom/DI)	Domestic	Factory Number	Not Applicable
Private Brand (Y/N)	No	Children's Product	No
Vendor Stock Number	II10-1038	Supplier's Age Grade	-
Test Type	Supplier Only	Material Change (Y/N)	No
Test Type Detail	Limited Testing	Registry ID	-
Product Star Rating	-	Sourcing Office	Not Applicable
Star Rating Review Count	-	Country of Origin	China

Please see the following pages for additional information.

This letter / report / certificate shall not be reproduced (except in full version) without the written approval of the UL Company. ("UL")

UL Verification Services Inc.

Softlines Testing Laboratory - 2601 SE Otis Corley Drive, Bentonville, AR 72712
 PHONE: (479) 286-2300 - FAX: (479) 286-2301 EMAIL: BEN.Softlines.Customer.Service@crs.ul.com

LETTERS / REPORTS / CERTIFICATES: Letters / Reports / Certificates of UL are issued for the exclusive use of the Customer to whom they are addressed. No quotation from reports / certificates or use of the UL's name is permitted except by UL's express written authorization. Letters / reports / certificates apply only to the specific materials, products or processes tested, examined or surveyed and are not necessarily indicative of the qualities of apparently identical or similar materials, products or processes. Reports / Certificates of UL do not relieve sellers / suppliers from their contractual responsibilities with regard to the quality / quantity of the goods in delivery nor do they prejudice the Customer's right to claim against sellers / suppliers for compensation for any apparent and/or hidden defects not detected during UL's random inspection or testing or audit. The liability of UL to the Customer in contract, tort (including negligence or breach of statutory duty) or howsoever, and whatever the cause thereof, (a) for any loss of profit, business, contracts, revenues, or anticipated savings; or (b) for any special indirect or consequential damage of any nature whatsoever, shall be limited to the amount of the fee paid in respect of the specific Work(s) which give rise to such claim.

For Reports / Certificates, refer to the UL VS Terms and Conditions.

Decision Rule: the declaration of conformity is given not taking into account the measurement uncertainty.

Level of risk associated with the Decision Rule: The results issue by UL Solutions does not take in consideration the measurement uncertainty, but when the value is close to the limit, the test, if repeated by another laboratory, can give a different result.



Lab Report: ARSL2952297

Compliance Failures:

Performance Failures:

The sample exhibits noticeable differential shrinkage between the face and the back of the comforter, detracting from the overall appearance.

Shrinkage - Differential

The batting used in the sample demonstrates poor durability in laundering with considerable batting migration (lumpiness) noted after following the labeled care instructions as listed in the Technical Worksheets.

Durability - Batting Migration

The sample demonstrates excessive lengthwise and widthwise shrinkage in laundering, following the labeled care instructions as listed in the Technical Worksheets.

SHRINKAGE (%)

Findings: 8.3, 3.8-5.3

Requirements: 3.5

Shrinkage - Excessive

Corrective Action:

Additional Information of Jurisdiction Requirements:

Notes:

This letter / report / certificate shall not be reproduced (except in full version) without the written approval of the UL Company. ("UL")

UL Verification Services Inc.

Softlines Testing Laboratory - 2601 SE Otis Corley Drive, Bentonville, AR 72712
PHONE: (479) 286-2300 - FAX: (479) 286-2301 EMAIL: BEN.Softlines.Customer.Service@crs.ul.com

LETTERS / REPORTS / CERTIFICATES: Letters / Reports / Certificates of UL are issued for the exclusive use of the Customer to whom they are addressed. No quotation from reports / certificates or use of the UL's name is permitted except by UL's express written authorization. Letters / reports / certificates apply only to the specific materials, products or processes tested, examined or surveyed and are not necessarily indicative of the qualities of apparently identical or similar materials, products or processes. Reports / Certificates of UL do not relieve sellers / suppliers from their contractual responsibilities with regard to the quality / quantity of the goods in delivery nor do they prejudice the Customer's right to claim against sellers / suppliers for compensation for any apparent and/or hidden defects not detected during UL's random inspection or testing or audit. The liability of UL to the Customer in contract, tort (including negligence or breach of statutory duty) or howsoever, and whatever the cause thereof, (a) for any loss of profit, business, contracts, revenues, or anticipating savings; or (b) for any special indirect or consequential damage of any nature whatsoever, shall be limited to the amount of the fee paid in respect of the specific Work(s) which give rise to such claim.

For Reports / Certificates, refer to the UL VS Terms and Conditions.

Decision Rule: the declaration of conformity is given not taking into account the measurement uncertainty.

Level of risk associated with the Decision Rule: The results issue by UL Solutions does not take in consideration the measurement uncertainty, but when the value is close to the limit, the test, if repeated by another laboratory, can give a different result.

Additional Sample Information

Testing History			
Lab Number	Logout Date	Test Type	Rating

Supplier Contact Information	
Name:	E&E Co Ltd
Address:	3201 NE Red Hawk Drive, #Bldg 5 Ste. 51
City, State, ZIP:	Bentonville,AR72712
E-mail:	jane.jin@jlahome.com, rhett.daniel@jlahome.com
Phone:	-

Sample Information Attribute	
Size(s):	88x92
Color(s):	White And Black
UPC Code(s):	086569101150
Item Number(s):	-
Item ID(s):	-
PO Number(s):	-
Store Number (When applicable):	-

This letter / report / certificate shall not be reproduced (except in full version) without the written approval of the UL Company. ("UL")

UL Verification Services Inc.

Softlines Testing Laboratory - 2601 SE Otis Corley Drive, Bentonville, AR 72712
 PHONE: (479) 286-2300 - FAX: (479) 286-2301 EMAIL: BEN.Softlines.Customer.Service@crs.ul.com

LETTERS / REPORTS / CERTIFICATES: Letters / Reports / Certificates of UL are issued for the exclusive use of the Customer to whom they are addressed. No quotation from reports / certificates or use of the UL's name is permitted except by UL's express written authorization. Letters / reports / certificates apply only to the specific materials, products or processes tested, examined or surveyed and are not necessarily indicative of the qualities of apparently identical or similar materials, products or processes. Reports / Certificates of UL do not relieve sellers / suppliers from their contractual responsibilities with regard to the quality / quantity of the goods in delivery nor do they prejudice the Customer's right to claim against sellers / suppliers for compensation for any apparent and/or hidden defects not detected during UL's random inspection or testing or audit. The liability of UL to the Customer in contract, tort (including negligence or breach of statutory duty) or howsoever, and whatever the cause thereof, (a) for any loss of profit, business, contracts, revenues, or anticipated savings; or (b) for any special indirect or consequential damage of any nature whatsoever, shall be limited to the amount of the fee paid in respect of the specific Work(s) which give rise to such claim.

For Reports / Certificates, refer to the UL VS Terms and Conditions.

Decision Rule: the declaration of conformity is given not taking into account the measurement uncertainty.

Level of risk associated with the Decision Rule: The results issue by UL Solutions does not take in consideration the measurement uncertainty, but when the value is close to the limit, the test, if repeated by another laboratory, can give a different result.

Supplementary Data

GCC Required (Yes or No):	No	CPC Required (Yes or No):	No
GCC Issued (Yes, No, to be issued by Supplier or N/A):	N/A	CPC Issued (Yes, No, to be issued by Supplier or N/A):	N/A
WGS or DSG QA Location:	-	WGS or DSG Credit Location:	-
Walmart Supplier Type (A/B/C):	Domestic	Sealing Labels Serial Numbers on Carton:	-
Sealing Labels Serial Numbers on Product:	-	Observed Produced Quantity for Seal Sample:	-
Supplier Claimed PO Quantity:	-		
Document Acceptance Test IDs accepted:	-		
Amended Report Number:	-		
Reason for Amendment:	-		
Tested Age Grade (for Toys and Children's product testing):	-		

This letter / report / certificate shall not be reproduced (except in full version) without the written approval of the UL Company. ("UL")

UL Verification Services Inc.

Softlines Testing Laboratory - 2601 SE Otis Corley Drive, Bentonville, AR 72712
 PHONE: (479) 286-2300 - FAX: (479) 286-2301 EMAIL: BEN.Softlines.Customer.Service@crs.ul.com

LETTERS / REPORTS / CERTIFICATES: Letters / Reports / Certificates of UL are issued for the exclusive use of the Customer to whom they are addressed. No quotation from reports / certificates or use of the UL's name is permitted except by UL's express written authorization. Letters / reports / certificates apply only to the specific materials, products or processes tested, examined or surveyed and are not necessarily indicative of the qualities of apparently identical or similar materials, products or processes. Reports / Certificates of UL do not relieve sellers / suppliers from their contractual responsibilities with regard to the quality / quantity of the goods in delivery nor do they prejudice the Customer's right to claim against sellers / suppliers for compensation for any apparent and/or hidden defects not detected during UL's random inspection or testing or audit. The liability of UL to the Customer in contract, tort (including negligence or breach of statutory duty) or howsoever, and whatever the cause thereof, (a) for any loss of profit, business, contracts, revenues, or anticipated savings; or (b) for any special indirect or consequential damage of any nature whatsoever, shall be limited to the amount of the fee paid in respect of the specific Work(s) which give rise to such claim.

For Reports / Certificates, refer to the UL VS Terms and Conditions.

Decision Rule: the declaration of conformity is given not taking into account the measurement uncertainty.

Level of risk associated with the Decision Rule: The results issue by UL Solutions does not take in consideration the measurement uncertainty, but when the value is close to the limit, the test, if repeated by another laboratory, can give a different result.

Summary of Test Protocols for Testing

Executive Summary:

Based on the result of actual test in the submitted sample and/or document review provided by applicant, the sample(s) **MEET** the following requirements.

- The physical and mechanical requirements of client's testing program.
- The performance requirements of the client's testing program.
- The packaging and labeling requirements of the client's testing program.

This letter / report / certificate shall not be reproduced (except in full version) without the written approval of the UL Company. ("UL")

UL Verification Services Inc.



Softlines Testing Laboratory - 2601 SE Otis Corley Drive, Bentonville, AR 72712
PHONE: (479) 286-2300 - FAX: (479) 286-2301 EMAIL: BEN.Softlines.Customer.Service@crs.ul.com

LETTERS / REPORTS / CERTIFICATES: Letters / Reports / Certificates of UL are issued for the exclusive use of the Customer to whom they are addressed. No quotation from reports / certificates or use of the UL's name is permitted except by UL's express written authorization. Letters / reports / certificates apply only to the specific materials, products or processes tested, examined or surveyed and are not necessarily indicative of the qualities of apparently identical or similar materials, products or processes. Reports / Certificates of UL do not relieve sellers / suppliers from their contractual responsibilities with regard to the quality / quantity of the goods in delivery nor do they prejudice the Customer's right to claim against sellers / suppliers for compensation for any apparent and/or hidden defects not detected during UL's random inspection or testing or audit. The liability of UL to the Customer in contract, tort (including negligence or breach of statutory duty) or howsoever, and whatever the cause thereof, (a) for any loss of profit, business, contracts, revenues, or anticipated savings; or (b) for any special indirect or consequential damage of any nature whatsoever, shall be limited to the amount of the fee paid in respect of the specific Work(s) which give rise to such claim.

For Reports / Certificates, refer to the UL VS Terms and Conditions.

Decision Rule: the declaration of conformity is given not taking into account the measurement uncertainty.

Level of risk associated with the Decision Rule: The results issue by UL Solutions does not take in consideration the measurement uncertainty, but when the value is close to the limit, the test, if repeated by another laboratory, can give a different result.

Failure: Performance/Quality	
Based on the result of actual test in the submitted sample and/or document review provided by applicant, the samples(s) DO NOT MEET the following requirements:	
Test Line details of a test protocol	
Failure 1	<p>WM0030 Shrinkage - Differential The sample exhibits noticeable differential shrinkage between the face and the back of the comforter, detracting from the overall appearance.</p> <p>Shrinkage - Differential</p> 
Failure 2	<p>WM0046 Durability - Batting Migration The batting used in the sample demonstrates poor durability in laundering with considerable batting migration (lumpiness) noted after following the labeled care instructions as listed in the Technical Worksheets.</p> <p>Durability - Batting Migration</p> 
Failure 3	<p>WM0031 Shrinkage - Excessive The sample demonstrates excessive lengthwise and widthwise shrinkage in laundering, following the labeled care instructions as listed in the Technical Worksheets.</p> <p>SHRINKAGE (%)</p> <p>Findings: 8.3, 3.8-5.3</p> <p>Requirements: 3.5</p> <p>Shrinkage - Excessive</p>
The following required information was not provided on the test application as required by Walmart.	
Incomplete TRF Fields:	
Statement of TRF Field Failure:	
TRF Fail/Pass Statement:	

This letter / report / certificate shall not be reproduced (except in full version) without the written approval of the UL Company. ("UL")

UL Verification Services Inc.

Softlines Testing Laboratory - 2601 SE Otis Corley Drive, Bentonville, AR 72712
 PHONE: (479) 286-2300 - FAX: (479) 286-2301 EMAIL: BEN.Softlines.Customer.Service@crs.ul.com

LETTERS / REPORTS / CERTIFICATES: Letters / Reports / Certificates of UL are issued for the exclusive use of the Customer to whom they are addressed. No quotation from reports / certificates or use of the UL's name is permitted except by UL's express written authorization. Letters / reports / certificates apply only to the specific materials, products or processes tested, examined or surveyed and are not necessarily indicative of the qualities of apparently identical or similar materials, products or processes. Reports / Certificates of UL do not relieve sellers / suppliers from their contractual responsibilities with regard to the quality / quantity of the goods in delivery nor do they prejudice the Customer's right to claim against sellers / suppliers for compensation for any apparent and/or hidden defects not detected during UL's random inspection or testing or audit. The liability of UL to the Customer in contract, tort (including negligence or breach of statutory duty) or howsoever, and whatever the cause thereof, (a) for any loss of profit, business, contracts, revenues, or anticipated savings; or (b) for any special indirect or consequential damage of any nature whatsoever, shall be limited to the amount of the fee paid in respect of the specific Work(s) which give rise to such claim.

For Reports / Certificates, refer to the UL VS Terms and Conditions.

Decision Rule: the declaration of conformity is given not taking into account the measurement uncertainty.

Level of risk associated with the Decision Rule: The results issue by UL Solutions does not take in consideration the measurement uncertainty, but when the value is close to the limit, the test, if repeated by another laboratory, can give a different result.



Lab Report: ARSL2952297

Summary of documentation provided by vendors/suppliers for the compliance evaluation:				
Requirements	Report Number	Date	Testing Lab	Result

This letter / report / certificate shall not be reproduced (except in full version) without the written approval of the UL Company. ("UL")

UL Verification Services Inc.

Softlines Testing Laboratory - 2601 SE Otis Corley Drive, Bentonville, AR 72712
PHONE: (479) 286-2300 - FAX: (479) 286-2301 EMAIL: BEN.Softlines.Customer.Service@crs.ul.com

LETTERS / REPORTS / CERTIFICATES: Letters / Reports / Certificates of UL are issued for the exclusive use of the Customer to whom they are addressed. No quotation from reports / certificates or use of the UL's name is permitted except by UL's express written authorization. Letters / reports / certificates apply only to the specific materials, products or processes tested, examined or surveyed and are not necessarily indicative of the qualities of apparently identical or similar materials, products or processes. Reports / Certificates of UL do not relieve sellers / suppliers from their contractual responsibilities with regard to the quality / quantity of the goods in delivery nor do they prejudice the Customer's right to claim against sellers / suppliers for compensation for any apparent and/or hidden defects not detected during UL's random inspection or testing or audit. The liability of UL to the Customer in contract, tort (including negligence or breach of statutory duty) or howsoever, and whatever the cause thereof, (a) for any loss of profit, business, contracts, revenues, or anticipated savings; or (b) for any special indirect or consequential damage of any nature whatsoever, shall be limited to the amount of the fee paid in respect of the specific Work(s) which give rise to such claim.

For Reports / Certificates, refer to the UL VS Terms and Conditions.

Decision Rule: the declaration of conformity is given not taking into account the measurement uncertainty.

Level of risk associated with the Decision Rule: The results issue by UL Solutions does not take in consideration the measurement uncertainty, but when the value is close to the limit, the test, if repeated by another laboratory, can give a different result.

Additional Sample Information

Gender/Number Code	-	Application ID	6211272
Product ID Number	-	Garment Production Unit (GPU)	-
Season	Spring 2024	Fabric Production Number (FPU)	-
Quote ID	-	Fabric ID Number	-
Lot Number	-	Fabric Mill Name	Jiaxing Jinle Dye Factory
GDP Number	-	Fabric Mill Number w/ Higg ID	CN14262 (170978)
Flex PLM Number	-	Fabric Construction	Woven
Assortment Number (s)	-	WAN (Walmart Adoption Number)	-
OPSTUDY	-		
Reason For Testing	Evaluation of Measuring before and after wash, Appearance after wash, and shrinkage		

Identifier Association Grid

Description	Style	UPC	Tested
-------------	-------	-----	--------

This letter / report / certificate shall not be reproduced (except in full version) without the written approval of the UL Company. ("UL")

UL Verification Services Inc.

Softlines Testing Laboratory - 2601 SE Otis Corley Drive, Bentonville, AR 72712
 PHONE: (479) 286-2300 - FAX: (479) 286-2301 EMAIL: BEN.Softlines.Customer.Service@crs.ul.com

LETTERS / REPORTS / CERTIFICATES: Letters / Reports / Certificates of UL are issued for the exclusive use of the Customer to whom they are addressed. No quotation from reports / certificates or use of the UL's name is permitted except by UL's express written authorization. Letters / reports / certificates apply only to the specific materials, products or processes tested, examined or surveyed and are not necessarily indicative of the qualities of apparently identical or similar materials, products or processes. Reports / Certificates of UL do not relieve sellers / suppliers from their contractual responsibilities with regard to the quality / quantity of the goods in delivery nor do they prejudice the Customer's right to claim against sellers / suppliers for compensation for any apparent and/or hidden defects not detected during UL's random inspection or testing or audit. The liability of UL to the Customer in contract, tort (including negligence or breach of statutory duty) or howsoever, and whatever the cause thereof, (a) for any loss of profit, business, contracts, revenues, or anticipated savings; or (b) for any special indirect or consequential damage of any nature whatsoever, shall be limited to the amount of the fee paid in respect of the specific Work(s) which give rise to such claim.

For Reports / Certificates, refer to the UL VS Terms and Conditions.

Decision Rule: the declaration of conformity is given not taking into account the measurement uncertainty.

Level of risk associated with the Decision Rule: The results issue by UL Solutions does not take in consideration the measurement uncertainty, but when the value is close to the limit, the test, if repeated by another laboratory, can give a different result.



Lab Report: ARSL2952297

Signed for and on Behalf of

A handwritten signature in black ink, appearing to read 'Mamatha Kambam', written over a light blue horizontal line.

Mamatha Kambam
SENIOR LABORATORY MANAGER

This letter / report / certificate shall not be reproduced (except in full version) without the written approval of the UL Company. ("UL")

UL Verification Services Inc.

Softlines Testing Laboratory - 2601 SE Otis Corley Drive, Bentonville, AR 72712
PHONE: (479) 286-2300 - FAX: (479) 286-2301 EMAIL: BEN.Softlines.Customer.Service@crs.ul.com

LETTERS / REPORTS / CERTIFICATES: Letters / Reports / Certificates of UL are issued for the exclusive use of the Customer to whom they are addressed. No quotation from reports / certificates or use of the UL's name is permitted except by UL's express written authorization. Letters / reports / certificates apply only to the specific materials, products or processes tested, examined or surveyed and are not necessarily indicative of the qualities of apparently identical or similar materials, products or processes. Reports / Certificates of UL do not relieve sellers / suppliers from their contractual responsibilities with regard to the quality / quantity of the goods in delivery nor do they prejudice the Customer's right to claim against sellers / suppliers for compensation for any apparent and/or hidden defects not detected during UL's random inspection or testing or audit. The liability of UL to the Customer in contract, tort (including negligence or breach of statutory duty) or howsoever, and whatever the cause thereof, (a) for any loss of profit, business, contracts, revenues, or anticipated savings; or (b) for any special indirect or consequential damage of any nature whatsoever, shall be limited to the amount of the fee paid in respect of the specific Work(s) which give rise to such claim.

For Reports / Certificates, refer to the UL VS Terms and Conditions.

Decision Rule: the declaration of conformity is given not taking into account the measurement uncertainty.

Level of risk associated with the Decision Rule: The results issue by UL Solutions does not take in consideration the measurement uncertainty, but when the value is close to the limit, the test, if repeated by another laboratory, can give a different result.



Differential Shrinkage



Batting Migration - Lumpiness

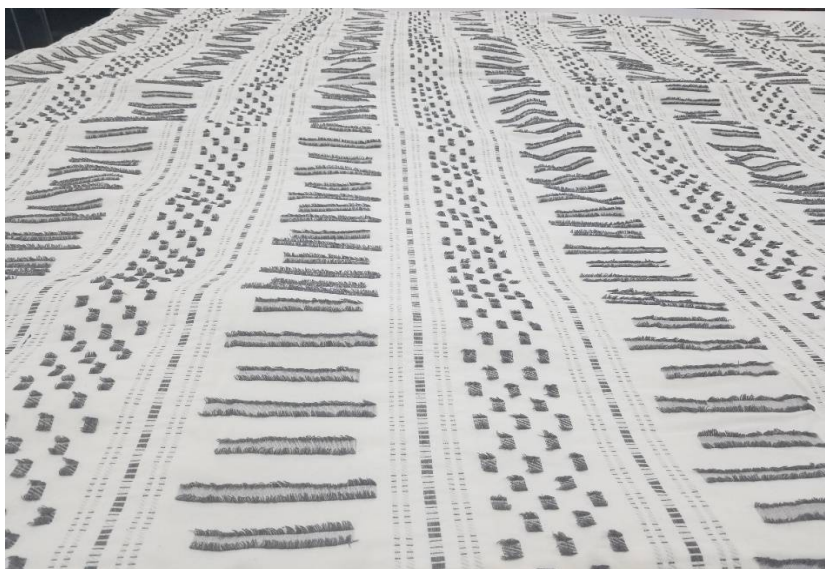

LABELING

	RATING	COMMENTS
Country of origin (required by FTC or U.S. Customs Regulations 19 CFR Part 134 if imported)	P	<i>N/A- Not Requested</i>
Fiber content (required by FTC)	P	<i>N/A- Not Requested</i>
Care instructions Written / Symbols (as defined in ASTM 3136 / ASTM D 5489)	P	<i>N/A- Not Requested</i>

Note: Labeling information was provided on the application only

LABELED CARE INSTRUCTIONS:

Machine wash cold before use and with like colors. Use only non-chlorine bleach when needed. Tumble dry on low setting. Remove promptly. Use warm iron when needed.

GENERAL APPEARANCE, WORKMANSHIP / CONSTRUCTION

	RATING	COMMENTS
<u>Construction / Workmanship</u> Seams are neat with no loose threads, needle damage, open seams	P	
Hems are straight, uniform, and consistent	P	
Loose threads are properly trimmed	P	
<u>Fabric Defects</u> No major defects, such as holes, runs, snags, stains, slub yarns, etc., or any other irregularities as defined in ASTM D3990	P	
<u>Evenness of Color</u> Uniform and even color within the sample and between samples	P	
<u>Measurements</u> All measurements conform to labeled dimensions	P	

APPEARANCE / DURABILITY AFTER LAUNDERING OR DRYCLEANING

	RATING	COMMENTS
<u>General Appearance after Laundering</u> No open seams, holes, snags, runs, loose threads, excessive pilling, puckering, etc.	F	<i>differential shrinkage, batting migration</i>
<u>Shape Distortion after Laundering</u> No evidence of twisting	P	
<u>Durability Seam / Hem after Laundering</u> No open seams or broken stitches	P	
<u>Differential Shrinkage</u> All components that make up product are compatible	F	<i>Comforter exhibits excessive differential shrinkage</i>
<u>Batting / Stuffing Durability & Cleanliness</u> No disintegration or noticeable migration (lumpiness) after laundering	F	<i>Batting has migrated resulting in large lumps</i>
Loose fillers are free of objectionable matter and contamination such as animal infestation, splinters, metal chips, etc.	P	

DIMENSIONAL STABILITY

TEST CONDUCTED	Original Size (in.)	Size After Washing (in.)	Shrinkage / Growth	Requirement	RATING
<i>DIMENSIONAL STABILITY (WASHING) - AATCC 135 / 150</i>					
<i>(-) denotes shrinkage</i>					
Comforter - White And Black					
Face					
Length	18.00	16.50	-8.3%	≤ 3.5%	F
Width	18.00	17.50	-2.8%	≤ 3.5%	P
Back					
Length	18.00	16.50	-8.3%	≤ 3.5%	F
Width	18.00	17.50	-2.8%	≤ 3.5%	P
Comforter - White And Black					
Length	91.50	88.00	-3.8%	≤ 3.5%	F
Width	88.00	83.38	-5.3%	≤ 3.5%	F
Shrinkage is indicated with a "-"; Growth is indicated with a "+"					

MEASUREMENT - BED COMFORTER (TOP OF BED)						
#1		COLOR: <u>Comforter - White And Black BW</u>			SIZE: <u>88x92</u>	
Tolerance (in.) - +	Component Description	Measurement Location	Labeled (in.)	Actual Flat / Circ. (in.)	Difference + / - (in.)	RATING
-2 3	Bed Comforter - Top of Bed	Length	92.000	91.500	-0.500	P
-2 3	Bed Comforter - Top of Bed	Width	88.000	88.125	0.125	P
MEASUREMENT - BED COMFORTER (TOP OF BED)						
#2		COLOR: <u>Comforter - White And Black AW</u>			SIZE: <u>88x92</u>	
Tolerance (in.) - +	Component Description	Measurement Location	Labeled (in.)	Actual Flat / Circ. (in.)	Difference + / - (in.)	RATING
-2 3	Bed Comforter - Top of Bed	Length	92.000	88.000	-4.000	---
-2 3	Bed Comforter - Top of Bed	Width	88.000	83.375	-4.625	---
MEASUREMENT COMMENTS:						
<i>After wash measurements for Data Only</i>						