

**Evaluation of Test Results**

Report No: ARSL2952809  
 Issue Date: 2024-03-22  
 Received Date: 2024-03-19  
 Expiration Date: 2025-03-22  
 Revision Date:  
 Item Description: MP Greer Comforter



**Overall Rating:** Fail  
**Compliance Rating:** NA  
**Performance Rating:** Fail  
**Applicable Jurisdiction Restriction:** No

Client	Walmart USA	Supplier Name	E&E Co Ltd
Buyer	Supplier Testing	Vendor Number (6-Digit)	444096
Department/Category	00	Supplier I.D.	28009219
Brand Name	Madison Park	Factory Name	Not Applicable
Order Type (Dom/DI)	Domestic	Factory Number	Not Applicable
Private Brand (Y/N)	No	Children's Product	No
Vendor Stock Number	KL10-3498	Supplier's Age Grade	-
Test Type	Supplier Only	Material Change (Y/N)	No
Test Type Detail	Limited Testing	Registry ID	-
Product Star Rating	-	Sourcing Office	Not Applicable
Star Rating Review Count	-	Country of Origin	China

Please see the following pages for additional information.

This letter / report / certificate shall not be reproduced (except in full version) without the written approval of the UL Company. ("UL")

**UL Verification Services Inc.**

Softlines Testing Laboratory - 2601 SE Otis Corley Drive, Bentonville, AR 72712  
 PHONE: (479) 286-2300 - FAX: (479) 286-2301 EMAIL: BEN.Softlines.Customer.Service@crs.ul.com

LETTERS / REPORTS / CERTIFICATES: Letters / Reports / Certificates of UL are issued for the exclusive use of the Customer to whom they are addressed. No quotation from reports / certificates or use of the UL's name is permitted except by UL's express written authorization. Letters / reports / certificates apply only to the specific materials, products or processes tested, examined or surveyed and are not necessarily indicative of the qualities of apparently identical or similar materials, products or processes. Reports / Certificates of UL do not relieve sellers / suppliers from their contractual responsibilities with regard to the quality / quantity of the goods in delivery nor do they prejudice the Customer's right to claim against sellers / suppliers for compensation for any apparent and/or hidden defects not detected during UL's random inspection or testing or audit. The liability of UL to the Customer in contract, tort (including negligence or breach of statutory duty) or howsoever, and whatever the cause thereof, (a) for any loss of profit, business, contracts, revenues, or anticipated savings; or (b) for any special indirect or consequential damage of any nature whatsoever, shall be limited to the amount of the fee paid in respect of the specific Work(s) which give rise to such claim.

For Reports / Certificates, refer to the UL VS Terms and Conditions.

Decision Rule: the declaration of conformity is given not taking into account the measurement uncertainty.

Level of risk associated with the Decision Rule: The results issue by UL Solutions does not take in consideration the measurement uncertainty, but when the value is close to the limit, the test, if repeated by another laboratory, can give a different result.



Lab Report: ARSL2952809

**Compliance Failures:**

**Performance Failures:**

The Comforter sample exhibits poor durability in laundering with the embossed sections debonding in various areas during laundering, following the labeled care instructions.

Durability - Print Loss

The Comforter sample submitted for testing exhibits noticeable puckering and roping along the piping which results in visible differential shrinkage between the piping and fabric, detracting from the overall appearance.

Durability - Puckering of Seams or Zipper Tape

**Corrective Action:**

**Additional Information of Jurisdiction Requirements:**

**Notes:**

This letter / report / certificate shall not be reproduced (except in full version) without the written approval of the UL Company. ("UL")

**UL Verification Services Inc.**

Softlines Testing Laboratory - 2601 SE Otis Corley Drive, Bentonville, AR 72712  
PHONE: (479) 286-2300 - FAX: (479) 286-2301 EMAIL: BEN.Softlines.Customer.Service@crs.ul.com

LETTERS / REPORTS / CERTIFICATES: Letters / Reports / Certificates of UL are issued for the exclusive use of the Customer to whom they are addressed. No quotation from reports / certificates or use of the UL's name is permitted except by UL's express written authorization. Letters / reports / certificates apply only to the specific materials, products or processes tested, examined or surveyed and are not necessarily indicative of the qualities of apparently identical or similar materials, products or processes. Reports / Certificates of UL do not relieve sellers / suppliers from their contractual responsibilities with regard to the quality / quantity of the goods in delivery nor do they prejudice the Customer's right to claim against sellers / suppliers for compensation for any apparent and/or hidden defects not detected during UL's random inspection or testing or audit. The liability of UL to the Customer in contract, tort (including negligence or breach of statutory duty) or howsoever, and whatever the cause thereof, (a) for any loss of profit, business, contracts, revenues, or anticipated savings; or (b) for any special indirect or consequential damage of any nature whatsoever, shall be limited to the amount of the fee paid in respect of the specific Work(s) which give rise to such claim.

For Reports / Certificates, refer to the UL VS Terms and Conditions.

Decision Rule: the declaration of conformity is given not taking into account the measurement uncertainty.

Level of risk associated with the Decision Rule: The results issue by UL Solutions does not take in consideration the measurement uncertainty, but when the value is close to the limit, the test, if repeated by another laboratory, can give a different result.

**Additional Sample Information**

Testing History			
Lab Number	Logout Date	Test Type	Rating

Supplier Contact Information	
<b>Name:</b>	E&E Co Ltd
<b>Address:</b>	3201 NE Red Hawk Drive, #Bldg 5 Ste. 51
<b>City, State, ZIP:</b>	Bentonville,AR72712
<b>E-mail:</b>	jane.jin@jlahome.com, rhett.daniel@jlahome.com
<b>Phone:</b>	-

Sample Information Attribute	
<b>Size(s):</b>	Queen
<b>Color(s):</b>	White/ Black/ Grey
<b>UPC Code(s):</b>	-
<b>Item Number(s):</b>	-
<b>Item ID(s):</b>	-
<b>PO Number(s):</b>	-
<b>Store Number (When applicable):</b>	-

This letter / report / certificate shall not be reproduced (except in full version) without the written approval of the UL Company. ("UL")

**UL Verification Services Inc.**

Softlines Testing Laboratory - 2601 SE Otis Corley Drive, Bentonville, AR 72712  
 PHONE: (479) 286-2300 - FAX: (479) 286-2301 EMAIL: BEN.Softlines.Customer.Service@crs.ul.com

LETTERS / REPORTS / CERTIFICATES: Letters / Reports / Certificates of UL are issued for the exclusive use of the Customer to whom they are addressed. No quotation from reports / certificates or use of the UL's name is permitted except by UL's express written authorization. Letters / reports / certificates apply only to the specific materials, products or processes tested, examined or surveyed and are not necessarily indicative of the qualities of apparently identical or similar materials, products or processes. Reports / Certificates of UL do not relieve sellers / suppliers from their contractual responsibilities with regard to the quality / quantity of the goods in delivery nor do they prejudice the Customer's right to claim against sellers / suppliers for compensation for any apparent and/or hidden defects not detected during UL's random inspection or testing or audit. The liability of UL to the Customer in contract, tort (including negligence or breach of statutory duty) or howsoever, and whatever the cause thereof, (a) for any loss of profit, business, contracts, revenues, or anticipated savings; or (b) for any special indirect or consequential damage of any nature whatsoever, shall be limited to the amount of the fee paid in respect of the specific Work(s) which give rise to such claim.

For Reports / Certificates, refer to the UL VS Terms and Conditions.

Decision Rule: the declaration of conformity is given not taking into account the measurement uncertainty.

Level of risk associated with the Decision Rule: The results issue by UL Solutions does not take in consideration the measurement uncertainty, but when the value is close to the limit, the test, if repeated by another laboratory, can give a different result.

Supplementary Data

GCC Required (Yes or No):	No	CPC Required (Yes or No):	No
GCC Issued (Yes, No, to be issued by Supplier or N/A):	N/A	CPC Issued (Yes, No, to be issued by Supplier or N/A):	N/A
WGS or DSG QA Location:	-	WGS or DSG Credit Location:	-
Walmart Supplier Type (A/B/C):	Domestic	Sealing Labels Serial Numbers on Carton:	-
Sealing Labels Serial Numbers on Product:	-	Observed Produced Quantity for Seal Sample:	-
Supplier Claimed PO Quantity:	-		
Document Acceptance Test IDs accepted:	-		
Amended Report Number:	-		
Reason for Amendment:	-		
Tested Age Grade (for Toys and Children's product testing):	-		

This letter / report / certificate shall not be reproduced (except in full version) without the written approval of the UL Company. ("UL")

**UL Verification Services Inc.**

Softlines Testing Laboratory - 2601 SE Otis Corley Drive, Bentonville, AR 72712  
 PHONE: (479) 286-2300 - FAX: (479) 286-2301 EMAIL: BEN.Softlines.Customer.Service@crs.ul.com

LETTERS / REPORTS / CERTIFICATES: Letters / Reports / Certificates of UL are issued for the exclusive use of the Customer to whom they are addressed. No quotation from reports / certificates or use of the UL's name is permitted except by UL's express written authorization. Letters / reports / certificates apply only to the specific materials, products or processes tested, examined or surveyed and are not necessarily indicative of the qualities of apparently identical or similar materials, products or processes. Reports / Certificates of UL do not relieve sellers / suppliers from their contractual responsibilities with regard to the quality / quantity of the goods in delivery nor do they prejudice the Customer's right to claim against sellers / suppliers for compensation for any apparent and/or hidden defects not detected during UL's random inspection or testing or audit. The liability of UL to the Customer in contract, tort (including negligence or breach of statutory duty) or howsoever, and whatever the cause thereof, (a) for any loss of profit, business, contracts, revenues, or anticipated savings; or (b) for any special indirect or consequential damage of any nature whatsoever, shall be limited to the amount of the fee paid in respect of the specific Work(s) which give rise to such claim.

For Reports / Certificates, refer to the UL VS Terms and Conditions.

Decision Rule: the declaration of conformity is given not taking into account the measurement uncertainty.

Level of risk associated with the Decision Rule: The results issue by UL Solutions does not take in consideration the measurement uncertainty, but when the value is close to the limit, the test, if repeated by another laboratory, can give a different result.

**Summary of Test Protocols for Testing****Executive Summary:**

Based on the result of actual test in the submitted sample and/or document review provided by applicant, the sample(s) **MEET** the following requirements.

- The physical and mechanical requirements of client's testing program.
- The performance requirements of the client's testing program.
- The packaging and labeling requirements of the client's testing program.

This letter / report / certificate shall not be reproduced (except in full version) without the written approval of the UL Company. ("UL")

**UL Verification Services Inc.**



Softlines Testing Laboratory - 2601 SE Otis Corley Drive, Bentonville, AR 72712  
PHONE: (479) 286-2300 - FAX: (479) 286-2301 EMAIL: BEN.Softlines.Customer.Service@crs.ul.com

LETTERS / REPORTS / CERTIFICATES: Letters / Reports / Certificates of UL are issued for the exclusive use of the Customer to whom they are addressed. No quotation from reports / certificates or use of the UL's name is permitted except by UL's express written authorization. Letters / reports / certificates apply only to the specific materials, products or processes tested, examined or surveyed and are not necessarily indicative of the qualities of apparently identical or similar materials, products or processes. Reports / Certificates of UL do not relieve sellers / suppliers from their contractual responsibilities with regard to the quality / quantity of the goods in delivery nor do they prejudice the Customer's right to claim against sellers / suppliers for compensation for any apparent and/or hidden defects not detected during UL's random inspection or testing or audit. The liability of UL to the Customer in contract, tort (including negligence or breach of statutory duty) or howsoever, and whatever the cause thereof, (a) for any loss of profit, business, contracts, revenues, or anticipated savings; or (b) for any special indirect or consequential damage of any nature whatsoever, shall be limited to the amount of the fee paid in respect of the specific Work(s) which give rise to such claim.

For Reports / Certificates, refer to the UL VS Terms and Conditions.

Decision Rule: the declaration of conformity is given not taking into account the measurement uncertainty.

Level of risk associated with the Decision Rule: The results issue by UL Solutions does not take in consideration the measurement uncertainty, but when the value is close to the limit, the test, if repeated by another laboratory, can give a different result.

<b>Failure: Performance/Quality</b>	
Based on the result of actual test in the submitted sample and/or document review provided by applicant, the samples(s) <b>DO NOT MEET</b> the following requirements:	
<b>Test Line details of a test protocol</b>	
Failure 1	<p>WM0041 Durability - Print Loss The Comforter sample exhibits poor durability in laundering with the embossed sections debonding in various areas during laundering, following the labeled care instructions.</p> <p>Durability - Print Loss</p> 
Failure 2	<p>WM0042 Durability - Puckering of Seams or Zipper Tape The Comforter sample submitted for testing exhibits noticeable puckering and roping along the piping which results in visible differential shrinkage between the piping and fabric, detracting from the overall appearance.</p> <p>Durability - Puckering of Seams or Zipper Tape</p> 
<b>The following required information was not provided on the test application as required by Walmart.</b>	
Incomplete TRF Fields:	
Statement of TRF Field Failure:	
TRF Fail/Pass Statement:	

This letter / report / certificate shall not be reproduced (except in full version) without the written approval of the UL Company. ("UL")

**UL Verification Services Inc.**

Softlines Testing Laboratory - 2601 SE Otis Corley Drive, Bentonville, AR 72712  
 PHONE: (479) 286-2300 - FAX: (479) 286-2301 EMAIL: BEN.Softlines.Customer.Service@crs.ul.com

LETTERS / REPORTS / CERTIFICATES: Letters / Reports / Certificates of UL are issued for the exclusive use of the Customer to whom they are addressed. No quotation from reports / certificates or use of the UL's name is permitted except by UL's express written authorization. Letters / reports / certificates apply only to the specific materials, products or processes tested, examined or surveyed and are not necessarily indicative of the qualities of apparently identical or similar materials, products or processes. Reports / Certificates of UL do not relieve sellers / suppliers from their contractual responsibilities with regard to the quality / quantity of the goods in delivery nor do they prejudice the Customer's right to claim against sellers / suppliers for compensation for any apparent and/or hidden defects not detected during UL's random inspection or testing or audit. The liability of UL to the Customer in contract, tort (including negligence or breach of statutory duty) or howsoever, and whatever the cause thereof, (a) for any loss of profit, business, contracts, revenues, or anticipated savings; or (b) for any special indirect or consequential damage of any nature whatsoever, shall be limited to the amount of the fee paid in respect of the specific Work(s) which give rise to such claim.

For Reports / Certificates, refer to the UL VS Terms and Conditions.

Decision Rule: the declaration of conformity is given not taking into account the measurement uncertainty.

Level of risk associated with the Decision Rule: The results issue by UL Solutions does not take in consideration the measurement uncertainty, but when the value is close to the limit, the test, if repeated by another laboratory, can give a different result.



Lab Report: ARSL2952809

Summary of documentation provided by vendors/suppliers for the compliance evaluation:				
Requirements	Report Number	Date	Testing Lab	Result

\*\*\*\*\*

This letter / report / certificate shall not be reproduced (except in full version) without the written approval of the UL Company. ("UL")

**UL Verification Services Inc.**

Softlines Testing Laboratory - 2601 SE Otis Corley Drive, Bentonville, AR 72712  
PHONE: (479) 286-2300 - FAX: (479) 286-2301 EMAIL: BEN.Softlines.Customer.Service@crs.ul.com

LETTERS / REPORTS / CERTIFICATES: Letters / Reports / Certificates of UL are issued for the exclusive use of the Customer to whom they are addressed. No quotation from reports / certificates or use of the UL's name is permitted except by UL's express written authorization. Letters / reports / certificates apply only to the specific materials, products or processes tested, examined or surveyed and are not necessarily indicative of the qualities of apparently identical or similar materials, products or processes. Reports / Certificates of UL do not relieve sellers / suppliers from their contractual responsibilities with regard to the quality / quantity of the goods in delivery nor do they prejudice the Customer's right to claim against sellers / suppliers for compensation for any apparent and/or hidden defects not detected during UL's random inspection or testing or audit. The liability of UL to the Customer in contract, tort (including negligence or breach of statutory duty) or howsoever, and whatever the cause thereof, (a) for any loss of profit, business, contracts, revenues, or anticipated savings; or (b) for any special indirect or consequential damage of any nature whatsoever, shall be limited to the amount of the fee paid in respect of the specific Work(s) which give rise to such claim.

For Reports / Certificates, refer to the UL VS Terms and Conditions.

Decision Rule: the declaration of conformity is given not taking into account the measurement uncertainty.

Level of risk associated with the Decision Rule: The results issue by UL Solutions does not take in consideration the measurement uncertainty, but when the value is close to the limit, the test, if repeated by another laboratory, can give a different result.

**Additional Sample Information**

Gender/Number Code	-	Application ID	6214216
Product ID Number	-	Garment Production Unit (GPU)	-
Season	-	Fabric Production Number (FPU)	-
Quote ID	-	Fabric ID Number	-
Lot Number	-	Fabric Mill Name	Not Applicable
GDP Number	-	Fabric Mill Number w/ Higg ID	Not Applicable
Flex PLM Number	-	Fabric Construction	Woven
Assortment Number (s)	-	WAN (Walmart Adoption Number)	-
OPSTUDY	-		
Reason For Testing	Evaluation of Appearance after Laundering and Colorfastness to Wash Only		

**Identifier Association Grid**

Description	Style	UPC	Tested
-------------	-------	-----	--------

This letter / report / certificate shall not be reproduced (except in full version) without the written approval of the UL Company. ("UL")

**UL Verification Services Inc.**

Softlines Testing Laboratory - 2601 SE Otis Corley Drive, Bentonville, AR 72712  
 PHONE: (479) 286-2300 - FAX: (479) 286-2301 EMAIL: BEN.Softlines.Customer.Service@crs.ul.com

LETTERS / REPORTS / CERTIFICATES: Letters / Reports / Certificates of UL are issued for the exclusive use of the Customer to whom they are addressed. No quotation from reports / certificates or use of the UL's name is permitted except by UL's express written authorization. Letters / reports / certificates apply only to the specific materials, products or processes tested, examined or surveyed and are not necessarily indicative of the qualities of apparently identical or similar materials, products or processes. Reports / Certificates of UL do not relieve sellers / suppliers from their contractual responsibilities with regard to the quality / quantity of the goods in delivery nor do they prejudice the Customer's right to claim against sellers / suppliers for compensation for any apparent and/or hidden defects not detected during UL's random inspection or testing or audit. The liability of UL to the Customer in contract, tort (including negligence or breach of statutory duty) or howsoever, and whatever the cause thereof, (a) for any loss of profit, business, contracts, revenues, or anticipated savings; or (b) for any special indirect or consequential damage of any nature whatsoever, shall be limited to the amount of the fee paid in respect of the specific Work(s) which give rise to such claim.

For Reports / Certificates, refer to the UL VS Terms and Conditions.

Decision Rule: the declaration of conformity is given not taking into account the measurement uncertainty.

Level of risk associated with the Decision Rule: The results issue by UL Solutions does not take in consideration the measurement uncertainty, but when the value is close to the limit, the test, if repeated by another laboratory, can give a different result.



Lab Report: ARSL2952809

Signed for and on Behalf of

A handwritten signature in black ink, appearing to read 'Mamatha Kambam', written over a faint horizontal line.

Mamatha Kambam  
SENIOR LABORATORY MANAGER

This letter / report / certificate shall not be reproduced (except in full version) without the written approval of the UL Company. ("UL")

**UL Verification Services Inc.**

Softlines Testing Laboratory - 2601 SE Otis Corley Drive, Bentonville, AR 72712  
PHONE: (479) 286-2300 - FAX: (479) 286-2301 EMAIL: BEN.Softlines.Customer.Service@crs.ul.com

LETTERS / REPORTS / CERTIFICATES: Letters / Reports / Certificates of UL are issued for the exclusive use of the Customer to whom they are addressed. No quotation from reports / certificates or use of the UL's name is permitted except by UL's express written authorization. Letters / reports / certificates apply only to the specific materials, products or processes tested, examined or surveyed and are not necessarily indicative of the qualities of apparently identical or similar materials, products or processes. Reports / Certificates of UL do not relieve sellers / suppliers from their contractual responsibilities with regard to the quality / quantity of the goods in delivery nor do they prejudice the Customer's right to claim against sellers / suppliers for compensation for any apparent and/or hidden defects not detected during UL's random inspection or testing or audit. The liability of UL to the Customer in contract, tort (including negligence or breach of statutory duty) or howsoever, and whatever the cause thereof, (a) for any loss of profit, business, contracts, revenues, or anticipated savings; or (b) for any special indirect or consequential damage of any nature whatsoever, shall be limited to the amount of the fee paid in respect of the specific Work(s) which give rise to such claim.

For Reports / Certificates, refer to the UL VS Terms and Conditions.

Decision Rule: the declaration of conformity is given not taking into account the measurement uncertainty.

Level of risk associated with the Decision Rule: The results issue by UL Solutions does not take in consideration the measurement uncertainty, but when the value is close to the limit, the test, if repeated by another laboratory, can give a different result.



**UNDER PENALTY OF LAW  
THIS TAG NOT TO BE  
REMOVED EXCEPT BY  
THE CONSUMER**

---

**ALL NEW MATERIAL  
Consisting of  
100% POLYESTER FIBER**

---

**REG. NO. CA 45447 (CN)**

---

Certification is made by the manufacturer  
that the materials in this article are  
described in accordance with law

---

**MADE FOR  
E&E CO., LTD.  
45875 Northport Loop East  
Fremont, CA 94538**

---

Date of Delivery: \_\_\_\_\_

---

Finished Size: 90 in x 92 in (228.60cm x 233.68cm)  
Net Weight of Filling Material: 21lb 12 oz (1.28kg)  
Federal RN # 91519

---

**MADE IN CHINA**

**QUEEN**  
90 in. x 92 in.  
228.60 cm x 233.68 cm

Made in China

---

Face & Back: 100% Polyester  
Filling: 100% Polyester

---

Machine wash cold separately. Gentle cycle.  
Only non-chlorine bleach when needed.  
Tumble dry low. Do not iron. Use large front  
loading washer and dryer.

---

Kohl's Inc.  
RN#91519 Distributed by Kohl's  
Department Stores, Menomonee Falls, WI 53051  
KOHL'S® and Kohl's brand names are  
trademarks of Kohl's Illinois, Inc.  
Kohls.com

---

UPC#022164345810



**Fails Appearance/Durability after Laundering**



**Poor workmanship with one row of bartacks are**



**Fails Appearance/Durability after Laundering  
with the Embossing coming out**

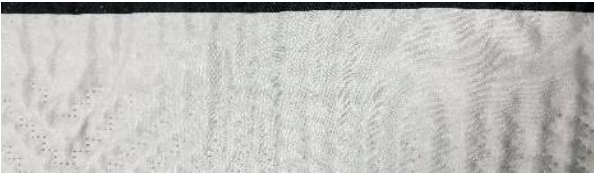

<b>LABELING</b>		
	<b>RATING</b>	<b>COMMENTS</b>
Country of origin (required by FTC or U.S. Customs Regulations 19 CFR Part 134 if imported)	---	<i>N/A - Not requested.</i>
Fiber content (required by FTC)	---	<i>N/A - Not requested.</i>
Care instructions Written / Symbols (as defined in ASTM 3136 / ASTM D 5489)	---	<i>N/A - Not requested.</i>
<b><i>Note: Labeling information was provided on the application only</i></b>		

**GENERAL APPEARANCE, WORKMANSHIP / CONSTRUCTION**

	RATING	COMMENTS
<u>Construction / Workmanship</u> Seams are neat with no loose threads, needle damage, open seams	P	
Hems are straight, uniform, and consistent	P	
Loose threads are properly trimmed	P	
<u>Fabric Defects</u> No major defects, such as holes, runs, snags, stains, slub yarns, etc., or any other irregularities as defined in ASTM D3990	P	
<u>Evenness of Color</u> Uniform and even color within the sample and between samples	P	

**APPEARANCE / DURABILITY AFTER LAUNDERING OR DRYCLEANING**

	RATING	COMMENTS
<u>General Appearance after Laundering</u> No open seams, holes, snags, runs, loose threads, excessive pilling, puckering, etc.	F	<i>Embossing coming out during laundering along the 3 colorblock sections</i>
<u>Shape Distortion after Laundering</u> No evidence of twisting	F	<i>Roping, puckering along the piping which results in differential shrinkage</i>
<u>Durability Seam / Hem after Laundering</u> No open seams or broken stitches	P	
<u>Batting / Stuffing Durability &amp; Cleanliness</u> No disintegration or noticeable migration (lumpiness) after laundering	P	
Loose fillers are free of objectionable matter and contamination such as animal infestation, splinters, metal chips, etc.	P	

**COLORFASTNESS**

TEST CONDUCTED	RESULT	REQUIREMENT	RATING
<b>LAUNDERING - AATCC 135/150 (3 cycles)</b> <b>Gray Scales for Color Change / Staining</b> Comforter - White - 1  <i>SHADE CHANGE GRADE:</i>	4.5	≥ 4.0	<b>P</b>
Comforter - Grey - 2  <i>SHADE CHANGE GRADE:</i>	4.5	≥ 4.0	<b>P</b>
Comforter - Black/White - 3  <i>SHADE CHANGE GRADE:</i>	4.5	≥ 4.0	<b>P</b>
Comforter - Grey Back  <i>SHADE CHANGE GRADE:</i>	4.5	≥ 4.0	<b>P</b>

PILLING RESISTANCE (AFTER WASH)			
TEST CONDUCTED	GRADE AFTER WASH	REQUIREMENT	RATING
<i>PILLING AFTER WASHING - Visual inspection after AATCC 135 / 150 (Note: Graded per pilling scale) - 3 Cycles</i> <i>Comforter - White/ Black/ Grey</i>			
SAMPLE 1:	4.5	≥ 3.0	P