

**Lab Report: ARSL2934835**

**Evaluation of Test Results**

Report No: ARSL2934835  
 Issue Date: 2024-02-05  
 Received Date: 2024-01-31  
 Expiration Date: 2025-02-04  
 Item Description: Id Olivia Print Comforter Set



**Overall Rating:** Fail  
**Compliance Rating:** NA  
**Performance Rating:** Fail  
**Applicable Jurisdiction Restriction:** No

Client	Walmart USA	Supplier Name	E&E Co Ltd
Buyer	Supplier Testing	Vendor Number (6-Digit)	444096
Department/Category	Not Applicable	Supplier I.D.	28009219
Brand Name	Not Private Label	Factory Name	Not Applicable
Order Type (Dom/DI)	Domestic	Factory Number	Not Applicable
Private Brand (Y/N)	No	Children's Product	No
Vendor Stock Number	ID10-168	Supplier's Age Grade	-
Test Type	Supplier Only	Material Change (Y/N)	No
Test Type Detail	Limited Testing	Registry ID	-
Product Star Rating	-	Sourcing Office	Not Applicable
Star Rating Review Count	-	Country of Origin	Pakistan

Please see the following pages for additional information.

This letter / report / certificate shall not be reproduced (except in full version) without the written approval of the UL Company. ("UL")

**UL Verification Services Inc.**  
 Softlines Testing Laboratory - 2601 SE Otis Corley Drive, Bentonville, AR 72712  
 PHONE: (479) 286-2300 - FAX: (479) 286-2301 EMAIL: BEN.Softlines.Customer.Service@crs.ul.com

LETTERS / REPORTS / CERTIFICATES: Letters / Reports / Certificates of UL are issued for the exclusive use of the Customer to whom they are addressed. No quotation from reports / certificates or use of the UL's name is permitted except by UL's express written authorization. Letters / reports / certificates apply only to the specific materials, products or processes tested, examined or surveyed and are not necessarily indicative of the qualities of apparently identical or similar materials, products or processes. Reports / Certificates of UL do not relieve sellers / suppliers from their contractual responsibilities with regard to the quality / quantity of the goods in delivery nor do they prejudice the Customer's right to claim against sellers / suppliers for compensation for any apparent and/or hidden defects not detected during UL's random inspection or testing or audit. The liability of UL to the Customer in contract, tort (including negligence or breach of statutory duty) or howsoever, and whatever the cause thereof, (a) for any loss of profit, business, contracts, revenues, or anticipated savings; or (b) for any special indirect or consequential damage of any nature whatsoever, shall be limited to the amount of the fee paid in respect of the specific Work(s) which give rise to such claim.

For Reports / Certificates, refer to the UL VS Terms and Conditions.

Decision Rule: the declaration of conformity is given not taking into account the measurement uncertainty.  
 Level of risk associated with the Decision Rule: The results issue by UL Solutions does not take in consideration the measurement uncertainty, but when the value is close to the limit, the test, if repeated by another laboratory, can give a different result.

**Compliance Failures:**

**Performance Failures:**

The Olivia Print Comforter sample demonstrates poor durability in various areas along all four (4) of the side seams opening in laundering, following the labeled care instructions.

Durability - Open Seams

The Comforter sample demonstrates poor durability with the bar tacks detaching and breaking in laundering, following the labeled care instructions.

Durability - Open Seams

The batting used in the Comforter sample demonstrates poor durability in laundering with considerable batting migration (lumpiness) noted along one (1) side and corner after following the labeled care instructions as listed in the Technical Worksheets.

Durability - Batting Migration

The Comforter sample exhibits noticeable puckering from a pulled thread on the back side after laundering, detracting from the overall appearance.

Durability - Snagging of Fabric Yarns or Sewing Threads

**Corrective Action:**

**Additional Information of Jurisdiction Requirements:**

**Notes:**

This letter / report / certificate shall not be reproduced (except in full version) without the written approval of the UL Company. ("UL")

**UL Verification Services Inc.**

Softlines Testing Laboratory - 2601 SE Otis Corley Drive, Bentonville, AR 72712  
PHONE: (479) 286-2300 - FAX: (479) 286-2301 EMAIL: BEN.Softlines.Customer.Service@crs.ul.com

LETTERS / REPORTS / CERTIFICATES: Letters / Reports / Certificates of UL are issued for the exclusive use of the Customer to whom they are addressed. No quotation from reports / certificates or use of the UL's name is permitted except by UL's express written authorization. Letters / reports / certificates apply only to the specific materials, products or processes tested, examined or surveyed and are not necessarily indicative of the qualities of apparently identical or similar materials, products or processes. Reports / Certificates of UL do not relieve sellers / suppliers from their contractual responsibilities with regard to the quality / quantity of the goods in delivery nor do they prejudice the Customer's right to claim against sellers / suppliers for compensation for any apparent and/or hidden defects not detected during UL's random inspection or testing or audit. The liability of UL to the Customer in contract, tort (including negligence or breach of statutory duty) or howsoever, and whatever the cause thereof, (a) for any loss of profit, business, contracts, revenues, or anticipated savings; or (b) for any special indirect or consequential damage of any nature whatsoever, shall be limited to the amount of the fee paid in respect of the specific Work(s) which give rise to such claim.

For Reports / Certificates, refer to the UL VS Terms and Conditions.

Decision Rule: the declaration of conformity is given not taking into account the measurement uncertainty.

Level of risk associated with the Decision Rule: The results issue by UL Solutions does not take in consideration the measurement uncertainty, but when the value is close to the limit, the test, if repeated by another laboratory, can give a different result.

**Additional Sample Information**

Testing History			
Lab Number	Logout Date	Test Type	Rating

Supplier Contact Information	
<b>Name:</b>	E&E Co Ltd
<b>Address:</b>	3201 NE Red Hawk Drive, #Bldg 5 Ste. 51
<b>City, State, ZIP:</b>	Bentonville,AR72712
<b>E-mail:</b>	jane.jin@jlahome.com, jane.jin@jlahome.com, rhett.daniel@jlahome.com
<b>Phone:</b>	-

Sample Information Attribute	
<b>Size(s):</b>	T/TXL
<b>Color(s):</b>	Floral Print Vs Purple Solid
<b>UPC Code(s):</b>	-
<b>Item Number(s):</b>	-
<b>Item ID(s):</b>	-
<b>PO Number(s):</b>	-
<b>Store Number (When applicable):</b>	-

This letter / report / certificate shall not be reproduced (except in full version) without the written approval of the UL Company. ("UL")

**UL Verification Services Inc.**

Softlines Testing Laboratory - 2601 SE Otis Corley Drive, Bentonville, AR 72712  
 PHONE: (479) 286-2300 - FAX: (479) 286-2301 EMAIL: BEN.Softlines.Customer.Service@crs.ul.com

LETTERS / REPORTS / CERTIFICATES: Letters / Reports / Certificates of UL are issued for the exclusive use of the Customer to whom they are addressed. No quotation from reports / certificates or use of the UL's name is permitted except by UL's express written authorization. Letters / reports / certificates apply only to the specific materials, products or processes tested, examined or surveyed and are not necessarily indicative of the qualities of apparently identical or similar materials, products or processes. Reports / Certificates of UL do not relieve sellers / suppliers from their contractual responsibilities with regard to the quality / quantity of the goods in delivery nor do they prejudice the Customer's right to claim against sellers / suppliers for compensation for any apparent and/or hidden defects not detected during UL's random inspection or testing or audit. The liability of UL to the Customer in contract, tort (including negligence or breach of statutory duty) or howsoever, and whatever the cause thereof, (a) for any loss of profit, business, contracts, revenues, or anticipated savings; or (b) for any special indirect or consequential damage of any nature whatsoever, shall be limited to the amount of the fee paid in respect of the specific Work(s) which give rise to such claim.

For Reports / Certificates, refer to the UL VS Terms and Conditions.

Decision Rule: the declaration of conformity is given not taking into account the measurement uncertainty.

Level of risk associated with the Decision Rule: The results issue by UL Solutions does not take in consideration the measurement uncertainty, but when the value is close to the limit, the test, if repeated by another laboratory, can give a different result.

**Supplementary Data**

GCC Required (Yes or No):	No	CPC Required (Yes or No):	No
GCC Issued (Yes, No, to be issued by Supplier or N/A):	N/A	CPC Issued (Yes, No, to be issued by Supplier or N/A):	N/A
WGS or DSG QA Location:	-	WGS or DSG Credit Location:	-
Walmart Supplier Type (A/B/C):	Domestic	Sealing Labels Serial Numbers on Carton:	-
Sealing Labels Serial Numbers on Product:	-	Observed Produced Quantity for Seal Sample:	-
Supplier Claimed PO Quantity:	-		
Document Acceptance Test IDs accepted:	-		
Amended Report Number:	-		
Reason for Amendment:	-		
Tested Age Grade (for Toys and Children's product testing):	-		

This letter / report / certificate shall not be reproduced (except in full version) without the written approval of the UL Company. ("UL")

**UL Verification Services Inc.**

Softlines Testing Laboratory - 2601 SE Otis Corley Drive, Bentonville, AR 72712  
 PHONE: (479) 286-2300 - FAX: (479) 286-2301 EMAIL: BEN.Softlines.Customer.Service@crs.ul.com

LETTERS / REPORTS / CERTIFICATES: Letters / Reports / Certificates of UL are issued for the exclusive use of the Customer to whom they are addressed. No quotation from reports / certificates or use of the UL's name is permitted except by UL's express written authorization. Letters / reports / certificates apply only to the specific materials, products or processes tested, examined or surveyed and are not necessarily indicative of the qualities of apparently identical or similar materials, products or processes. Reports / Certificates of UL do not relieve sellers / suppliers from their contractual responsibilities with regard to the quality / quantity of the goods in delivery nor do they prejudice the Customer's right to claim against sellers / suppliers for compensation for any apparent and/or hidden defects not detected during UL's random inspection or testing or audit. The liability of UL to the Customer in contract, tort (including negligence or breach of statutory duty) or howsoever, and whatever the cause thereof, (a) for any loss of profit, business, contracts, revenues, or anticipated savings; or (b) for any special indirect or consequential damage of any nature whatsoever, shall be limited to the amount of the fee paid in respect of the specific Work(s) which give rise to such claim.

For Reports / Certificates, refer to the UL VS Terms and Conditions.

Decision Rule: the declaration of conformity is given not taking into account the measurement uncertainty.

Level of risk associated with the Decision Rule: The results issue by UL Solutions does not take in consideration the measurement uncertainty, but when the value is close to the limit, the test, if repeated by another laboratory, can give a different result.

**Summary of Test Protocols for Testing****Executive Summary:**

Based on the result of actual test in the submitted sample and/or document review provided by applicant, the sample(s) **MEET** the following requirements.

- The physical and mechanical requirements of client's testing program.
- The performance requirements of the client's testing program.
- The packaging and labeling requirements of the client's testing program.

This letter / report / certificate shall not be reproduced (except in full version) without the written approval of the UL Company. ("UL")

**UL Verification Services Inc.**

Softlines Testing Laboratory - 2601 SE Otis Corley Drive, Bentonville, AR 72712  
PHONE: (479) 286-2300 - FAX: (479) 286-2301 EMAIL: BEN.Softlines.Customer.Service@crs.ul.com

LETTERS / REPORTS / CERTIFICATES: Letters / Reports / Certificates of UL are issued for the exclusive use of the Customer to whom they are addressed. No quotation from reports / certificates or use of the UL's name is permitted except by UL's express written authorization. Letters / reports / certificates apply only to the specific materials, products or processes tested, examined or surveyed and are not necessarily indicative of the qualities of apparently identical or similar materials, products or processes. Reports / Certificates of UL do not relieve sellers / suppliers from their contractual responsibilities with regard to the quality / quantity of the goods in delivery nor do they prejudice the Customer's right to claim against sellers / suppliers for compensation for any apparent and/or hidden defects not detected during UL's random inspection or testing or audit. The liability of UL to the Customer in contract, tort (including negligence or breach of statutory duty) or howsoever, and whatever the cause thereof, (a) for any loss of profit, business, contracts, revenues, or anticipated savings; or (b) for any special indirect or consequential damage of any nature whatsoever, shall be limited to the amount of the fee paid in respect of the specific Work(s) which give rise to such claim.

For Reports / Certificates, refer to the UL VS Terms and Conditions.

Decision Rule: the declaration of conformity is given not taking into account the measurement uncertainty.

Level of risk associated with the Decision Rule: The results issue by UL Solutions does not take in consideration the measurement uncertainty, but when the value is close to the limit, the test, if repeated by another laboratory, can give a different result.

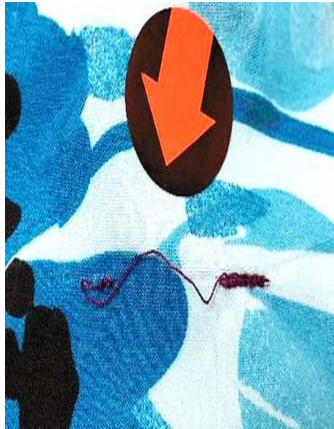
<b>Failure: Performance/Quality</b>	
Based on the result of actual test in the submitted sample and/or document review provided by applicant, the samples(s) <b>DO NOT MEET</b> the following requirements:	
<b>Test Line details of a test protocol</b>	
Failure 1	<p>WM0039 Durability - Open Seams The Olivia Print Comforter sample demonstrates poor durability in various areas along all four (4) of the side seams opening in laundering, following the labeled care instructions. Durability - Open Seams</p> 
Failure 2	<p>WM0039 Durability - Open Seams The Comforter sample demonstrates poor durability with the bar tacks detaching and breaking in laundering, following the labeled care instructions. Durability - Open Seams</p> 

This letter / report / certificate shall not be reproduced (except in full version) without the written approval of the UL Company. ("UL")

**UL Verification Services Inc.**



Softlines Testing Laboratory - 2601 SE Otis Corley Drive, Bentonville, AR 72712  
 PHONE: (479) 286-2300 - FAX: (479) 286-2301 EMAIL: BEN.Softlines.Customer.Service@crs.ul.com

LETTERS / REPORTS / CERTIFICATES: Letters / Reports / Certificates of UL are issued for the exclusive use of the Customer to whom they are addressed. No quotation from reports / certificates or use of the UL's name is permitted except by UL's express written authorization. Letters / reports / certificates apply only to the specific materials, products or processes tested, examined or surveyed and are not necessarily indicative of the qualities of apparently identical or similar materials, products or processes. Reports / Certificates of UL do not relieve sellers / suppliers from their contractual responsibilities with regard to the quality / quantity of the goods in delivery nor do they prejudice the Customer's right to claim against sellers / suppliers for compensation for any apparent and/or hidden defects not detected during UL's random inspection or testing or audit. The liability of UL to the Customer in contract, tort (including negligence or breach of statutory duty) or howsoever, and whatever the cause thereof, (a) for any loss of profit, business, contracts, revenues, or anticipated savings; or (b) for any special indirect or consequential damage of any nature whatsoever, shall be limited to the amount of the fee paid in respect of the specific Work(s) which give rise to such claim.

For Reports / Certificates, refer to the UL VS Terms and Conditions.

Decision Rule: the declaration of conformity is given not taking into account the measurement uncertainty.

Level of risk associated with the Decision Rule: The results issue by UL Solutions does not take in consideration the measurement uncertainty, but when the value is close to the limit, the test, if repeated by another laboratory, can give a different result.

Failure 3	<p>WM0046 Durability - Batting Migration The batting used in the Comforter sample demonstrates poor durability in laundering with considerable batting migration (lumpiness) noted along one (1) side and corner after following the labeled care instructions as listed in the Technical Worksheets. Durability - Batting Migration</p> 
Failure 4	<p>WM0044 Durability - Snagging of Fabric Yarns or Sewing Threads The Comforter sample exhibits noticeable puckering from a pulled thread on the back side after laundering, detracting from the overall appearance. Durability - Snagging of Fabric Yarns or Sewing Threads</p> 
<p><b>The following required information was not provided on the test application as required by Walmart.</b></p>	
Incomplete TRF Fields:	
Statement of TRF Field Failure:	
TRF Fail/Pass Statement:	

This letter / report / certificate shall not be reproduced (except in full version) without the written approval of the UL Company. ("UL")

**UL Verification Services Inc.**  
 Softlines Testing Laboratory - 2601 SE Otis Corley Drive, Bentonville, AR 72712  
 PHONE: (479) 286-2300 - FAX: (479) 286-2301 EMAIL: BEN.Softlines.Customer.Service@crs.ul.com

LETTERS / REPORTS / CERTIFICATES: Letters / Reports / Certificates of UL are issued for the exclusive use of the Customer to whom they are addressed. No quotation from reports / certificates or use of the UL's name is permitted except by UL's express written authorization. Letters / reports / certificates apply only to the specific materials, products or processes tested, examined or surveyed and are not necessarily indicative of the qualities of apparently identical or similar materials, products or processes. Reports / Certificates of UL do not relieve sellers / suppliers from their contractual responsibilities with regard to the quality / quantity of the goods in delivery nor do they prejudice the Customer's right to claim against sellers / suppliers for compensation for any apparent and/or hidden defects not detected during UL's random inspection or testing or audit. The liability of UL to the Customer in contract, tort (including negligence or breach of statutory duty) or howsoever, and whatever the cause thereof, (a) for any loss of profit, business, contracts, revenues, or anticipated savings; or (b) for any special indirect or consequential damage of any nature whatsoever, shall be limited to the amount of the fee paid in respect of the specific Work(s) which give rise to such claim.

For Reports / Certificates, refer to the UL VS Terms and Conditions.

Decision Rule: the declaration of conformity is given not taking into account the measurement uncertainty.  
 Level of risk associated with the Decision Rule: The results issue by UL Solutions does not take in consideration the measurement uncertainty, but when the value is close to the limit, the test, if repeated by another laboratory, can give a different result.



**Lab Report: ARSL2934835**

Summary of documentation provided by vendors/suppliers for the compliance evaluation:				
Requirements	Report Number	Date	Testing Lab	Result

\*\*\*\*\*

This letter / report / certificate shall not be reproduced (except in full version) without the written approval of the UL Company. ("UL")

**UL Verification Services Inc.**

Softlines Testing Laboratory - 2601 SE Otis Corley Drive, Bentonville, AR 72712  
PHONE: (479) 286-2300 - FAX: (479) 286-2301 EMAIL: BEN.Softlines.Customer.Service@crs.ul.com

LETTERS / REPORTS / CERTIFICATES: Letters / Reports / Certificates of UL are issued for the exclusive use of the Customer to whom they are addressed. No quotation from reports / certificates or use of the UL's name is permitted except by UL's express written authorization. Letters / reports / certificates apply only to the specific materials, products or processes tested, examined or surveyed and are not necessarily indicative of the qualities of apparently identical or similar materials, products or processes. Reports / Certificates of UL do not relieve sellers / suppliers from their contractual responsibilities with regard to the quality / quantity of the goods in delivery nor do they prejudice the Customer's right to claim against sellers / suppliers for compensation for any apparent and/or hidden defects not detected during UL's random inspection or testing or audit. The liability of UL to the Customer in contract, tort (including negligence or breach of statutory duty) or howsoever, and whatever the cause thereof, (a) for any loss of profit, business, contracts, revenues, or anticipated savings; or (b) for any special indirect or consequential damage of any nature whatsoever, shall be limited to the amount of the fee paid in respect of the specific Work(s) which give rise to such claim.

For Reports / Certificates, refer to the UL VS Terms and Conditions.

Decision Rule: the declaration of conformity is given not taking into account the measurement uncertainty.

Level of risk associated with the Decision Rule: The results issue by UL Solutions does not take in consideration the measurement uncertainty, but when the value is close to the limit, the test, if repeated by another laboratory, can give a different result.

**Additional Sample Information**

Gender/Number Code	-	Application ID	6194592
Product ID Number	-	Garment Production Unit (GPU)	-
Season	-	Fabric Production Number (FPU)	-
Quote ID	-	Fabric ID Number	-
Lot Number	-	Fabric Mill Name	Not Applicable
GDP Number	-	Fabric Mill Number w/ Higg ID	Not Applicable
Flex PLM Number	-	Fabric Construction	Woven
Assortment Number (s)	-	WAN (Walmart Adoption Number)	-
OPSTUDY	-		
Reason For Testing	Evaluation of Appearance and Durability After Laundering on the Comforter Only and Fabric Weight on Comforter Shell Fabrics and Comforter Filling Only		

**Identifier Association Grid**

Description	Style	UPC	Tested
-------------	-------	-----	--------

This letter / report / certificate shall not be reproduced (except in full version) without the written approval of the UL Company. ("UL")

**UL Verification Services Inc.**

Softlines Testing Laboratory - 2601 SE Otis Corley Drive, Bentonville, AR 72712  
 PHONE: (479) 286-2300 - FAX: (479) 286-2301 EMAIL: BEN.Softlines.Customer.Service@crs.ul.com

LETTERS / REPORTS / CERTIFICATES: Letters / Reports / Certificates of UL are issued for the exclusive use of the Customer to whom they are addressed. No quotation from reports / certificates or use of the UL's name is permitted except by UL's express written authorization. Letters / reports / certificates apply only to the specific materials, products or processes tested, examined or surveyed and are not necessarily indicative of the qualities of apparently identical or similar materials, products or processes. Reports / Certificates of UL do not relieve sellers / suppliers from their contractual responsibilities with regard to the quality / quantity of the goods in delivery nor do they prejudice the Customer's right to claim against sellers / suppliers for compensation for any apparent and/or hidden defects not detected during UL's random inspection or testing or audit. The liability of UL to the Customer in contract, tort (including negligence or breach of statutory duty) or howsoever, and whatever the cause thereof, (a) for any loss of profit, business, contracts, revenues, or anticipated savings; or (b) for any special indirect or consequential damage of any nature whatsoever, shall be limited to the amount of the fee paid in respect of the specific Work(s) which give rise to such claim.

For Reports / Certificates, refer to the UL VS Terms and Conditions.

Decision Rule: the declaration of conformity is given not taking into account the measurement uncertainty.

Level of risk associated with the Decision Rule: The results issue by UL Solutions does not take in consideration the measurement uncertainty, but when the value is close to the limit, the test, if repeated by another laboratory, can give a different result.

**Lab Report: ARSL2934835**

**Signed for and on Behalf of**



Mamatha Kambam  
SENIOR LABORATORY MANAGER

This letter / report / certificate shall not be reproduced (except in full version) without the written approval of the UL Company. ("UL")

**UL Verification Services Inc.**

Softlines Testing Laboratory - 2601 SE Otis Corley Drive, Bentonville, AR 72712  
PHONE: (479) 286-2300 - FAX: (479) 286-2301 EMAIL: BEN.Softlines.Customer.Service@crs.ul.com

LETTERS / REPORTS / CERTIFICATES: Letters / Reports / Certificates of UL are issued for the exclusive use of the Customer to whom they are addressed. No quotation from reports / certificates or use of the UL's name is permitted except by UL's express written authorization. Letters / reports / certificates apply only to the specific materials, products or processes tested, examined or surveyed and are not necessarily indicative of the qualities of apparently identical or similar materials, products or processes. Reports / Certificates of UL do not relieve sellers / suppliers from their contractual responsibilities with regard to the quality / quantity of the goods in delivery nor do they prejudice the Customer's right to claim against sellers / suppliers for compensation for any apparent and/or hidden defects not detected during UL's random inspection or testing or audit. The liability of UL to the Customer in contract, tort (including negligence or breach of statutory duty) or howsoever, and whatever the cause thereof, (a) for any loss of profit, business, contracts, revenues, or anticipated savings; or (b) for any special indirect or consequential damage of any nature whatsoever, shall be limited to the amount of the fee paid in respect of the specific Work(s) which give rise to such claim.

For Reports / Certificates, refer to the UL VS Terms and Conditions.

Decision Rule: the declaration of conformity is given not taking into account the measurement uncertainty.

Level of risk associated with the Decision Rule: The results issue by UL Solutions does not take in consideration the measurement uncertainty, but when the value is close to the limit, the test, if repeated by another laboratory, can give a different result.



Olivia/As ID10-168 Blue

Twin/Twin XL: 68x90"/20x26+1"

Made for E&E Co., Ltd. Fremont, CA 94538  
Made in Pakistan | RN91519



**COMFORTER BEDDING SET**

**TWIN/TXL**  
1 comforter  
1 sham  
2 dec pillows

**FULL/QUEEN**  
1 comforter  
2 shams  
2 dec pillows

**KING/CAL KING**  
1 comforter  
2 shams  
2 dec pillows

See sewn in label for fabric content and care instructions.

**INTELLIGENT DESIGN**

Face:  
100% Polyester

Reverse:  
100% Polyester

Filling:  
100% Polyester

Machine wash cold, gently and separately.  
Do not bleach. Tumble dry low.  
If there is no free movement in washer or dryer, use large capacity commercial machine.  
Remove promptly.  
Steam iron warm if needed.

Made in Pakistan  
RN 91519

**UNDER PENALTY OF LAW THIS TAG NOT TO BE REMOVED EXCEPT BY THE CONSUMER**

**ALL NEW MATERIAL**  
Consisting of  
**100% POLYESTER FIBER**  
REG. NO. UT 1495(PK)

Certification is made by the manufacturer that the materials in this article are described in accordance with law

Made For  
E&E CO., LTD.  
45875 Northport Loop East  
Fremont, CA 94538

Date of Delivery: \_\_\_\_\_  
Finished Size: 68in x 90in ( 173cm x 229cm )  
Net Weight of Filling Material: 2 lb 1.86 oz (0.96 Kg)  
Federal RN # 91519

**MADE IN PAKISTAN**



Seams opening on all four (4) sides



Batting migration along

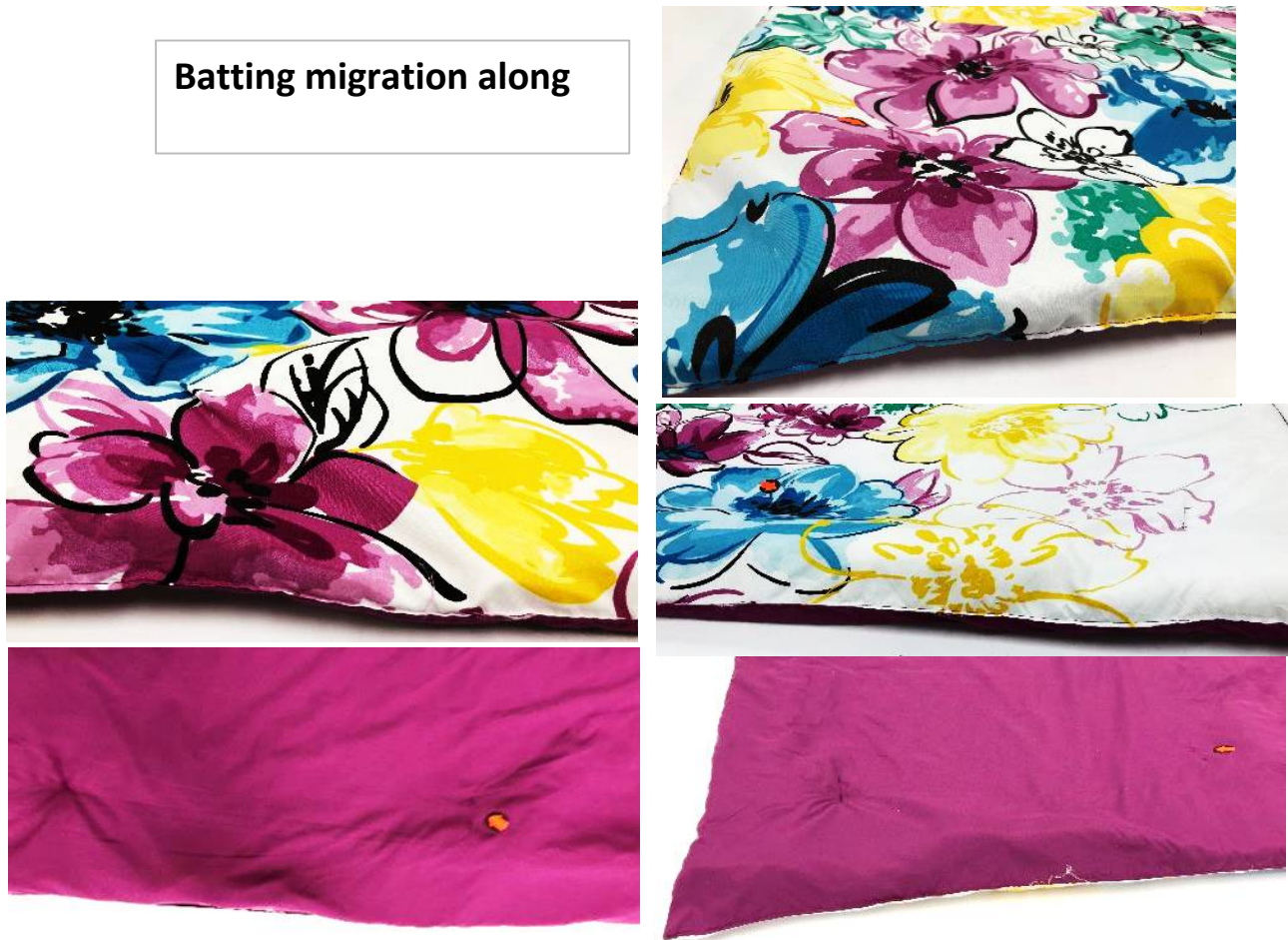

**Bartacks detaching during laundering**

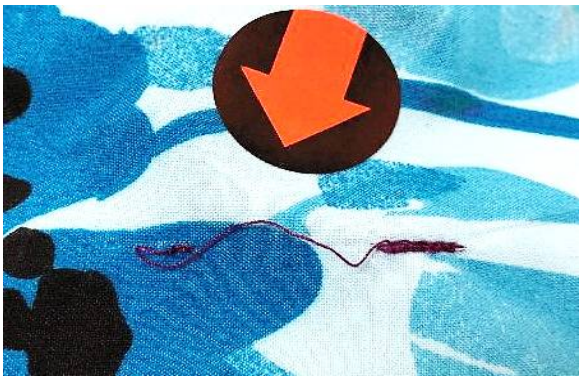
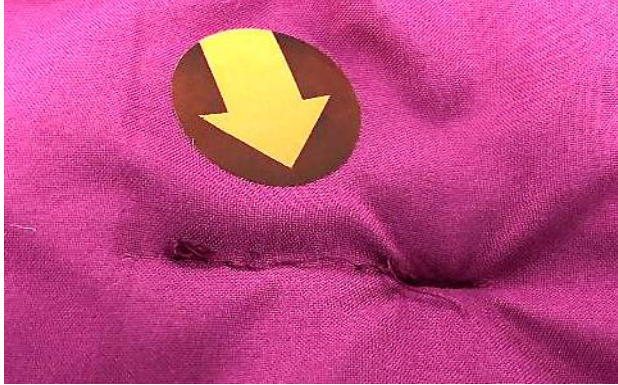

**Snag / pull with puckering on back side**



<b>LABELING</b>		
	<b>RATING</b>	<b>COMMENTS</b>
Country of origin (required by FTC or U.S. Customs Regulations 19 CFR Part 134 if imported)	<b>P</b>	
Manufacturer's Identification (required by FTC or Customs) Date Code: _____ --- _____	<b>P</b>	
Fiber content (required by FTC)	<b>P</b>	
Care instructions Written / Symbols (as defined in ASTM 3136 / ASTM D 5489)	<b>P</b>	
<b>LABELED CARE INSTRUCTIONS:</b>		
<i>Machine wash cold, gently and separately. Do not bleach. Tumble dry low. If there is no free movement in washer or dryer, use large capacity commercial machine. Remove promptly. Steam iron warm if needed.</i>		

**GENERAL APPEARANCE, WORKMANSHIP / CONSTRUCTION**

	RATING	COMMENTS
<u>Construction / Workmanship</u> Seams are neat with no loose threads, needle damage, open seams	P	
Hems are straight, uniform, and consistent	P	
Loose threads are properly trimmed	P	
<u>Fabric Defects</u> No major defects, such as holes, runs, snags, stains, slub yarns, etc., or any other irregularities as defined in ASTM D3990	P	
<u>Evenness of Color</u> Uniform and even color within the sample and between samples	P	

**APPEARANCE / DURABILITY AFTER LAUNDERING OR DRYCLEANING**

	RATING	COMMENTS
<u>General Appearance after Laundering</u> No open seams, holes, snags, runs, loose threads, excessive pilling, puckering, etc.	F	<i>See evaluation page - Bar tacks detaching, pulled fabric thread causing puckering, open seams in various areas along all 4 side seams</i>
<u>Shape Distortion after Laundering</u> No evidence of twisting	P	
<u>Durability Seam / Hem after Laundering</u> No open seams or broken stitches	F	<i>See evaluation page - open seams in various areas along all 4 side seams</i>
<u>Batting / Stuffing Durability &amp; Cleanliness</u> No disintegration or noticeable migration (lumpiness) after laundering	F	<i>See evaluation page - batting migration along one side and corner</i>
Loose fillers are free of objectionable matter and contamination such as animal infestation, splinters, metal chips, etc.	P	

FABRIC WEIGHT							
TEST CONDUCTED	Actual Weight (oz/yd <sup>2</sup> )	Actual Weight (g/m <sup>2</sup> )	Specified Weight (oz/yd <sup>2</sup> ) (single value or range)		Specified Weight (g/m <sup>2</sup> ) (single value or range)		RATING
<b>FABRIC WEIGHT - ASTM D 3776 meets specified weight or weight range</b>							
Floral Print	2.55	86.46	---	---	---	---	---
Purple	2.47	83.75	---	---	---	---	---
Fill	6.06	205.47	5.90	---	200.00	---	<b>P</b>