



UL VERIFICATION SERVICES INC.

SOFTLINES TESTING LABORATORY • 2601 SE OTIS CORLEY DRIVE • BENTONVILLE, AR 72712
PHONE: (479) 286-2300 • FAX: (479) 286-2301 • BEN.Softlines.Customer.Service@crs.ul.com

Evaluation of Test Results

Lab Report No: ARSL2794372

Issue Date: August 30, 2023



Item Description: Jla Mp-Vienna 7Pc Comforter Set- Black

Rating: **Fail**

CLIENT: E&E Co Ltd

BUYER: Supplier Testing

DEPARTMENT: 22

BRAND: Madison Park (National)

ORDER TYPE: Domestic

SOURCING OFFICE: Not Applicable

TEST TYPE: Supplier Only-Limited Testing

VENDOR STOCK NUMBER: MP10-7953

REASON FOR TESTING: Evaluation of Appearance and Durability After Laundering Only

COUNTRY OF ORIGIN: Pakistan

SUPPLIER NAME: E&E Co Ltd

HOST VENDOR NUMBER: 444096

SUPPLIER ID: 28009219

FACTORY NAME: Not Applicable

FACTORY NUMBER: Not Applicable

CHILDREN'S PRODUCT: No

*** Please see the following pages for additional item information ***

PERFORMANCE FAILURE

1. The JLA MP-Vienna Black Comforter (7PC Comforter Set) sample demonstrates poor durability in laundering with multiple bar tacks throughout the sample becoming unraveled and/or detached during laundering, following the labeled care instructions.
2. The batting used in the sample demonstrates poor durability with batting migration (lumpiness) noted after laundering, following the labeled care instructions.
3. The sample demonstrates poor durability in washing with excessive loose threads noted along the side trim after laundering, following the labeled care instructions.

This letter / report / certificate shall not be reproduced (except in full version) without the written approval of the UL Company. ("UL")

LETTERS / REPORTS / CERTIFICATES: Letters / Reports / Certificates of UL are issued for the exclusive use of the Customer to whom they are addressed. No quotation from reports / certificates or use of the UL's name is permitted except by UL's express written authorization. Letters / reports / certificates apply only to the specific materials, products or processes tested, examined or surveyed and are not necessarily indicative of the qualities of apparently identical or similar materials, products or processes. Reports / Certificates of UL do not relieve sellers / suppliers from their contractual responsibilities with regard to the quality / quantity of the goods in delivery nor do they prejudice the Customer's right to claim against sellers / suppliers for compensation for any apparent and/or hidden defects not detected during UL's random inspection or testing or audit. The liability of UL to the Customer in contract, tort (including negligence or breach of statutory duty) or howsoever, and whatever the cause thereof, (a) for any loss of profit, business, contracts, revenues, or anticipating savings; or (b) for any special indirect or consequential damage of any nature whatsoever, shall be limited to the amount of the fee paid in respect of the specific Work(s) which give rise to such claim.

For Reports / Certificates, refer to the UL VS Terms and Conditions.

Decision Rule: the declaration of conformity is given not taking into account the measurement uncertainty.

Level of risk associated with the Decision Rule: The results issue by UL Solutions does not take in consideration the measurement uncertainty, but when the value is close to the limit, the test, if repeated by another laboratory,

ADDITIONAL SAMPLE INFORMATION

SIZE(S)	COLOR(S)
Queen	White w/ Black Dots, Black Pleated, Black Mandala
PO NUMBER(S)	
Not Applicable	
UPC CODE(S)	
Not Applicable	
ITEM NUMBER(S)	
Not Applicable	
APPLICATION ID	FABRIC CONSTRUCTION
6101019	Woven
	FABRIC MILL
	Not Applicable

UL VERIFICATION SERVICES INC.



Abdel Rodriguez
LABORATORY LEAD

UL VERIFICATION SERVICES INC.



Dawnell Smith
LABORATORY MANAGER

This letter / report / certificate shall not be reproduced (except in full version) without the written approval of the UL Company. ("UL")

LETTERS / REPORTS / CERTIFICATES: Letters / Reports / Certificates of UL are issued for the exclusive use of the Customer to whom they are addressed. No quotation from reports / certificates or use of the UL's name is permitted except by UL's express written authorization. Letters / reports / certificates apply only to the specific materials, products or processes tested, examined or surveyed and are not necessarily indicative of the qualities of apparently identical or similar materials, products or processes. Reports / Certificates of UL do not relieve sellers / suppliers from their contractual responsibilities with regard to the quality / quantity of the goods in delivery nor do they prejudice the Customer's right to claim against sellers / suppliers for compensation for any apparent and/or hidden defects not detected during UL's random inspection or testing or audit. The liability of UL to the Customer in contract, tort (including negligence or breach of statutory duty) or howsoever, and whatever the cause thereof, (a) for any loss of profit, business, contracts, revenues, or anticipating savings; or (b) for any special indirect or consequential damage of any nature whatsoever, shall be limited to the amount of the fee paid in respect of the specific Work(s) which give rise to such claim.

For Reports / Certificates, refer to the UL VS Terms and Conditions.

Decision Rule: the declaration of conformity is given not taking into account the measurement uncertainty.
Level of risk associated with the Decision Rule: The results issue by UL Solutions does not take in consideration the measurement uncertainty, but when the value is close to the limit, the test, if repeated by another laboratory,



QUALITY OF LAW
 THIS IS NOT TO BE REMOVED
 BY THE CONSUMER
 ALL NEW MATERIAL
 Consisting of
 100% POLYESTER FIBER
 REG.NO. PA 41454(PK)
 Certification is made by the manufacturer
 that the materials in this article are
 described in accordance with law.
 MADE FOR
 E&E CO., LTD.
 45875 Northport Loop East
 Fremont, CA 94538

Machine wash cold, gently
 and separately.
 Do not bleach. Tumble dry low.
 If there is no free movement in
 washer or dryer, use large capacity
 commercial machine.
 Remove promptly.
 Steam iron warm if needed
 Made in Pakistan
 RN 91519

Date of Delivery: _____
 Finished Size: 90 in x 90 in (229 cm x 229 cm)
 Net Weight of Filling Material: 3 lb 2oz (1.425kg)
 Federal RN # 91519
 MADE IN PAKISTAN

MADISON PARK.
 Face:
 100% Cotton
 Reverse:
 55% Cotton
 45% Polyester
 Filling:
 100% Polyester

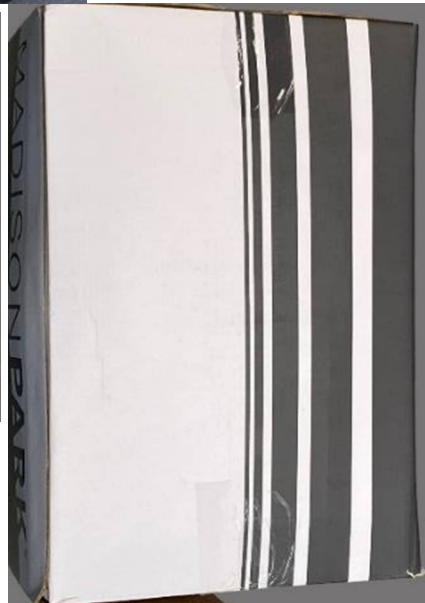

MADISON PARK
 comforter set

Comforter exhibits detached bar tacks with fabric damage noted

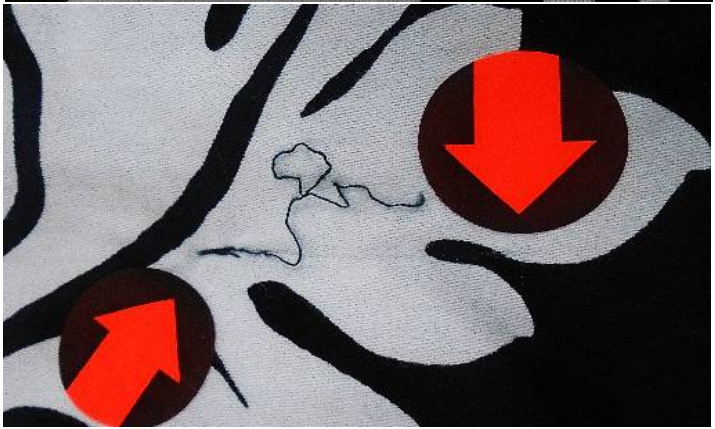
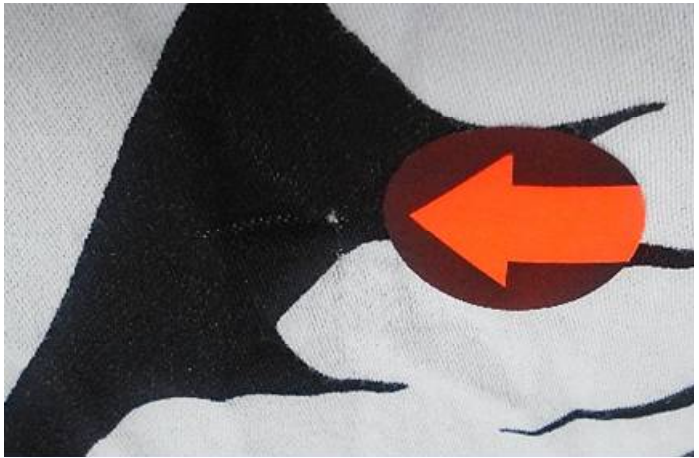

Sample exhibits excessive batting migration



Sample exhibits excessive trimmable threads

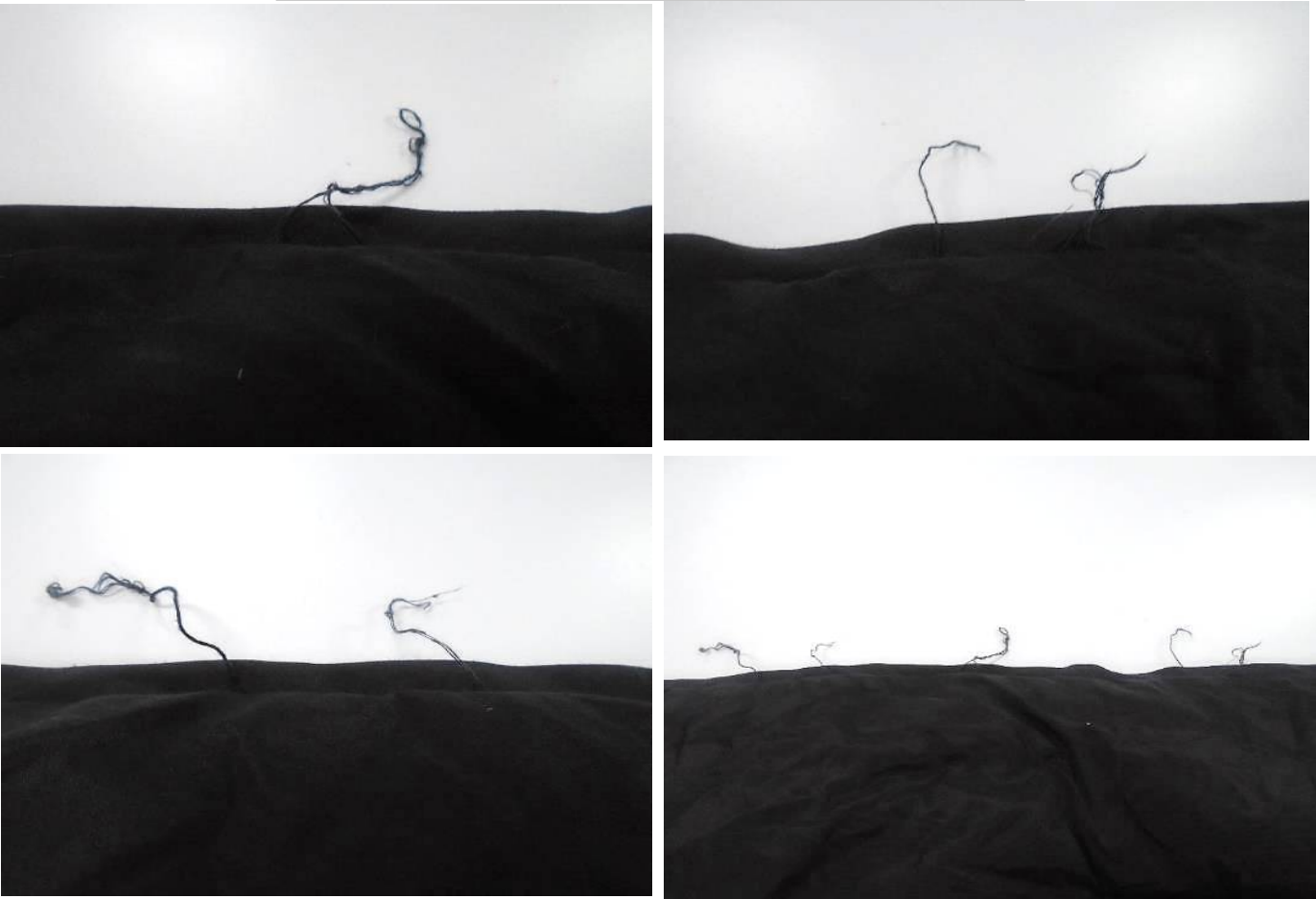

LABELING

	RATING	COMMENTS
Country of origin (required by FTC or U.S. Customs Regulations 19 CFR Part 134 if imported)	P	
Fiber content (required by FTC)	P	
Care instructions Written / Symbols (as defined in ASTM 3136 / ASTM D 5489)	P	

Note: Labeling information was provided on the application only

LABELED CARE INSTRUCTIONS:

Machine wash cold, gently and separately. Do not bleach. Tumble dry low. If there is no free movement in washer or dryer, use large capacity commercial machine. Remove promptly. Steam iron warm if needed.

GENERAL APPEARANCE, WORKMANSHIP / CONSTRUCTION

	RATING	COMMENTS
<u>Construction / Workmanship</u> Seams are neat with no loose threads, needle damage, open seams Hems are straight, uniform, and consistent Loose threads are properly trimmed	P	
<u>Fabric Defects</u> No major defects, such as holes, runs, snags, stains, slub yarns, etc., or any other irregularities as defined in ASTM D3990	P	
<u>Evenness of Color</u> Uniform and even color within the sample and between samples	P	
<u>Measurements</u> All measurements conform to labeled dimensions	---	

APPEARANCE / DURABILITY AFTER LAUNDERING OR DRYCLEANING

	RATING	COMMENTS
<u>General Appearance after Laundering</u> No open seams, holes, snags, runs, loose threads, excessive pilling, puckering, etc.	F	<i>Excessive loose threads along 1 side of the comforter</i>
<u>Shape Distortion after Laundering</u> No evidence of twisting	P	
<u>Durability Seam / Hem after Laundering</u> No open seams or broken stitches	F	<i>Missing/opened bar tacks across the comforter with noted fabric damage</i>
<u>Batting / Stuffing Durability & Cleanliness</u> No disintegration or noticeable migration (lumpiness) after laundering	F	<i>Batting migration</i>
Loose fillers are free of objectionable matter and contamination such as animal infestation, splinters, metal chips, etc.	P	