



UL VERIFICATION SERVICES INC.

SOFTLINES TESTING LABORATORY • 2601 SE OTIS CORLEY DRIVE • BENTONVILLE, AR 72712
PHONE: (479) 286-2300 • FAX: (479) 286-2301 • BEN.Softlines.Customer.Service@crs.ul.com

Evaluation of Test Results

Lab Report No: ARSL2794376

Issue Date: August 30, 2023



Item Description: Jla Mp-Vienna 7Pc Comforter Set

Rating: **Fail**

CLIENT: E&E Co Ltd

BUYER: Supplier Testing

DEPARTMENT: 22

BRAND: Madison Park (National)

ORDER TYPE: Domestic

SOURCING OFFICE: Not Applicable

TEST TYPE: Supplier Only-Limited Testing

VENDOR STOCK NUMBER: MP10-3829

REASON FOR TESTING: Evaluation of Appearance and Durability After Laundering

COUNTRY OF ORIGIN: Pakistan

SUPPLIER NAME: E&E Co Ltd

HOST VENDOR NUMBER: 444096

SUPPLIER ID: 28009219

FACTORY NAME: Not Applicable

FACTORY NUMBER: Not Applicable

CHILDREN'S PRODUCT: No

*** Please see the following pages for additional item information ***

PERFORMANCE FAILURE

1. The JLA MP Vienna Comforter (7PC Comforter Set) sample submitted for testing demonstrates poor durability with the bar tacks unraveling/detaching during laundering, following the labeled care instructions.
2. The batting used in the sample demonstrates poor durability with batting migration (lumpiness) noted after laundering, following the labeled care instructions.

This letter / report / certificate shall not be reproduced (except in full version) without the written approval of the UL Company. ("UL")

LETTERS / REPORTS / CERTIFICATES: Letters / Reports / Certificates of UL are issued for the exclusive use of the Customer to whom they are addressed. No quotation from reports / certificates or use of the UL's name is permitted except by UL's express written authorization. Letters / reports / certificates apply only to the specific materials, products or processes tested, examined or surveyed and are not necessarily indicative of the qualities of apparently identical or similar materials, products or processes. Reports / Certificates of UL do not relieve sellers / suppliers from their contractual responsibilities with regard to the quality / quantity of the goods in delivery nor do they prejudice the Customer's right to claim against sellers / suppliers for compensation for any apparent and/or hidden defects not detected during UL's random inspection or testing or audit. The liability of UL to the Customer in contract, tort (including negligence or breach of statutory duty) or howsoever, and whatever the cause thereof, (a) for any loss of profit, business, contracts, revenues, or anticipating savings; or (b) for any special indirect or consequential damage of any nature whatsoever, shall be limited to the amount of the fee paid in respect of the specific Work(s) which give rise to such claim.

For Reports / Certificates, refer to the UL VS Terms and Conditions.

Decision Rule: the declaration of conformity is given not taking into account the measurement uncertainty.

Level of risk associated with the Decision Rule: The results issue by UL Solutions does not take in consideration the measurement uncertainty, but when the value is close to the limit, the test, if repeated by another laboratory,

ADDITIONAL SAMPLE INFORMATION

SIZE(S)	COLOR(S)
Queen	Navy Floral, White w/ Navy Dots, Navy Pleated
PO NUMBER(S)	
Not Applicable	
UPC CODE(S)	
Not Applicable	
ITEM NUMBER(S)	
Not Applicable	
APPLICATION ID	FABRIC CONSTRUCTION
6100998	Woven
	FABRIC MILL
	Not Applicable

UL VERIFICATION SERVICES INC.



Abdel Rodriguez
LABORATORY LEAD

UL VERIFICATION SERVICES INC.



Dawnell Smith
LABORATORY MANAGER

This letter / report / certificate shall not be reproduced (except in full version) without the written approval of the UL Company. ("UL")

LETTERS / REPORTS / CERTIFICATES: Letters / Reports / Certificates of UL are issued for the exclusive use of the Customer to whom they are addressed. No quotation from reports / certificates or use of the UL's name is permitted except by UL's express written authorization. Letters / reports / certificates apply only to the specific materials, products or processes tested, examined or surveyed and are not necessarily indicative of the qualities of apparently identical or similar materials, products or processes. Reports / Certificates of UL do not relieve sellers / suppliers from their contractual responsibilities with regard to the quality / quantity of the goods in delivery nor do they prejudice the Customer's right to claim against sellers / suppliers for compensation for any apparent and/or hidden defects not detected during UL's random inspection or testing or audit. The liability of UL to the Customer in contract, tort (including negligence or breach of statutory duty) or howsoever, and whatever the cause thereof, (a) for any loss of profit, business, contracts, revenues, or anticipating savings; or (b) for any special indirect or consequential damage of any nature whatsoever, shall be limited to the amount of the fee paid in respect of the specific Work(s) which give rise to such claim.

For Reports / Certificates, refer to the UL VS Terms and Conditions.

Decision Rule: the declaration of conformity is given not taking into account the measurement uncertainty.
Level of risk associated with the Decision Rule: The results issue by UL Solutions does not take in consideration the measurement uncertainty, but when the value is close to the limit, the test, if repeated by another laboratory,



UNDER PENALTY OF LAW
THIS TAG NOT TO BE REMOVED
EXCEPT BY THE CONSUMER

ALL NEW MATERIAL
Consisting of

100% POLYESTER FIBER
REG.NO. PA 41454(PK)

Certification is made by the manufacturer
that the materials in this article are
described in accordance with law.

MADE FOR
E&E CO., LTD.
45875 Northport Loop East
Fremont, CA 94538

Date of Delivery: _____
Finished Size: 90 in x 90 in (229 cm x 229 cm)
Net Weight of Filling Material: 3lb 2oz (1.425Kg)
Federal RN # 91519

MADE IN PAKISTAN

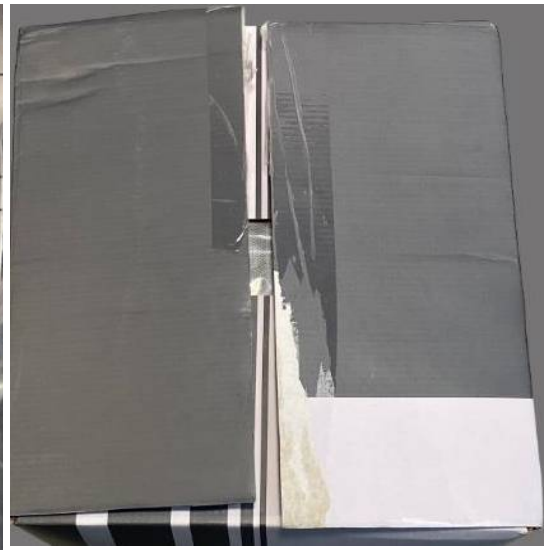

MADISON PARK

Face:
100% Cotton
Reverse:
55% Cotton
45% Polyester
Filling:
100% Polyester



Machine wash cold, gently
and separately.
Do not bleach. Tumble dry low.
If there is no free movement in
washer or dryer, use large capacity
commercial machine.
Remove promptly.
Steam iron warm if needed

Made in Pakistan
RN 91519



ViennaMa **MP10-3829** Indigo



6 75716 86364 7

Queen: 90x90"/20x26+2"(2)/60x8



MADISON PARK.

7 Piece
Comforter Set

1 Comforter
2 Shamses
1 Bed Sheet
2 Decorative Pillows

QUEEN
 KING
 CAL KING

REG. NO. PA 41454(PK)
E&E CO., LTD. Fremont, CA 94538

The sample demonstrates poor durability in laundering with holes noted in the Bar Tacks Across the comforter



Sample exhibits excessive batting migration



LABELING		
	RATING	COMMENTS
Country of origin (required by FTC or U.S. Customs Regulations 19 CFR Part 134 if imported)	P	
Fiber content (required by FTC)	P	
Care instructions Written / Symbols (as defined in ASTM 3136 / ASTM D 5489)	P	
Note: Labeling information was provided on the application only		
LABELED CARE INSTRUCTIONS:		
<i>Machine wash cold, gently and separately. Do not bleach. Tumble dry low. If there is no free movement in washer or dryer, use large capacity commercial machine. Remove promptly. Steam iron warm if needed</i>		

GENERAL APPEARANCE, WORKMANSHIP / CONSTRUCTION

	RATING	COMMENTS
<u>Construction / Workmanship</u> Seams are neat with no loose threads, needle damage, open seams	P	
Hems are straight, uniform, and consistent	P	
Loose threads are properly trimmed	P	
<u>Fabric Defects</u> No major defects, such as holes, runs, snags, stains, slub yarns, etc., or any other irregularities as defined in ASTM D3990	P	
<u>Evenness of Color</u> Uniform and even color within the sample and between samples	P	
<u>Measurements</u> All measurements conform to labeled dimensions	P	

APPEARANCE / DURABILITY AFTER LAUNDERING OR DRYCLEANING

	RATING	COMMENTS
<u>General Appearance after Laundering</u> No open seams, holes, snags, runs, loose threads, excessive pilling, puckering, etc.	P	
<u>Shape Distortion after Laundering</u> No evidence of twisting	P	
<u>Durability Seam / Hem after Laundering</u> No open seams or broken stitches	F	<i>Bar tacks detaching with noted fabric damage</i>
<u>Batting / Stuffing Durability & Cleanliness</u> No disintegration or noticeable migration (lumpiness) after laundering	F	<i>Batting migration</i>
Loose fillers are free of objectionable matter and contamination such as animal infestation, splinters, metal chips, etc.	P	