



UL VERIFICATION SERVICES INC.

SOFTLINES TESTING LABORATORY • 2601 SE OTIS CORLEY DRIVE • BENTONVILLE, AR 72712
PHONE: (479) 286-2300 • FAX: (479) 286-2301 • BEN.Softlines.Customer.Service@crs.ul.com

Evaluation of Test Results

Lab Report No: ARSL2799917

Issue Date: August 28, 2023



Item Description: Jla Ii-Alpine Comforter Set

Rating: **Pass**

CLIENT: E&E Co Ltd

BUYER: Supplier Testing

DEPARTMENT: Not Applicable

BRAND: Not Private Label (National)

ORDER TYPE: Domestic

SOURCING OFFICE: Not Applicable

TEST TYPE: Supplier Only-Full Testing

VENDOR STOCK NUMBER: II10-552

REASON FOR TESTING: Evaluation of measuring, fiber content, fabric weight, thread count, appearance after laundering, and shrinkage.

COUNTRY OF ORIGIN: Pakistan

SUPPLIER NAME: E&E Co Ltd

HOST VENDOR NUMBER: 444096

SUPPLIER ID: 28009219

FACTORY NAME: Not Applicable

FACTORY NUMBER: Not Applicable

CHILDREN'S PRODUCT: No

*** Please see the following pages for additional item information ***

This letter / report / certificate shall not be reproduced (except in full version) without the written approval of the UL Company. ("UL")

LETTERS / REPORTS / CERTIFICATES: Letters / Reports / Certificates of UL are issued for the exclusive use of the Customer to whom they are addressed. No quotation from reports / certificates or use of the UL's name is permitted except by UL's express written authorization. Letters / reports / certificates apply only to the specific materials, products or processes tested, examined or surveyed and are not necessarily indicative of the qualities of apparently identical or similar materials, products or processes. Reports / Certificates of UL do not relieve sellers / suppliers from their contractual responsibilities with regard to the quality / quantity of the goods in delivery nor do they prejudice the Customer's right to claim against sellers / suppliers for compensation for any apparent and/or hidden defects not detected during UL's random inspection or testing or audit. The liability of UL to the Customer in contract, tort (including negligence or breach of statutory duty) or howsoever, and whatever the cause thereof, (a) for any loss of profit, business, contracts, revenues, or anticipating savings; or (b) for any special indirect or consequential damage of any nature whatsoever, shall be limited to the amount of the fee paid in respect of the specific Work(s) which give rise to such claim.

For Reports / Certificates, refer to the UL VS Terms and Conditions.

Decision Rule: the declaration of conformity is given not taking into account the measurement uncertainty.

Level of risk associated with the Decision Rule: The results issue by UL Solutions does not take in consideration the measurement uncertainty, but when the value is close to the limit, the test, if repeated by another laboratory,

ADDITIONAL SAMPLE INFORMATION

SIZE(S)	COLOR(S)
Full/Queen	Blue/Grey Multi
PO NUMBER(S)	
Not Applicable	
UPC CODE(S)	
675716659226	
ITEM NUMBER(S)	
Not Applicable	
APPLICATION ID	FABRIC CONSTRUCTION
6099451	Woven

UL VERIFICATION SERVICES INC.



Abdel Rodriguez
LABORATORY LEAD

UL VERIFICATION SERVICES INC.



Dawnell Smith
LABORATORY MANAGER

This letter / report / certificate shall not be reproduced (except in full version) without the written approval of the UL Company. ("UL")

LETTERS / REPORTS / CERTIFICATES: Letters / Reports / Certificates of UL are issued for the exclusive use of the Customer to whom they are addressed. No quotation from reports / certificates or use of the UL's name is permitted except by UL's express written authorization. Letters / reports / certificates apply only to the specific materials, products or processes tested, examined or surveyed and are not necessarily indicative of the qualities of apparently identical or similar materials, products or processes. Reports / Certificates of UL do not relieve sellers / suppliers from their contractual responsibilities with regard to the quality / quantity of the goods in delivery nor do they prejudice the Customer's right to claim against sellers / suppliers for compensation for any apparent and/or hidden defects not detected during UL's random inspection or testing or audit. The liability of UL to the Customer in contract, tort (including negligence or breach of statutory duty) or howsoever, and whatever the cause thereof, (a) for any loss of profit, business, contracts, revenues, or anticipating savings; or (b) for any special indirect or consequential damage of any nature whatsoever, shall be limited to the amount of the fee paid in respect of the specific Work(s) which give rise to such claim.

For Reports / Certificates, refer to the UL VS Terms and Conditions.

Decision Rule: the declaration of conformity is given not taking into account the measurement uncertainty.
Level of risk associated with the Decision Rule: The results issue by UL Solutions does not take in consideration the measurement uncertainty, but when the value is close to the limit, the test, if repeated by another laboratory,

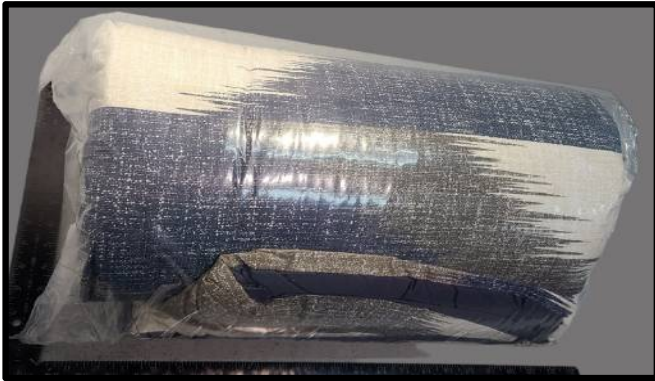

Made in Pakistan
**THIS TAG NOT TO BE REMOVED
 EXCEPT BY THE CONSUMER**

**ALL NEW MATERIAL
 Consisting of**

100% POLYESTER FIBER

REG. NO IMP-170315 (PK)

Certification is made by the manufacturer
 that the materials in this article are
 described in accordance with law.

Made for
 E&E CO., LTD.
 45875 Northport Loop East
 Fremont, CA 94538

Date of Delivery: _____
 Finished Size: 88 in x 92 in (224 cm x 234 cm)
 Net Weight of Filling Material: 3 lbs 2 oz. (1.42 kg)
 Federal RN # 91519

MADE IN PAKISTAN

Machine wash cold, gently
 and separately.
 Do not bleach. Tumble dry low.
 If there is no free movement in
 washer or dryer, use large capacity
 commercial machine.
 Remove promptly
 Steam iron warm if needed

Made in Pakistan

Machine wash cold,
 gently and separately,
 Do not bleach.
 Tumble dry low.
 Remove promptly.
 Iron at low temperature
 if needed

Made in Pakistan
 RN 91519

Face:
 100% Cotton
 Reverse:
 100% Cotton

Filling:
 100% Polyester



LABELING		
	RATING	COMMENTS
Country of origin (required by FTC or U.S. Customs Regulations 19 CFR Part 134 if imported)	P	
Manufacturer's Identification (required by FTC or Customs) Date Code: _____ --- _____	P	
Fiber content (required by FTC)	P	
Care instructions Written / Symbols (as defined in ASTM 3136 / ASTM D 5489)	P	
PACKAGING		
	RATING	COMMENTS
<u>Hang Tag / Packaging:</u> The products hang tag / packaging coincides with the actual product and all information provided on the sewn in label?	P	
LABELED CARE INSTRUCTIONS:		
<p><i>Comforter: Machine wash cold, gently and separately. Do not bleach. Tumble dry low. If there is no free movement in washer or dryer, use large capacity commercial machine. Remove promptly. Steam iron warm if needed. Pillow sham: Machine wash cold, gently and separately. Do not bleach. Tumble dry low. Remove promptly. Iron at low temperature if needed.</i></p>		

GENERAL APPEARANCE, WORKMANSHIP / CONSTRUCTION

	RATING	COMMENTS
<u>Construction / Workmanship</u> Seams are neat with no loose threads, needle damage, open seams	P	
Hems are straight, uniform, and consistent	P	
Loose threads are properly trimmed	P	
<u>Fabric Defects</u> No major defects, such as holes, runs, snags, stains, slub yarns, etc., or any other irregularities as defined in ASTM D3990	P	
<u>Evenness of Color</u> Uniform and even color within the sample and between samples	P	
<u>Measurements</u> All measurements conform to labeled dimensions	P	

APPEARANCE / DURABILITY AFTER LAUNDERING OR DRYCLEANING

	RATING	COMMENTS
<u>General Appearance after Laundering</u> No open seams, holes, snags, runs, loose threads, excessive pilling, puckering, etc.	P	
<u>Shape Distortion after Laundering</u> No evidence of twisting	P	
<u>Durability Seam / Hem after Laundering</u> No open seams or broken stitches	P	
<u>Batting / Stuffing Durability & Cleanliness</u> No disintegration or noticeable migration (lumpiness) after laundering	P	
Loose fillers are free of objectionable matter and contamination such as animal infestation, splinters, metal chips, etc.	P	

FIBER CONTENT					
Method References: AATCC 20, AATCC 20A, ASTM D629					
Sample Material Evaluated	%	Labeled Fiber Content	%	Actual Fiber Content	RATING
Comforter Shell - Blue/Grey Multi - Woven	100%	Cotton	100%	<i>Cotton</i>	P
Fill	100%	Polyester	100%	<i>Polyester</i>	P

COLORFASTNESS

TEST CONDUCTED	RESULT	REQUIREMENT	RATING
LAUNDERING - AATCC 135/150 (3 cycles) Gray Scales for Color Change / Staining Comforter - Brown Multi/Beige - 1 _____ SHADE CHANGE GRADE:	4.5	≥ 4.0	P
Comforter - Navy Multi/Lt Navy Multi/Dk Brown Multi - 2 _____ SHADE CHANGE GRADE:	4.5	≥ 4.0	P
Comforter - Navy - 3 _____ SHADE CHANGE GRADE:	4.5	≥ 4.0	P
Sham - Beige/Lt Navy Multi - 4 _____ SHADE CHANGE GRADE:	4.5	≥ 4.0	P
Sham - Beige/Navy Multi/Dk Brown Multi/Brown Multi - 5 _____ SHADE CHANGE GRADE:	4.5	≥ 4.0	P
Sham - Navy - 6 _____ SHADE CHANGE GRADE:	4.5	≥ 4.0	P

FABRIC WEIGHT

TEST CONDUCTED	Actual Weight (oz/yd ²)	Actual Weight (g/m ²)	Specified Weight oz/yd ² (single value or range)	Specified Weight g/m ² (single value or range)	RATING
<i>FABRIC WEIGHT - ASTM D 3776 meets specified weight or weight range</i>					
Comforter Front - Blue/Grey Multi	3.49	118.33	--- ---	--- ---	---
Comforter Fill	6.90	233.95	--- ---	--- ---	---
Comforter Back - Blue	3.29	111.55	--- ---	--- ---	---
Shams Front - Blue/Grey Multi	3.39	114.94	--- ---	--- ---	---
Shams Back - Blue	3.34	113.25	--- ---	--- ---	---

DIMENSIONAL STABILITY

TEST CONDUCTED	Original Size (in.)	Size After Washing (in.)	Shrinkage / Growth	Requirement	RATING
<i>DIMENSIONAL STABILITY (WASHING) - AATCC 135 / 150</i>					
<i>(-) denotes shrinkage</i>					
Comforter - Blue/Grey Multi					
Face					
Length	18.00	17.75	-1.4%	≤ 3.5%	P
Width	18.00	17.38	-3.4%	≤ 3.5%	P
Back					
Length	18.00	17.75	-1.4%	≤ 3.5%	P
Width	18.00	17.50	-2.8%	≤ 3.5%	P
sham - Blue/Grey Multi					
Face					
Length	18.00	17.75	-1.4%	≤ 3.5%	P
Width	10.00	9.75	-2.5%	≤ 3.5%	P
Back					
Length	10.00	9.75	-2.5%	≤ 3.5%	P
Width	10.00	9.88	-1.2%	≤ 3.5%	P
<i>Shrinkage is indicated with a "-", Growth is indicated with a "+"</i>					

PILLING RESISTANCE (AFTER WASH)			
TEST CONDUCTED	GRADE AFTER WASH	REQUIREMENT	RATING
<i>PILLING AFTER WASHING - Visual inspection after AATCC 135 / 150 (Note: Graded per pilling scale) - 3 Cycles</i> <i>Comforter - Blue/Grey Multi</i>			
SAMPLE 1:	4.5	≥ 3.0	P

MEASUREMENT - BED COMFORTER (TOP OF BED)

#1		COLOR: <u>Comforter - Blue/Grey Multi</u>	SIZE: <u>Full/Queen</u>			
Tolerance (in.) - +	Component Description	Measurement Location	Labeled (in.)	Actual Flat / Circ. (in.)	Difference + / - (in.)	RATING
-2 3	<u>Bed Comforter - Top of Bed</u>	<u>Length</u>	<u>92.000</u>	<u>91.000</u>	<u>-1.000</u>	P
-2 3	<u>Bed Comforter - Top of Bed</u>	<u>Width</u>	<u>88.000</u>	<u>86.000</u>	<u>-2.000</u>	P

MEASUREMENT - PILLOW SHAM (TOP OF BED)

#1		COLOR: <u>sham - Blue/Grey Multi</u>	SIZE:			
Tolerance (in.) - +	Component Description	Measurement Location	Labeled (in.)	Actual Flat / Circ. (in.)	Difference + / - (in.)	RATING
-0.5 1	<u>Pillow Sham - Top of Bed</u>	<u>Length</u>	---	<u>26.125</u>	---	---
-0.5 1	<u>Pillow Sham - Top of Bed</u>	<u>Width</u>	---	<u>20.125</u>	---	---

PACKAGING CONTENTS:

Packing Description: comforter set
 Actual Contents: 1 comforter, 2 shams

