



UL VERIFICATION SERVICES INC.

SOFTLINES TESTING LABORATORY • 2601 SE OTIS CORLEY DRIVE • BENTONVILLE, AR 72712
PHONE: (479) 286-2300 • FAX: (479) 286-2301 • BEN.Softlines.Customer.Service@crs.ul.com

Evaluation of Test Results

Lab Report No: ARSL2796436

Issue Date: August 01, 2023

Item Description: Jla Mp-Amherst Window Panel



Rating: **Pass**

CLIENT: E&E Co Ltd

BUYER: Supplier Testing

DEPARTMENT: 17

BRAND: Not Private Label (National)

ORDER TYPE: Domestic

SOURCING OFFICE: Not Applicable

TEST TYPE: Supplier Only-Limited Testing

VENDOR STOCK NUMBER: MP40-2220

REASON FOR TESTING: Evaluation of Fabric Weight and Measurement

COUNTRY OF ORIGIN: China

SUPPLIER NAME: E&E Co Ltd

HOST VENDOR NUMBER: 444096

SUPPLIER ID: 28009219

FACTORY NAME: Not Applicable

FACTORY NUMBER: Not Applicable

CHILDREN'S PRODUCT: No

*** Please see the following pages for additional item information ***

This letter / report / certificate shall not be reproduced (except in full version) without the written approval of the UL Company. ("UL")

LETTERS / REPORTS / CERTIFICATES: Letters / Reports / Certificates of UL are issued for the exclusive use of the Customer to whom they are addressed. No quotation from reports / certificates or use of the UL's name is permitted except by UL's express written authorization. Letters / reports / certificates apply only to the specific materials, products or processes tested, examined or surveyed and are not necessarily indicative of the qualities of apparently identical or similar materials, products or processes. Reports / Certificates of UL do not relieve sellers / suppliers from their contractual responsibilities with regard to the quality / quantity of the goods in delivery nor do they prejudice the Customer's right to claim against sellers / suppliers for compensation for any apparent and/or hidden defects not detected during UL's random inspection or testing or audit. The liability of UL to the Customer in contract, tort (including negligence or breach of statutory duty) or howsoever, and whatever the cause thereof, (a) for any loss of profit, business, contracts, revenues, or anticipating savings; or (b) for any special indirect or consequential damage of any nature whatsoever, shall be limited to the amount of the fee paid in respect of the specific Work(s) which give rise to such claim.

For Reports / Certificates, refer to the UL VS Terms and Conditions.

Decision Rule: the declaration of conformity is given not taking into account the measurement uncertainty.

Level of risk associated with the Decision Rule: The results issue by UL Solutions does not take in consideration the measurement uncertainty, but when the value is close to the limit, the test, if repeated by another laboratory,

ADDITIONAL SAMPLE INFORMATION

SIZE(S)	COLOR(S)
50"W x 84"L	Multi Grey
PO NUMBER(S)	
Not Applicable	
UPC CODE(S)	
Not Applicable	
ITEM NUMBER(S)	
Not Applicable	
APPLICATION ID	FABRIC CONSTRUCTION
6084383	Woven

UL VERIFICATION SERVICES INC.



Abdel Rodriguez
LABORATORY LEAD

UL VERIFICATION SERVICES INC.



Dawnell Smith
LABORATORY MANAGER

This letter / report / certificate shall not be reproduced (except in full version) without the written approval of the UL Company. ("UL")

LETTERS / REPORTS / CERTIFICATES: Letters / Reports / Certificates of UL are issued for the exclusive use of the Customer to whom they are addressed. No quotation from reports / certificates or use of the UL's name is permitted except by UL's express written authorization. Letters / reports / certificates apply only to the specific materials, products or processes tested, examined or surveyed and are not necessarily indicative of the qualities of apparently identical or similar materials, products or processes. Reports / Certificates of UL do not relieve sellers / suppliers from their contractual responsibilities with regard to the quality / quantity of the goods in delivery nor do they prejudice the Customer's right to claim against sellers / suppliers for compensation for any apparent and/or hidden defects not detected during UL's random inspection or testing or audit. The liability of UL to the Customer in contract, tort (including negligence or breach of statutory duty) or howsoever, and whatever the cause thereof, (a) for any loss of profit, business, contracts, revenues, or anticipating savings; or (b) for any special indirect or consequential damage of any nature whatsoever, shall be limited to the amount of the fee paid in respect of the specific Work(s) which give rise to such claim.

For Reports / Certificates, refer to the UL VS Terms and Conditions.

Decision Rule: the declaration of conformity is given not taking into account the measurement uncertainty.
Level of risk associated with the Decision Rule: The results issue by UL Solutions does not take in consideration the measurement uncertainty, but when the value is close to the limit, the test, if repeated by another laboratory,

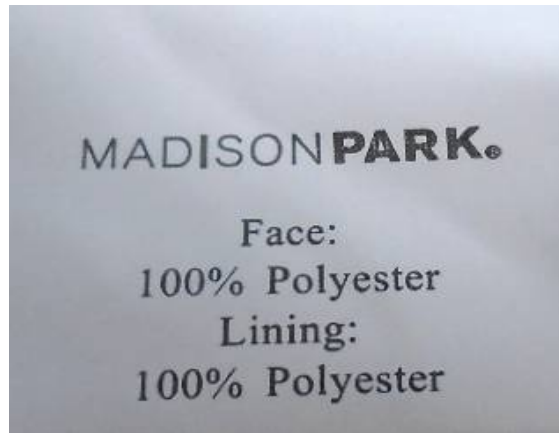
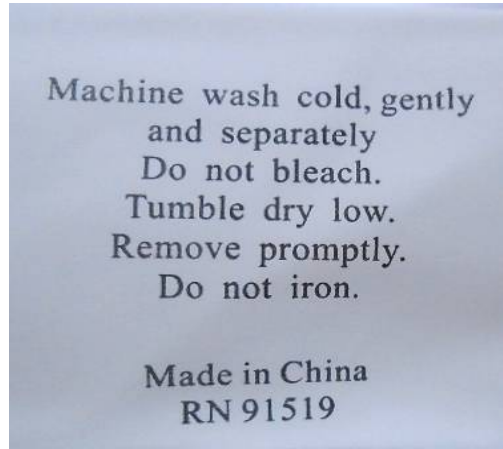
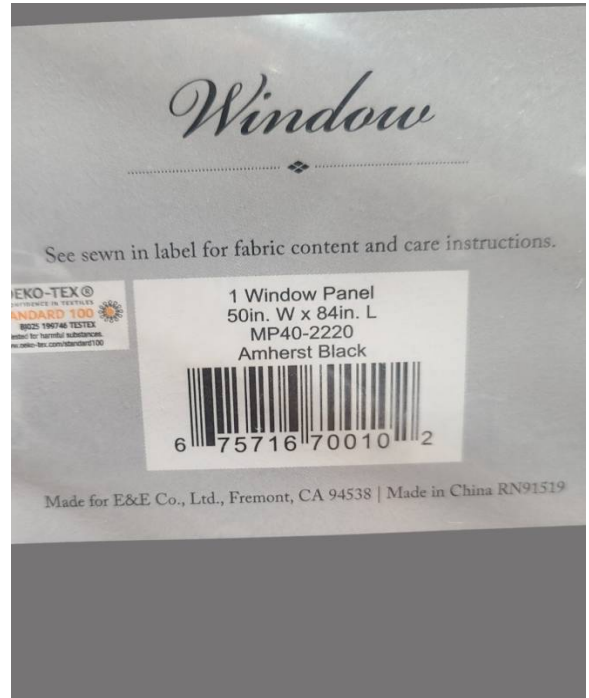

LABELING		
	RATING	COMMENTS
Country of origin (required by FTC or U.S. Customs Regulations 19 CFR Part 134 if imported)	P	
Manufacturer's Identification (required by FTC or Customs) Date Code: _____ ---	P	
Fiber content (required by FTC)	P	
Care instructions Written / Symbols (as defined in ASTM 3136 / ASTM D 5489)	P	
<u>Label Claims:</u> Documentation submitted by the manufacturer substantiating the following label claim(s): <i>Oeko-Tex Standard 100</i>	---	<i>N/A - Evaluated at Production</i>
LABELED CARE INSTRUCTIONS:		
<i>Machine wash cold, gently and separately. Do not bleach. Tumble dry low. Remove promptly. Do not iron.</i>		

FABRIC WEIGHT

TEST CONDUCTED	Actual Weight (oz/yd ²)	Actual Weight (g/m ²)	Specified Weight oz/yd ² (single value or range)	Specified Weight g/m ² (single value or range)	RATING
<i>FABRIC WEIGHT - ASTM D 3776 meets specified weight or weight range</i>					
Window Panel - Multi Grey (Black)	3.03	102.74	3.10 ---	105.00 ---	P
Window Panel Lining	2.21	74.93	2.21 ---	75.00 ---	P

MEASUREMENT - WINDOW (PANEL)						
#1		COLOR: <u>Window Panel - Multi Grey</u>			SIZE: <u>50"W x 84"L</u>	
Tolerance (in.) - +	Component Description	Measurement Location	Labeled (in.)	Actual Flat / Circ. (in.)	Difference + / - (in.)	RATING
-1 1	<u>Window ≥ 40in. - Panel - A</u>	<u>Length</u>	<u>84.000</u>	<u>83.500</u>	<u>-0.500</u>	P
-1 1	<u>Window ≥ 40in. - Panel - A</u>	<u>Width</u>	<u>50.000</u>	<u>49.875</u>	<u>-0.125</u>	P