



UL VERIFICATION SERVICES INC.

SOFTLINES TESTING LABORATORY • 2601 SE OTIS CORLEY DRIVE • BENTONVILLE, AR 72712
PHONE: (479) 286-2300 • FAX: (479) 286-2301 • BEN.Softlines.Customer.Service@crs.ul.com

Evaluation of Test Results

Lab Report No: ARSL2648418

Issue Date: August 04, 2023

Item Description: Am Cs-Kienna Mini Quilt Set



Rating: **Fail**

CLIENT: E&E Co Ltd

BUYER: Supplier Testing

DEPARTMENT: Not Applicable

BRAND: Not Private Label (National)

ORDER TYPE: Domestic

SOURCING OFFICE: Not Applicable

TEST TYPE: Supplier Only-Limited Testing

VENDOR STOCK NUMBER: CS14-0057

REASON FOR TESTING: Evaluation of fabric weight, thread count, measurement, and Appearance Afterwash

COUNTRY OF ORIGIN: Pakistan

SUPPLIER NAME: E&E Co Ltd

HOST VENDOR NUMBER: 444096

SUPPLIER ID: 28009219

FACTORY NAME: Not Applicable

FACTORY NUMBER: Not Applicable

CHILDREN'S PRODUCT: No

*** Please see the following pages for additional item information ***

PERFORMANCE FAILURE

- The quilt and shams, submitted for testing, exhibit poor construction/workmanship with the following defects noted below, detracting from the overall appearance:
 - Excessive long loose thread stitched into quilting through the middle of the sample.
 - Skipped stitching noted throughout the quilting.
 - Broken stitching noted throughout the sample.
 - Sham is not cut straight resulting in uneven hems.

This letter / report / certificate shall not be reproduced (except in full version) without the written approval of the UL Company. ("UL")

LETTERS / REPORTS / CERTIFICATES: Letters / Reports / Certificates of UL are issued for the exclusive use of the Customer to whom they are addressed. No quotation from reports / certificates or use of the UL's name is permitted except by UL's express written authorization. Letters / reports / certificates apply only to the specific materials, products or processes tested, examined or surveyed and are not necessarily indicative of the qualities of apparently identical or similar materials, products or processes. Reports / Certificates of UL do not relieve sellers / suppliers from their contractual responsibilities with regard to the quality / quantity of the goods in delivery nor do they prejudice the Customer's right to claim against sellers / suppliers for compensation for any apparent and/or hidden defects not detected during UL's random inspection or testing or audit. The liability of UL to the Customer in contract, tort (including negligence or breach of statutory duty) or howsoever, and whatever the cause thereof, (a) for any loss of profit, business, contracts, revenues, or anticipated savings; or (b) for any special indirect or consequential damage of any nature whatsoever, shall be limited to the amount of the fee paid in respect of the specific Work(s) which give rise to such claim.

For Reports / Certificates, refer to the UL VS Terms and Conditions.

Decision Rule: the declaration of conformity is given not taking into account the measurement uncertainty.
Level of risk associated with the Decision Rule: The results issue by UL Solutions does not take in consideration the measurement uncertainty, but when the value is close to the limit, the test, if repeated by another laboratory,

ADDITIONAL SAMPLE INFORMATION

SIZE(S)	COLOR(S)
Full / Queen	White
PO NUMBER(S)	
Not Applicable	
UPC CODE(S)	
675716895242	
ITEM NUMBER(S)	
Not Applicable	
APPLICATION ID	FABRIC CONSTRUCTION
6085897	Woven

UL VERIFICATION SERVICES INC.



Abdel Rodriguez
LABORATORY LEAD

UL VERIFICATION SERVICES INC.



Dawnell Smith
LABORATORY MANAGER

This letter / report / certificate shall not be reproduced (except in full version) without the written approval of the UL Company. ("UL")

LETTERS / REPORTS / CERTIFICATES: Letters / Reports / Certificates of UL are issued for the exclusive use of the Customer to whom they are addressed. No quotation from reports / certificates or use of the UL's name is permitted except by UL's express written authorization. Letters / reports / certificates apply only to the specific materials, products or processes tested, examined or surveyed and are not necessarily indicative of the qualities of apparently identical or similar materials, products or processes. Reports / Certificates of UL do not relieve sellers / suppliers from their contractual responsibilities with regard to the quality / quantity of the goods in delivery nor do they prejudice the Customer's right to claim against sellers / suppliers for compensation for any apparent and/or hidden defects not detected during UL's random inspection or testing or audit. The liability of UL to the Customer in contract, tort (including negligence or breach of statutory duty) or howsoever, and whatever the cause thereof, (a) for any loss of profit, business, contracts, revenues, or anticipating savings; or (b) for any special indirect or consequential damage of any nature whatsoever, shall be limited to the amount of the fee paid in respect of the specific Work(s) which give rise to such claim.

For Reports / Certificates, refer to the UL VS Terms and Conditions.

Decision Rule: the declaration of conformity is given not taking into account the measurement uncertainty.
Level of risk associated with the Decision Rule: The results issue by UL Solutions does not take in consideration the measurement uncertainty, but when the value is close to the limit, the test, if repeated by another laboratory,



UNDER PENALTY OF LAW
THIS TAG NOT TO BE REMOVED
EXCEPT BY THE CONSUMER

ALL NEW MATERIAL
Consisting of
100% POLYESTER FIBER
REG.NO UT 1495(PK)

Certification is made by the manufacturer
that the materials in this article are
described in accordance with law.

Made For
E&E CO., LTD.
45875 Northport Loop East
Fremont, CA 94538

Date of Delivery: _____
Finished Size: 90in x 90in (229cm x 229cm)
Net Weight of Filling Material: 1lb 8oz (687 g)
Federal RN # 91519

MADE IN PAKISTAN

Machine wash cold,
gently and separately.
Do not bleach. Tumble dry low.
If there is no free movement
in washer or dryer,
use large capacity
commercial machine.
Remove promptly. Do not iron.

Made in Pakistan / RN 91519

Kienna **CS14-0057** White

6 75716 89524 2

Full/Queen: 90x90"/20x26+1/2"

Machine wash cold,
gently and separately.
Do not bleach.
Tumble dry low.
Remove promptly.
Do not iron.

Made in Pakistan / RN 91519

COMFORT SPACES®

Face: 100% Polyester
Reverse: 100% Polyester
Filling: 100% Polyester



Broken Stitching Noted Throughout Quilt

Excessive long loose thread stitched into quilting across sample

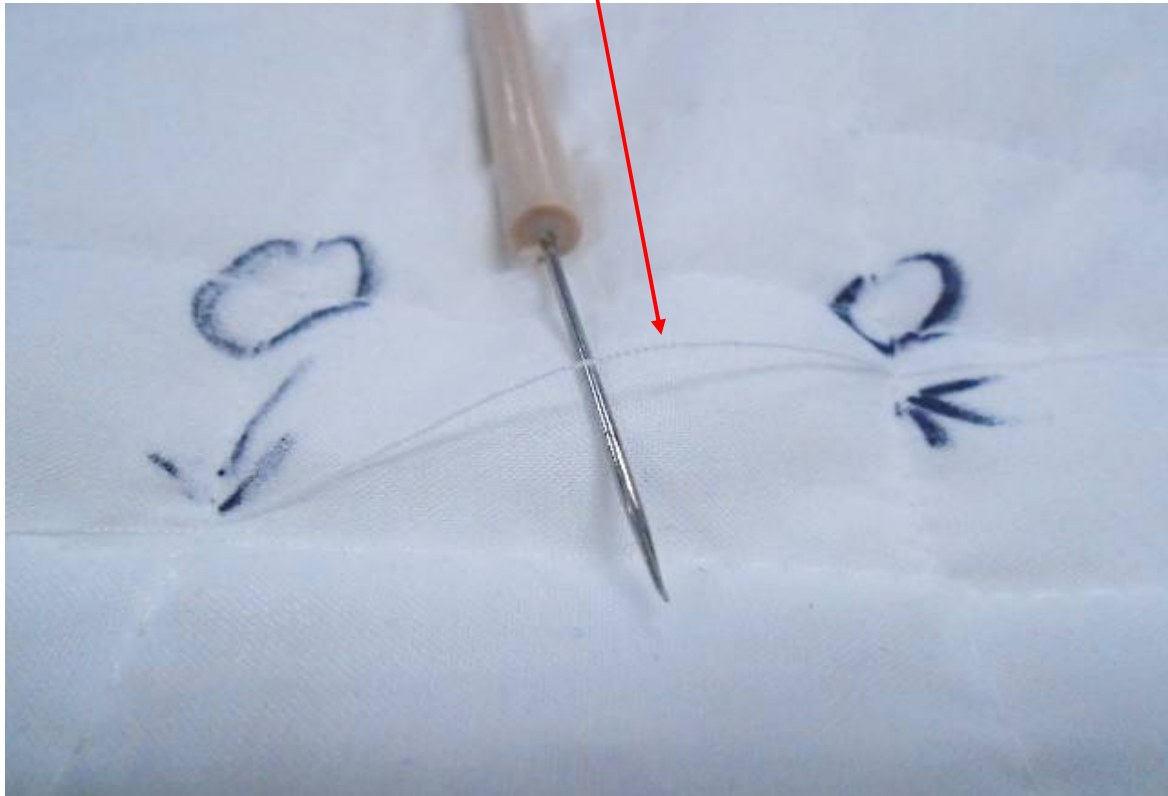

Skipped Stitching Noted Throughout Quilt

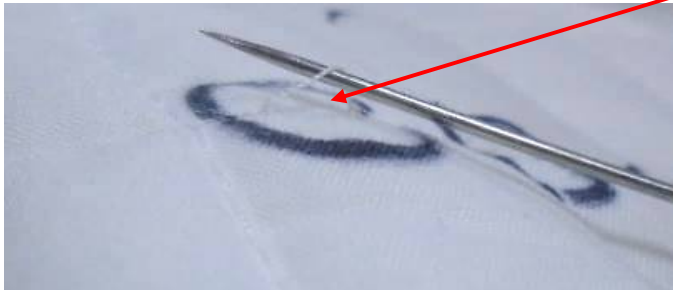

Uneven hems

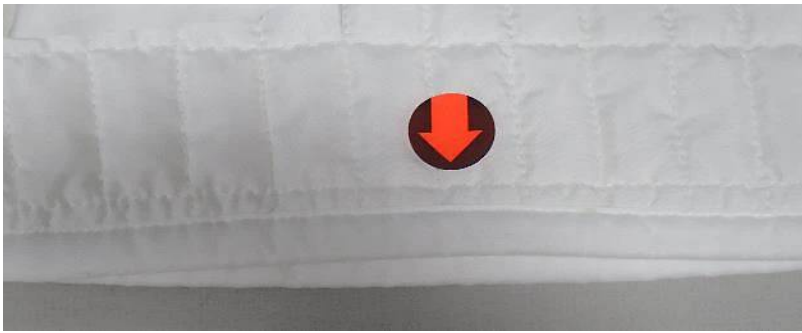

LABELING		
	RATING	COMMENTS
Country of origin (required by FTC or U.S. Customs Regulations 19 CFR Part 134 if imported)	P	
Fiber content (required by FTC)	P	
Care instructions Written / Symbols (as defined in ASTM 3136 / ASTM D 5489)	P	
Note: Labeling information was provided on the application and hangtag/packaging only		
LABELED CARE INSTRUCTIONS:		
<p><i>Quilt: Machine wash cold, gently and separately. Do not bleach. Tumble dry low. If there is no free movement in washer or dryer, use large capacity commercial machine. Remove promptly. Do not iron. Sham: Machine wash cold, gently and separately. Do not bleach. Tumble dry low. Remove promptly. Do not iron.</i></p>		

GENERAL APPEARANCE, WORKMANSHIP / CONSTRUCTION

	RATING	COMMENTS
<u>Construction / Workmanship</u> Seams are neat with no loose threads, needle damage, open seams Hems are straight, uniform, and consistent Loose threads are properly trimmed	F	<i>Broken and Skipped Stitching Noted Throughout Quilt</i>
	F	<i>Sham has uneven hems noted</i>
	F	<i>Excessive Long Thread Stitched Throughout Quilting</i>
<u>Fabric Defects</u> No major defects, such as holes, runs, snags, stains, slub yarns, etc., or any other irregularities as defined in ASTM D3990	P	
<u>Evenness of Color</u> Uniform and even color within the sample and between samples	P	
<u>Measurements</u> All measurements conform to labeled dimensions	P	

APPEARANCE / DURABILITY AFTER LAUNDERING OR DRYCLEANING

	RATING	COMMENTS
<u>General Appearance after Laundering</u> No open seams, holes, snags, runs, loose threads, excessive pilling, puckering, etc.	P	
<u>Shape Distortion after Laundering</u> No evidence of twisting	P	
<u>Durability Seam / Hem after Laundering</u> No open seams or broken stitches	P	
<u>Batting / Stuffing Durability & Cleanliness</u> No disintegration or noticeable migration (lumpiness) after laundering	P	
Loose fillers are free of objectionable matter and contamination such as animal infestation, splinters, metal chips, etc.	P	

COLORFASTNESS

TEST CONDUCTED	RESULT	REQUIREMENT	RATING
LAUNDERING - AATCC 135/150 (3 cycles) Gray Scales for Color Change / Staining Quilt - White - 1 <i>SHADE CHANGE GRADE:</i>	4.5	≥ 4.0	P
Pillow Sham - White Front - 2 <i>SHADE CHANGE GRADE:</i>	4.5	≥ 4.0	P
Pillow Sham - White Back - 3 <i>SHADE CHANGE GRADE:</i>	4.5	≥ 4.0	P

FABRIC WEIGHT							
TEST CONDUCTED	Actual Weight (oz/yd ²)	Actual Weight (g/m ²)	Specified Weight (oz/yd ²) (single value or range)		Specified Weight (g/m ²) (single value or range)		RATING
FABRIC WEIGHT - ASTM D 3776 meets specified weight or weight range							
Quilt - White	9.93	336.69	---	---	---	---	---
Pillow Sham - White (B)	2.41	81.71	2.51	---	85.00	---	P

THREAD COUNT (WOVEN)					
TEST CONDUCTED	ACTUAL	SPECIFIED	DIFFERENCE (±)	REQUIRED TOLERANCE (%)	RATING
THREAD COUNT (WOVEN) - ASTM D 3775					
Quilt - White					
ENDS:	100	---	---		
PICKS:	86	---	---		
TOTAL THREAD COUNT:	186	---	---	---	---
Pillow Sham - White (B)					
ENDS:	100	---	---		
PICKS:	86	---	---		
TOTAL THREAD COUNT:	186	---	---	---	---

DIMENSIONAL STABILITY

TEST CONDUCTED	Original Size (in.)	Size After Washing (in.)	Shrinkage / Growth	Requirement	RATING
<i>DIMENSIONAL STABILITY (WASHING) - AATCC 135 / 150</i>					
<i>(-) denotes shrinkage</i>					
Quilt - White					
Length	18.00	17.63	-2.1%	≤ 3.5%	P
Width	18.00	17.50	-2.8%	≤ 3.5%	P
Pillow Sham - White					
Face					
Length	18.00	17.50	-2.8%	≤ 3.5%	P
Width	18.00	17.75	-1.4%	≤ 3.5%	P
Back					
Length	18.00	18.00	0.0%	≤ 3.5%	P
Width	10.00	9.88	-1.2%	≤ 3.5%	P

Shrinkage is indicated with a "-", Growth is indicated with a "+"

PILLING RESISTANCE (AFTER WASH)			
TEST CONDUCTED	GRADE AFTER WASH	REQUIREMENT	RATING
PILLING AFTER WASHING - Visual inspection after AATCC 135 / 150 Graded per pilling scale) - 3 Cycles (Note: Quilt - White			
SAMPLE 1:	4.5	≥ 3.0	P
Pillow Sham - White			
SAMPLE 1:	4.5	≥ 3.0	P

MEASUREMENT - PILLOW SHAM (TOP OF BED)

#1		COLOR: <u>Pillow Sham - White</u>					SIZE: <u>Full / Queen</u>
Tolerance (in.) - +	Component Description	Measurement Location	Labeled (in.)	Actual Flat / Circ. (in.)	Difference + / - (in.)	RATING	
-0.5 1	<u>Pillow Sham - Top of Bed</u>	<u>Length</u>	<u>90.000</u>	<u>91.000</u>	<u>1.000</u>	P	
-0.5 1	<u>Pillow Sham - Top of Bed</u>	<u>Width</u>	<u>90.000</u>	<u>89.500</u>	<u>-0.500</u>	P	

MEASUREMENT - QUILTS AND COVERLETS

#1		COLOR: <u>Quilt - White</u>					SIZE: <u>Full / Queen</u>
Tolerance (in.) - +	Component Description	Measurement Location	Labeled (in.)	Actual Flat / Circ. (in.)	Difference + / - (in.)	RATING	
-2 3	<u>Quilts and Coverlets</u>	<u>Length</u>	<u>26.000</u>	<u>27.750</u>	<u>1.750</u>	P	
-2 3	<u>Quilts and Coverlets</u>	<u>Width</u>	<u>20.000</u>	<u>21.125</u>	<u>1.125</u>	P	

PACKAGING CONTENTS:

Packing Description: quilt mini set
 Actual Contents: 1 quilt, 2 pillow shams

