



UL VERIFICATION SERVICES INC.

SOFTLINES TESTING LABORATORY • 2601 SE OTIS CORLEY DRIVE • BENTONVILLE, AR 72712
PHONE: (479) 286-2300 • FAX: (479) 286-2301 • BEN.Softlines.Customer.Service@crs.ul.com

Evaluation of Test Results

Lab Report No: ARSL2648507

Issue Date: August 08, 2023



Item Description: Jla Mps-Marshmallow Bath Rug

Rating: **Pass**

CLIENT: E&E Co Ltd

BUYER: Supplier Testing

DEPARTMENT: Not Applicable

BRAND: Madison Park (National)

ORDER TYPE: Domestic

SOURCING OFFICE: Not Applicable

TEST TYPE: Supplier Only-Limited Testing

VENDOR STOCK NUMBER: MPS72-162

REASON FOR TESTING: Evaluation of Size Measurement, Fabric Weight, Shrinkage Performance, Durability and General Appearance After 3rd Wash & 5th Wash)

COUNTRY OF ORIGIN: India

SUPPLIER NAME: E&E Co Ltd

HOST VENDOR NUMBER: 444096

SUPPLIER ID: 28009219

FACTORY NAME: Not Applicable

FACTORY NUMBER: Not Applicable

CHILDREN'S PRODUCT: No

*** Please see the following pages for additional item information ***

This letter / report / certificate shall not be reproduced (except in full version) without the written approval of the UL Company. ("UL")

LETTERS / REPORTS / CERTIFICATES: Letters / Reports / Certificates of UL are issued for the exclusive use of the Customer to whom they are addressed. No quotation from reports / certificates or use of the UL's name is permitted except by UL's express written authorization. Letters / reports / certificates apply only to the specific materials, products or processes tested, examined or surveyed and are not necessarily indicative of the qualities of apparently identical or similar materials, products or processes. Reports / Certificates of UL do not relieve sellers / suppliers from their contractual responsibilities with regard to the quality / quantity of the goods in delivery nor do they prejudice the Customer's right to claim against sellers / suppliers for compensation for any apparent and/or hidden defects not detected during UL's random inspection or testing or audit. The liability of UL to the Customer in contract, tort (including negligence or breach of statutory duty) or howsoever, and whatever the cause thereof, (a) for any loss of profit, business, contracts, revenues, or anticipating savings; or (b) for any special indirect or consequential damage of any nature whatsoever, shall be limited to the amount of the fee paid in respect of the specific Work(s) which give rise to such claim.

For Reports / Certificates, refer to the UL VS Terms and Conditions.

Decision Rule: the declaration of conformity is given not taking into account the measurement uncertainty.

Level of risk associated with the Decision Rule: The results issue by UL Solutions does not take in consideration the measurement uncertainty, but when the value is close to the limit, the test, if repeated by another laboratory,

ADDITIONAL SAMPLE INFORMATION

SIZE(S)	COLOR(S)
20 x 30	White
PO NUMBER(S)	
Not Applicable	
UPC CODE(S)	
675716809140	
ITEM NUMBER(S)	
Not Applicable	
APPLICATION ID	FABRIC CONSTRUCTION
6086802	Not Applicable
	FABRIC MILL
	Not Provided

UL VERIFICATION SERVICES INC.



Abdel Rodriguez
LABORATORY LEAD

UL VERIFICATION SERVICES INC.



Dawnell Smith
LABORATORY MANAGER

This letter / report / certificate shall not be reproduced (except in full version) without the written approval of the UL Company. ("UL")

LETTERS / REPORTS / CERTIFICATES: Letters / Reports / Certificates of UL are issued for the exclusive use of the Customer to whom they are addressed. No quotation from reports / certificates or use of the UL's name is permitted except by UL's express written authorization. Letters / reports / certificates apply only to the specific materials, products or processes tested, examined or surveyed and are not necessarily indicative of the qualities of apparently identical or similar materials, products or processes. Reports / Certificates of UL do not relieve sellers / suppliers from their contractual responsibilities with regard to the quality / quantity of the goods in delivery nor do they prejudice the Customer's right to claim against sellers / suppliers for compensation for any apparent and/or hidden defects not detected during UL's random inspection or testing or audit. The liability of UL to the Customer in contract, tort (including negligence or breach of statutory duty) or howsoever, and whatever the cause thereof, (a) for any loss of profit, business, contracts, revenues, or anticipating savings; or (b) for any special indirect or consequential damage of any nature whatsoever, shall be limited to the amount of the fee paid in respect of the specific Work(s) which give rise to such claim.

For Reports / Certificates, refer to the UL VS Terms and Conditions.

Decision Rule: the declaration of conformity is given not taking into account the measurement uncertainty.
Level of risk associated with the Decision Rule: The results issue by UL Solutions does not take in consideration the measurement uncertainty, but when the value is close to the limit, the test, if repeated by another laboratory,



Signature
MADISONPARK®

PILE: 100% POLYESTER
WITH LATEX BACKING

MACHINE WASH COLD
WITH LIKE COLORS
GENTLE CYCLE
ONLY NON-CHLORINE BLEACH,
WHEN NEEDED
TUMBLE DRY LOW
DO NOT DRY CLEAN
MADE IN INDIA
RN 91519



MPS-230319

After 3 Wash Cycles

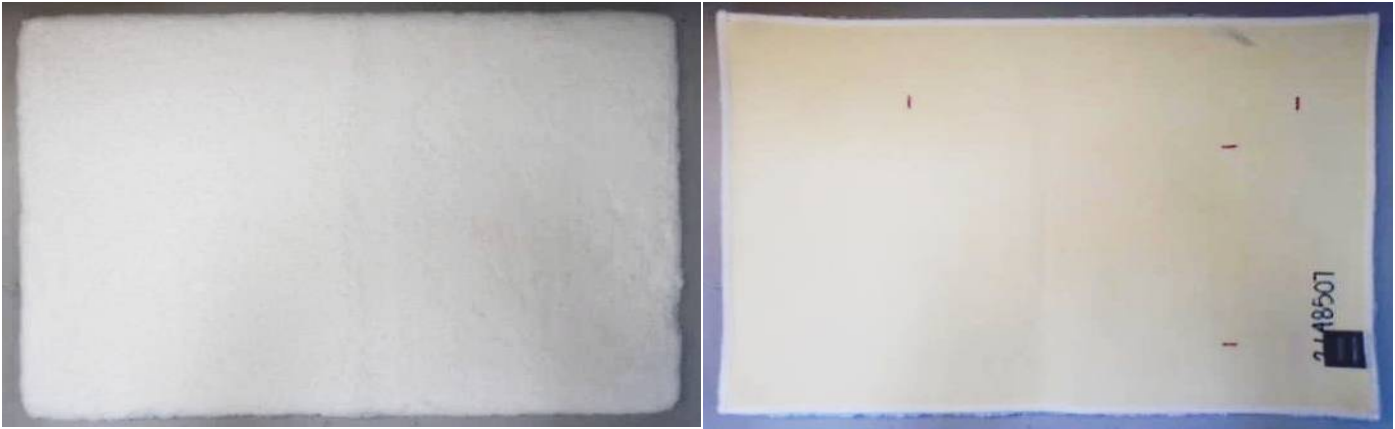

After 5 Wash Cycles



LABELING		
	RATING	COMMENTS
Country of origin (required by FTC or U.S. Customs Regulations 19 CFR Part 134 if imported)	P	
Fiber content (required by FTC)	P	
Care instructions Written / Symbols (as defined in ASTM 3136 / ASTM D 5489)	P	
Note: Labeling information was provided on the application only		
LABELED CARE INSTRUCTIONS:		
<i>Machine wash cold with like colors, gentle cycle. Only non-chlorine bleach when needed. Tumble dry low. Do not dry clean.</i>		

GENERAL APPEARANCE, WORKMANSHIP / CONSTRUCTION

	RATING	COMMENTS
<u>Construction / Workmanship</u> Seams are neat with no loose threads, needle damage, open seams	P	
Hems are straight, uniform, and consistent	P	
Loose threads are properly trimmed	P	
<u>Fabric Defects</u> No major defects, such as holes, runs, snags, stains, slub yarns, etc., or any other irregularities as defined in ASTM D3990	P	
<u>Evenness of Color</u> Uniform and even color within the sample and between samples	P	
<u>Measurements</u> All measurements conform to labeled dimensions	P	

APPEARANCE / DURABILITY AFTER LAUNDERING OR DRYCLEANING

	RATING	COMMENTS
<u>General Appearance after Laundering</u> No open seams, holes, snags, runs, loose threads, excessive pilling, puckering, etc.	P	<i>After 3rd and 5th wash - performed well</i>
<u>Shape Distortion after Laundering</u> No evidence of twisting	P	<i>After 3rd and 5th wash - performed well</i>
<u>Durability Seam / Hem after Laundering</u> No open seams or broken stitches	P	<i>After 3rd and 5th wash - performed well</i>

FABRIC WEIGHT					
TEST CONDUCTED	Actual Weight (oz/yd ²)	Actual Weight (g/m ²)	Specified Weight oz/yd ² (single value or range)	Specified Weight g/m ² (single value or range)	RATING
FABRIC WEIGHT - ASTM D 3776 meets specified weight or weight range					
Bath Rug - White	74.12	2512.74	---	---	---
UNIT WEIGHT					
TEST CONDUCTED	Actual Weight	Previously Approved Weight	RATING		
UNIT WEIGHT - ASTM D 3776 within specified weight					
Bath Rug - White					
			UNIT WEIGHT (lbs):	2.140	---
			WEIGHT (lb/doz):	---	---

DIMENSIONAL STABILITY

TEST CONDUCTED	Original Size (in.)	Size After Washing (in.)	Shrinkage / Growth	Requirement	RATING
<i>DIMENSIONAL STABILITY (WASHING) - AATCC 135 / 150</i>					
<i>(-) denotes shrinkage</i>					
Bath Rug - White (3rd Wash)					
Length	18.00	18.00	0.0%	≤ 3.0%	P
Width	10.00	10.00	0.0%	≤ 3.0%	P
Bath Rug - White (5th Wash)					
Length	18.00	18.00	0.0%	≤ 3.0%	P
Width	10.00	10.00	0.0%	≤ 3.0%	P
<i>Shrinkage is indicated with a "-", Growth is indicated with a "+"</i>					

MEASUREMENT - BATH RUGS / MATS						
#1		COLOR: Bath Rug - White			SIZE: 20 x 30	
Tolerance (in.) - +	Component Description	Measurement Location	Labeled (in.)	Actual Flat / Circ. (in.)	Difference + / - (in.)	RATING
-0.5 1	Bath Rugs / Mats	Length	30.000	30.125	0.125	P
-0.5 1	Bath Rugs / Mats	Width	20.000	19.875	-0.125	P